

Final Report

**FEHMARNBELT FIXED LINK
BIRD SERVICES (FEBI)**

Bird Investigations in Fehmarnbelt - Baseline

Waterbirds in Fehmarnbelt

E3TR0011 Volume II – Appendix II, Part I

Maps of aerial transect surveys in 2008/2009

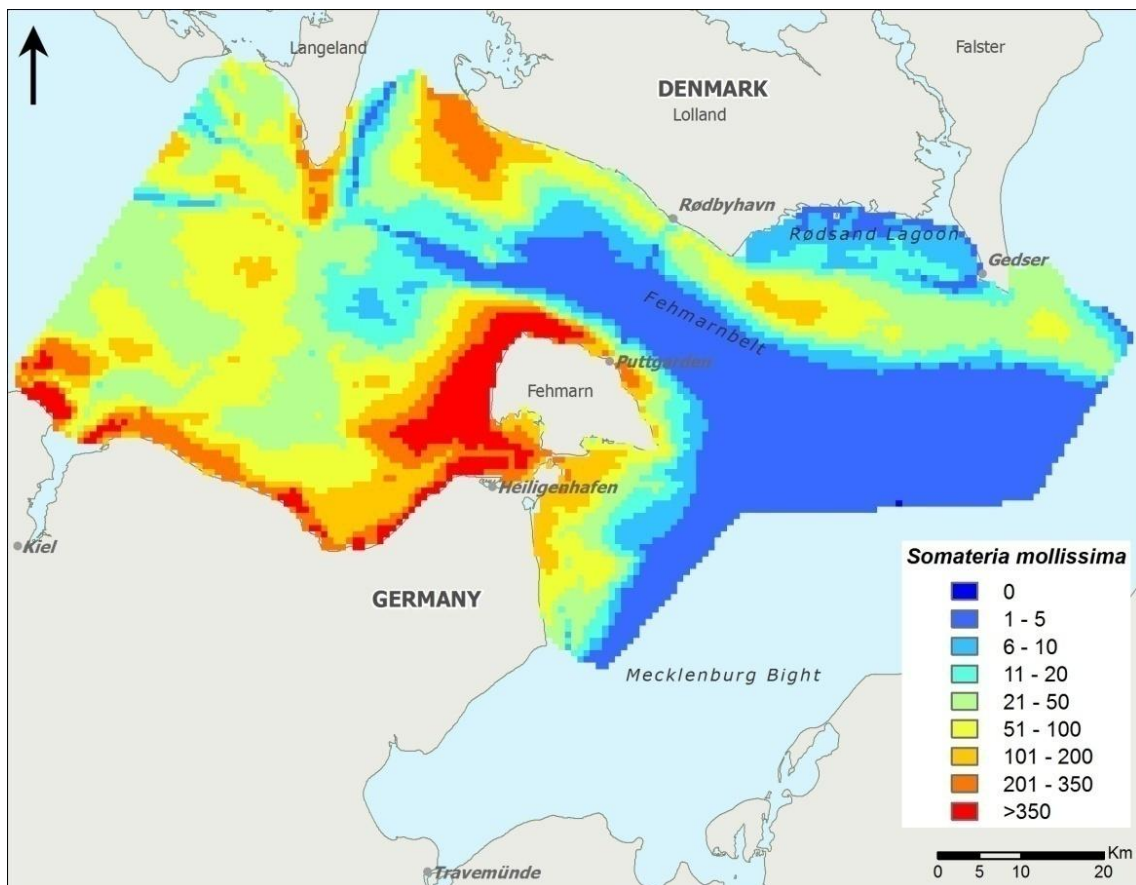

Responsible editor:

FEBI consortium / co DHI
Agern Allé 5
DK-2970 Hørsholm
Denmark

FEBI Project Director: Anders Malmgren Hansen, DHI
www.dhigroup.com

Please cite as:

FEBI (2013). Fehmarnbelt Fixed Link EIA.
Bird Investigations in Fehmarnbelt – Baseline.
Volume II. Waterbirds in Fehmarnbelt.
Report No. E3TR0011
Appendix II, Part I: Maps of aerial transect surveys in 2008/2009.

Appendix: 75 pages

(Main Report: ISBN 978-87-92416-51-3)

May 2013

ISBN 978-87-92416-77-3

Maps:

Unless otherwise stated:

DDO Orthofoto: DDO®, copyright COWI
Geodatastyrelsen (formerly Kort- og Matrikelstyrelsen), Kort10 and 25 Matrikelkort
GEUS (De Nationale Geologiske Undersøgelser for Danmark og Grønland)
HELCOM (Helsinki Commission – Baltic Marine Environment Protection Commission)
Landesamt für Vermessung und Geoinformation Schleswig-Holstein (formerly
Landesvermessungsamt Schleswig-Holstein) GeoBasis-DE/LVermGeo SH

© Femern A/S 2013

All rights reserved.

The sole responsibility of this publication lies with the author. The European Union is not responsible for any use that may be made of the information contained therein.



CONTENTS

1	APPENDIX II - WATERBIRDS IN THE FEHMARNBELT - MAPS.....	1
1.1	Maps of aerial transect surveys in 2008/2009.....	1
1.1.1	Diver unidentified – <i>Gavia</i> spp.....	1
1.1.2	Grebe unidentified – <i>Podiceps</i> spp.....	6
1.1.3	Great Cormorant – <i>Phalacrocorax carbo</i>	9
1.1.4	Mute Swan / Whooper Swan / Swan unidentified – <i>Cygnus olor</i> / <i>Cygnus cygnus</i> / <i>Cygnus</i> sp.....	18
1.1.5	Greylag Goose – <i>Anser anser</i>	25
1.1.6	Eurasian Wigeon / Mallard – <i>Anas penelope</i> / <i>Anas platyrhynchos</i>	27
1.1.7	Common Pochard / Tufted Duck / Greater Scaup – <i>Aythya ferina</i> / <i>Aythya fuligula</i> / <i>Aythya marila</i>	30
1.1.8	Common Eider – <i>Somateria mollissima</i>	33
1.1.9	Long-tailed Duck – <i>Clangula hyemalis</i>	40
1.1.10	Common Scoter / Velvet Scoter – <i>Melanitta nigra</i> / <i>Melanitta fusca</i>	44
1.1.11	Common Goldeneye – <i>Bucephala clangula</i>	48
1.1.12	Smew / Red-breasted Merganser / Goosander – <i>Mergus albellus</i> / <i>Mergus serrator</i> / <i>Mergus merganser</i>	52
1.1.13	<i>Larus minutus</i> – Little Gull	56
1.1.14	Black-headed Gull / Common Gull – <i>Larus ridibundus</i> / <i>Larus canus</i>	60
1.1.15	Herring Gull/ Great Black-backed Gull – <i>Larus argentatus</i> / <i>Larus marinus</i>	66
1.1.16	Unidentified Tern – <i>Sterna</i> spp.	73
1.1.17	Common Guillemot / Razorbill / Black Guillemot – <i>Uria aalge</i> / <i>Alca torda</i> / <i>Cepphus grylle</i>	74

List of figures is included as the final pages

FEHMARNBELT BIRDS

Note to the reader:

In this report the time for start of construction is artificially set to 1 October 2014 for the tunnel and 1 January 2015 for the bridge alternative. In the Danish EIA (VVM) and the German EIA (UVS/LBP) absolute year references are not used. Instead the time references are relative to start of construction works. In the VVM the same time reference is used for tunnel and bridge, i.e. year 0 corresponds to 2014/start of tunnel construction; year 1 corresponds to 2015/start of bridge construction etc. In the UVS/LBP individual time references are used for tunnel and bridge, i.e. for tunnel construction year 1 is equivalent to 2014 (construction starts 1 October in year 1) and for bridge construction year 1 is equivalent to 2015 (construction starts 1st January).

1 APPENDIX II - WATERBIRDS IN THE FEHMARNBELT - MAPS

1.1 Maps of aerial transect surveys in 2008/2009

1.1.1 Diver unidentified – *Gavia* spp.

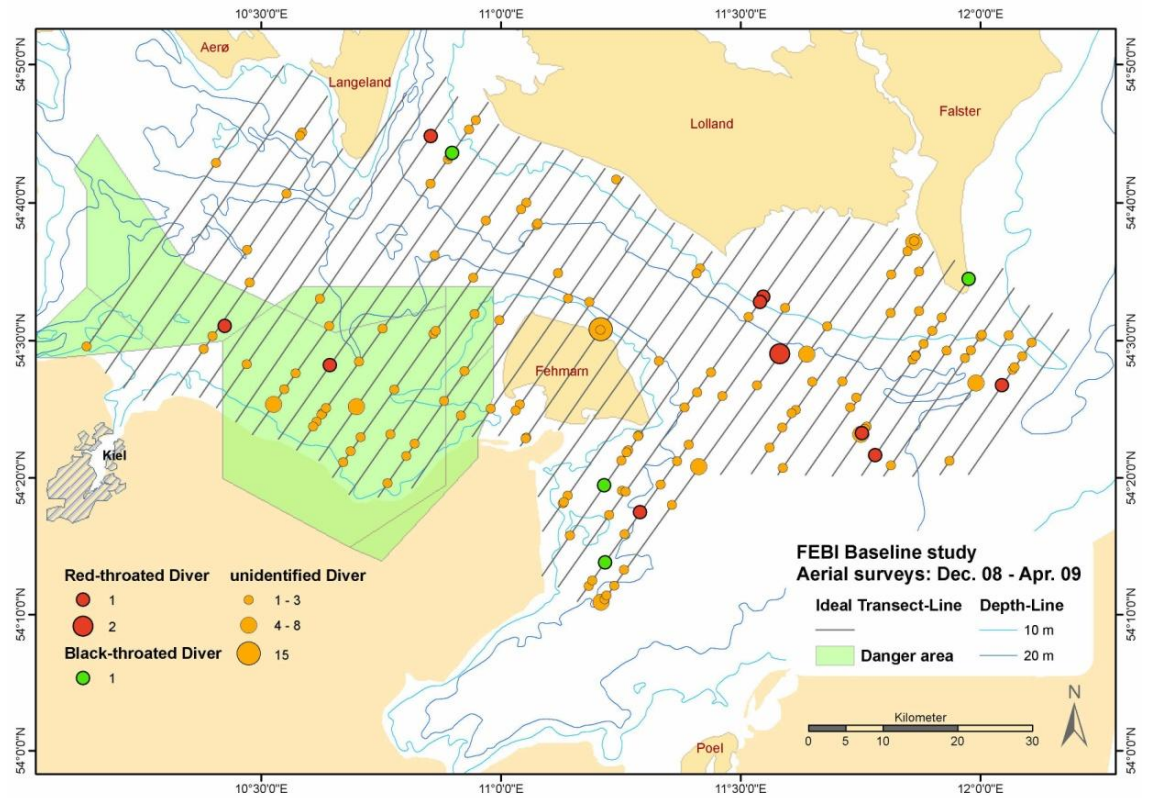

Figure 1.1 Diver (*Gavia* spp.) distribution in the study area during aerial surveys (December 2008 - April 2009).

FEHMARNBELT BIRDS

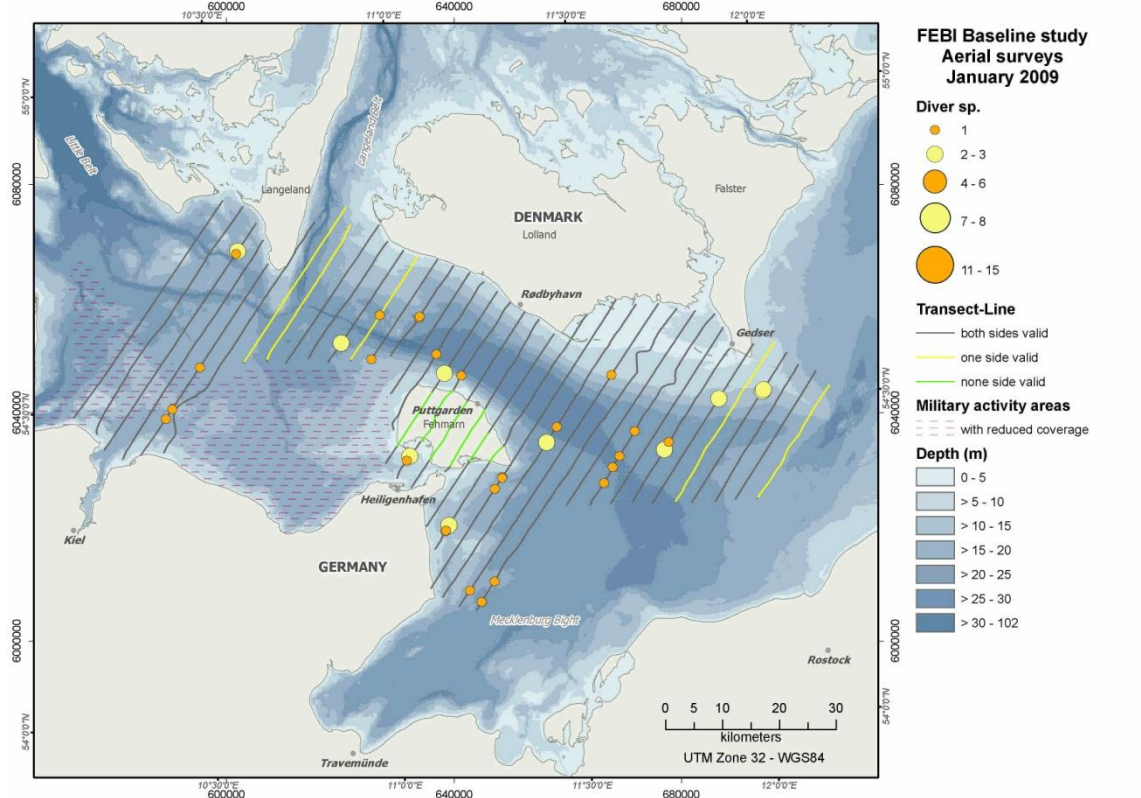

Figure 1.2 Diver (*Gavia* spp.) distribution in the study area during aerial surveys (January 2009).

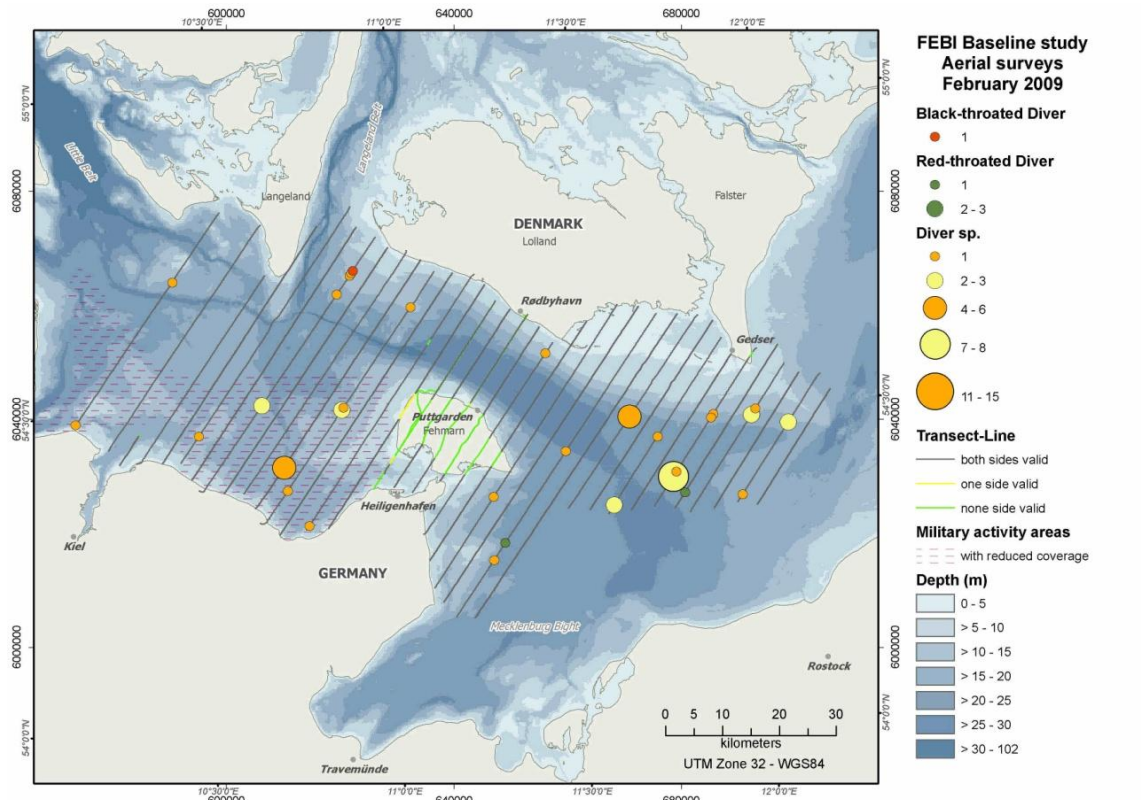

Figure 1.3 Diver (*Gavia* spp.) distribution in the study area during aerial surveys (February 2009).

FEHMARNBELT BIRDS

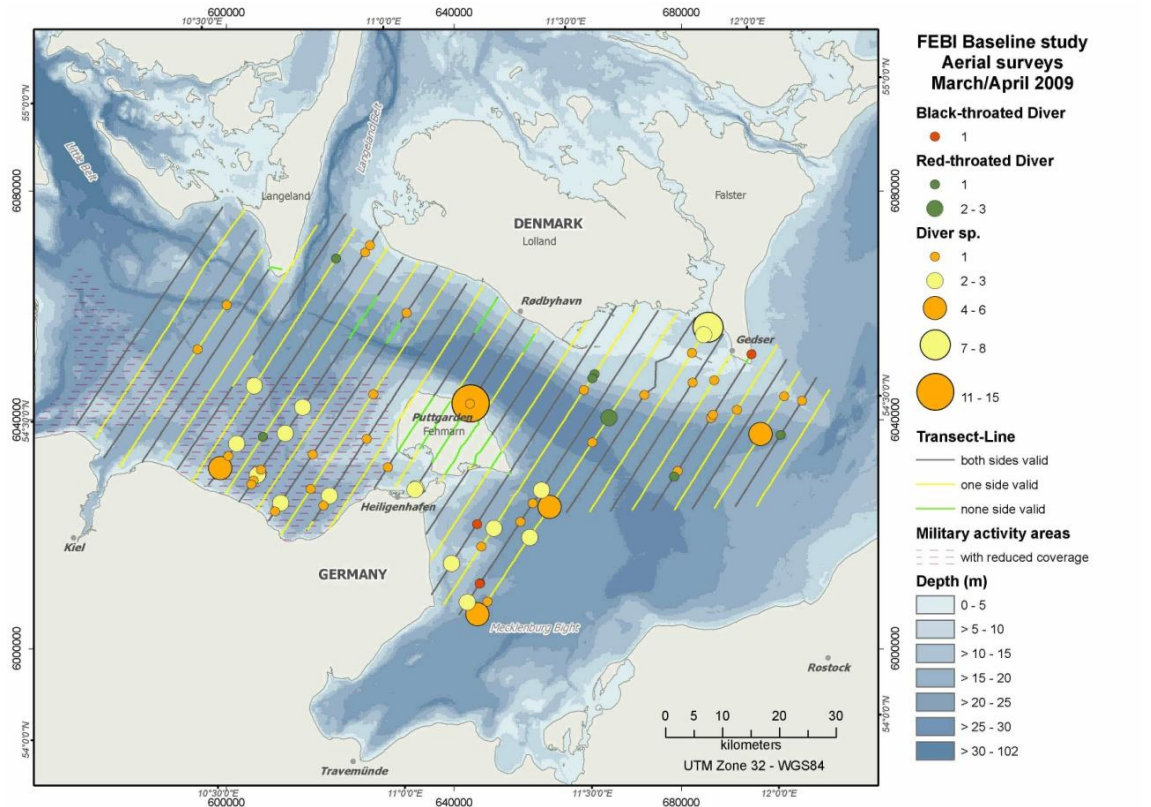

Figure 1.4 Diver (*Gavia* spp.) distribution in the study area during aerial surveys (March/April 2009).

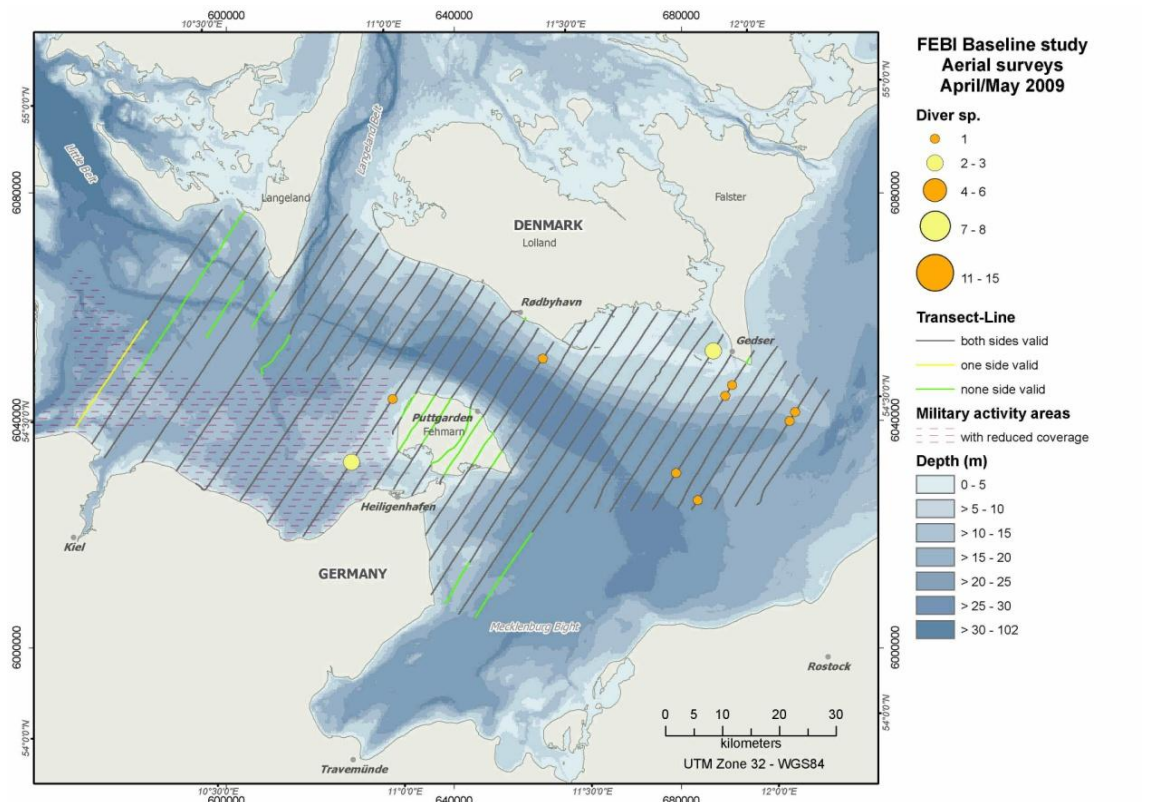

Figure 1.5 Diver (*Gavia* spp.) distribution in the study area during aerial surveys (April/May 2009).

FEHMARNBELT BIRDS

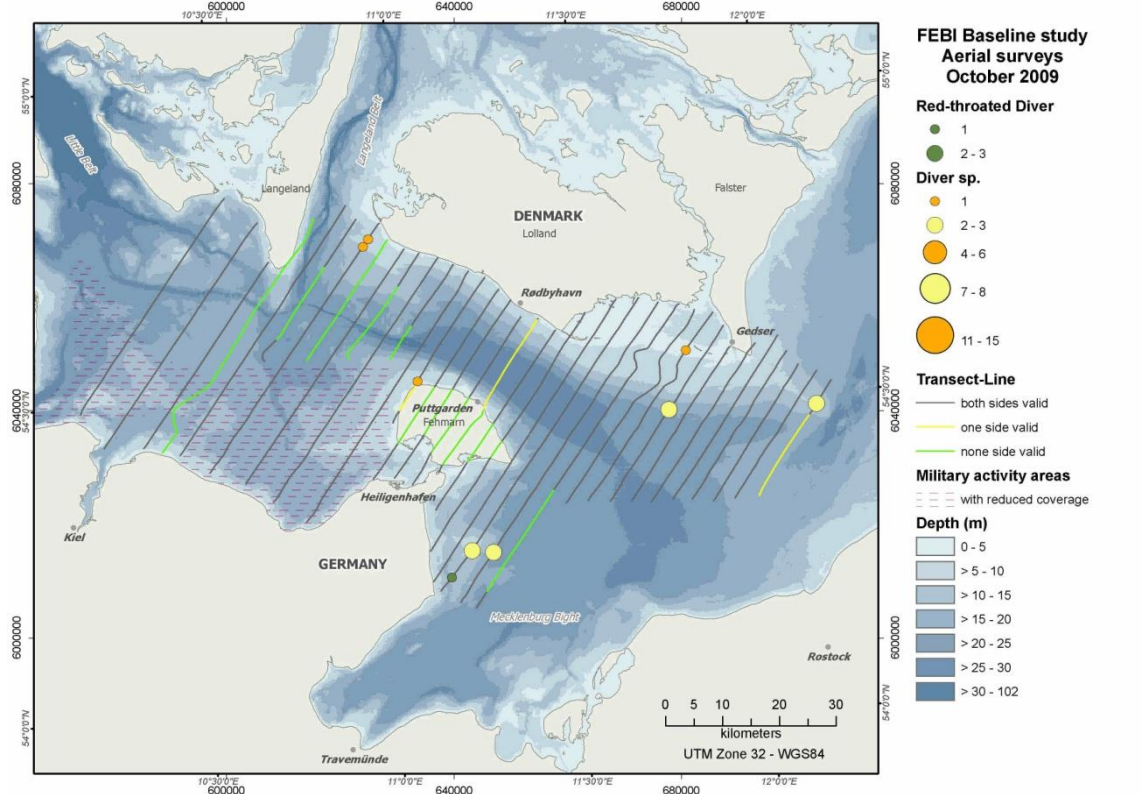

Figure 1.6 Diver (*Gavia* spp.) distribution in the study area during aerial surveys (October 2009).

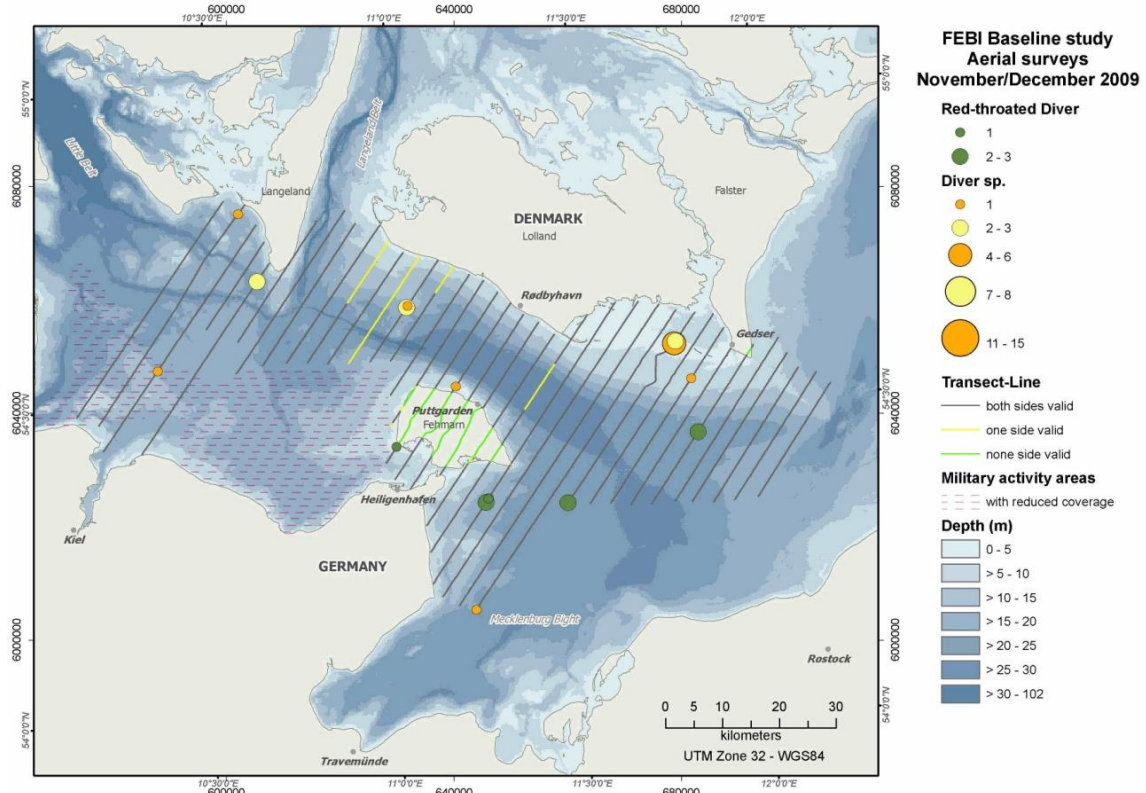

Figure 1.7 Diver (*Gavia* spp.) distribution in the study area during aerial surveys (November/December 2009).

FEHMARNBELT BIRDS

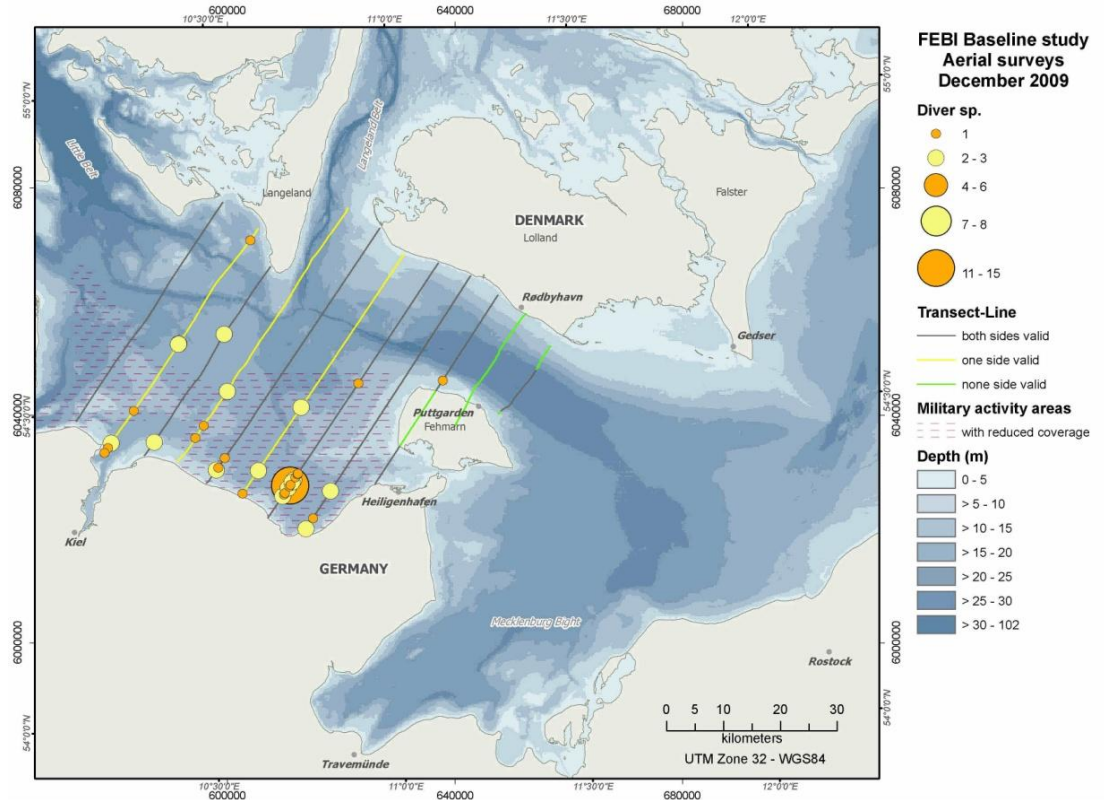

Figure 1.8 Diver (*Gavia* spp.) distribution in the study area during aerial surveys (December 2009).

1.1.2 Grebe unidentified – Podiceps spp.

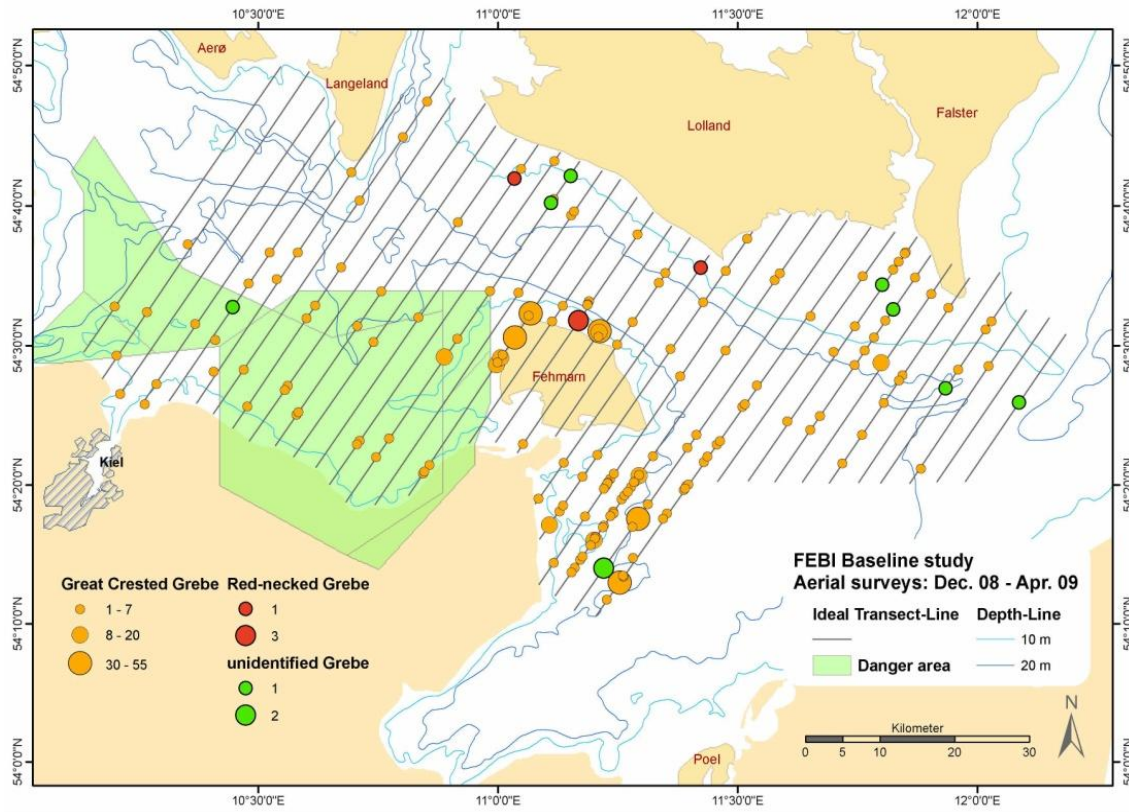

Figure 1.9 Grebe (Podiceps spp.) distribution in the study area during aerial surveys (December 2008 - April 2009).

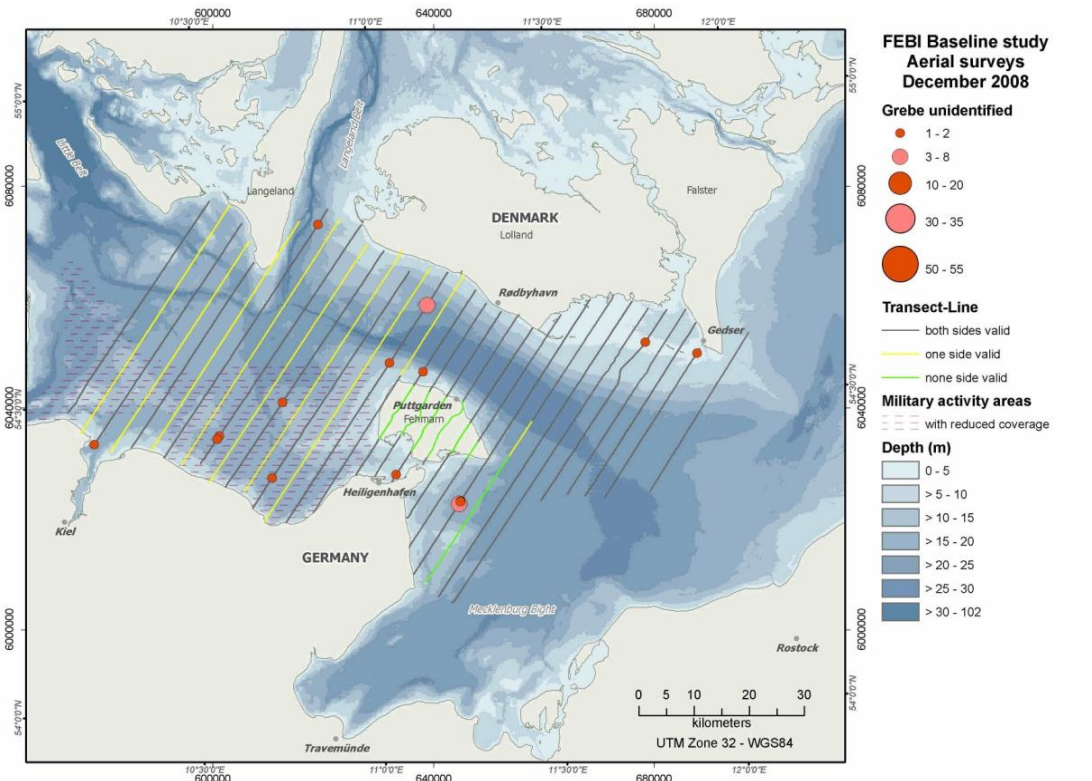

Figure 1.10 Grebe (Podiceps spp.) distribution in the study area during aerial surveys (December 2008).

FEHMARNBELT BIRDS

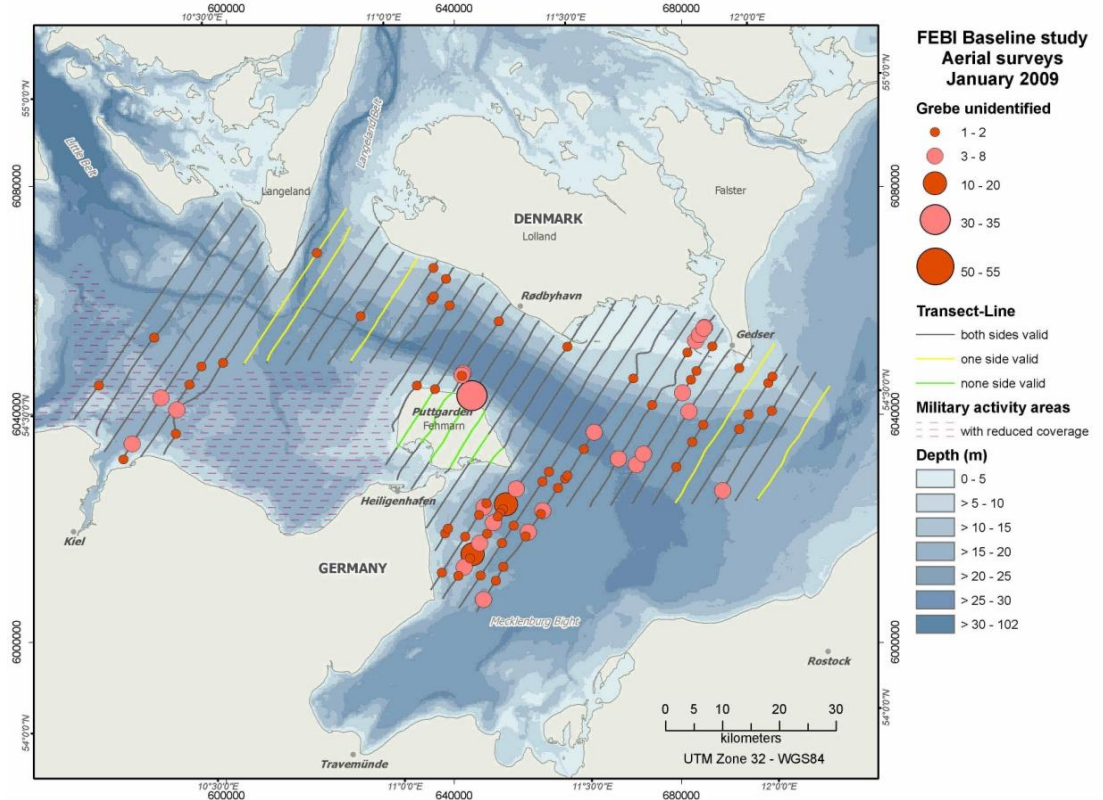

Figure 1.11 Grebe (*Podiceps* spp.) distribution in the study area during aerial surveys (January 2009).

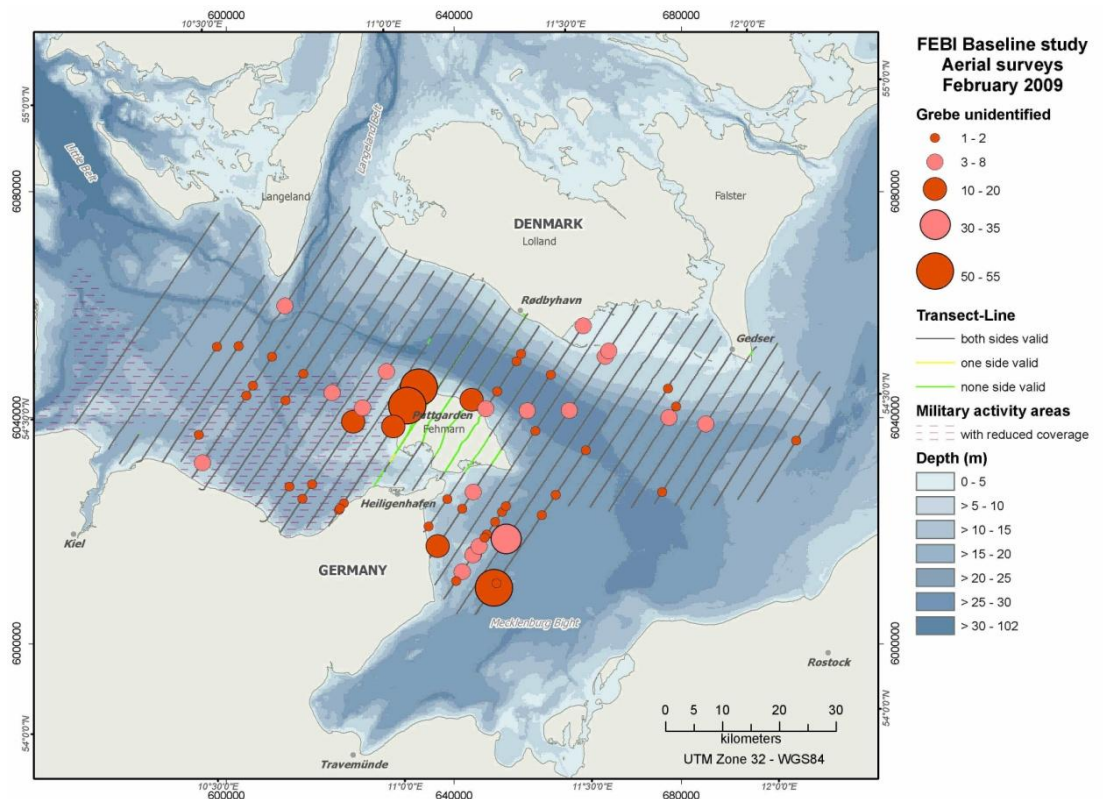

Figure 1.12 Grebe (*Podiceps* spp.) distribution in the study area during aerial surveys (February 2009).

FEHMARNBELT BIRDS

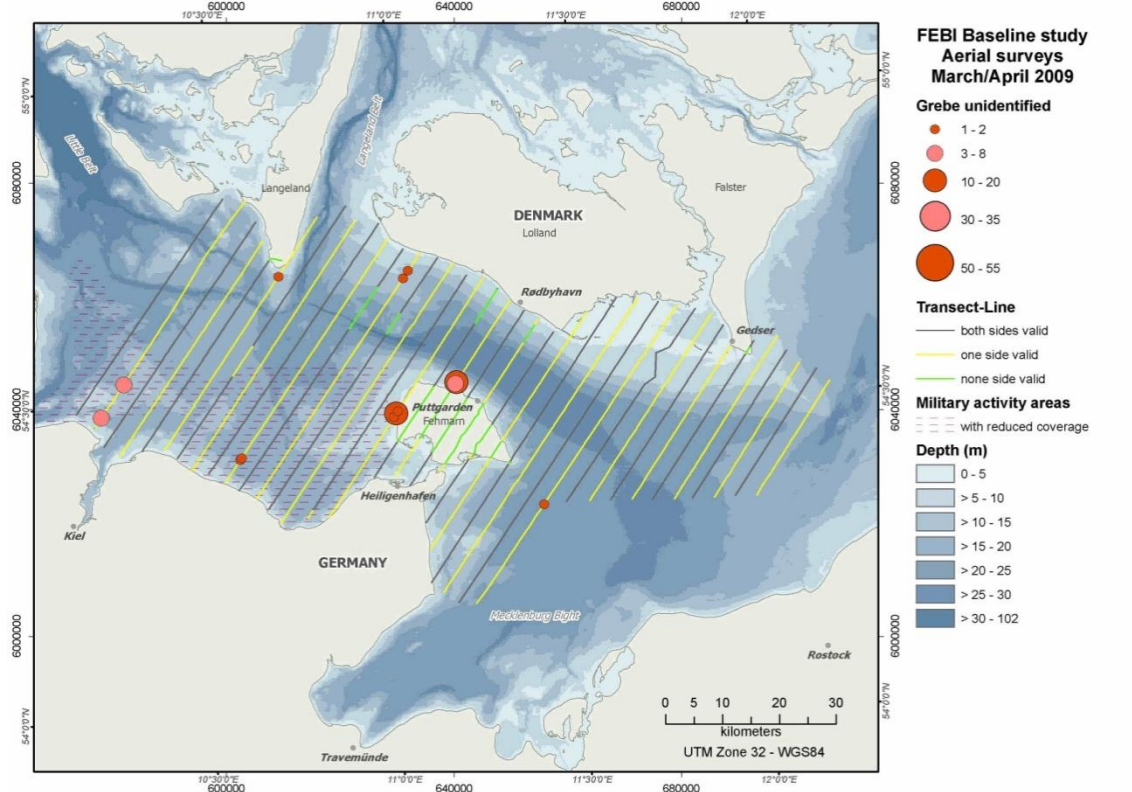

Figure 1.13 Grebe (*Podiceps* spp.) distribution in the study area during aerial surveys (March/April 2009).

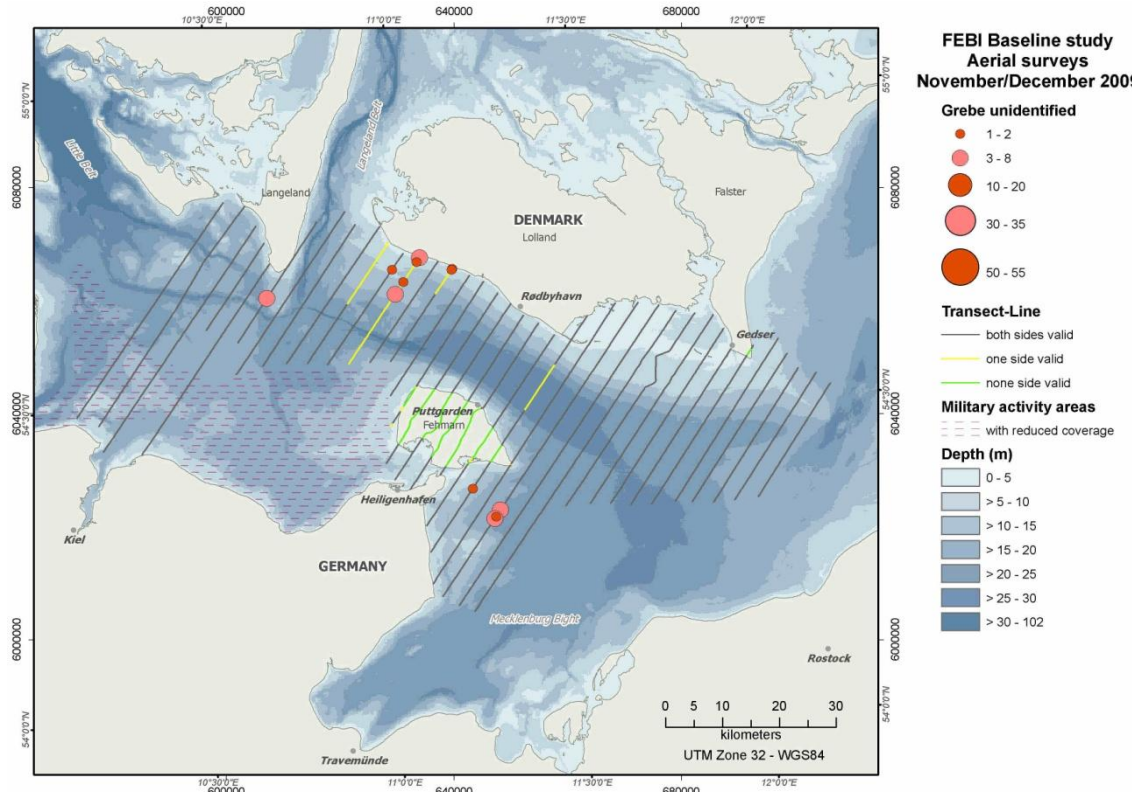

Figure 1.14 Grebe (*Podiceps* spp.) distribution in the study area during aerial surveys (November/December 2009).

1.1.3 Great Cormorant – *Phalacrocorax carbo*

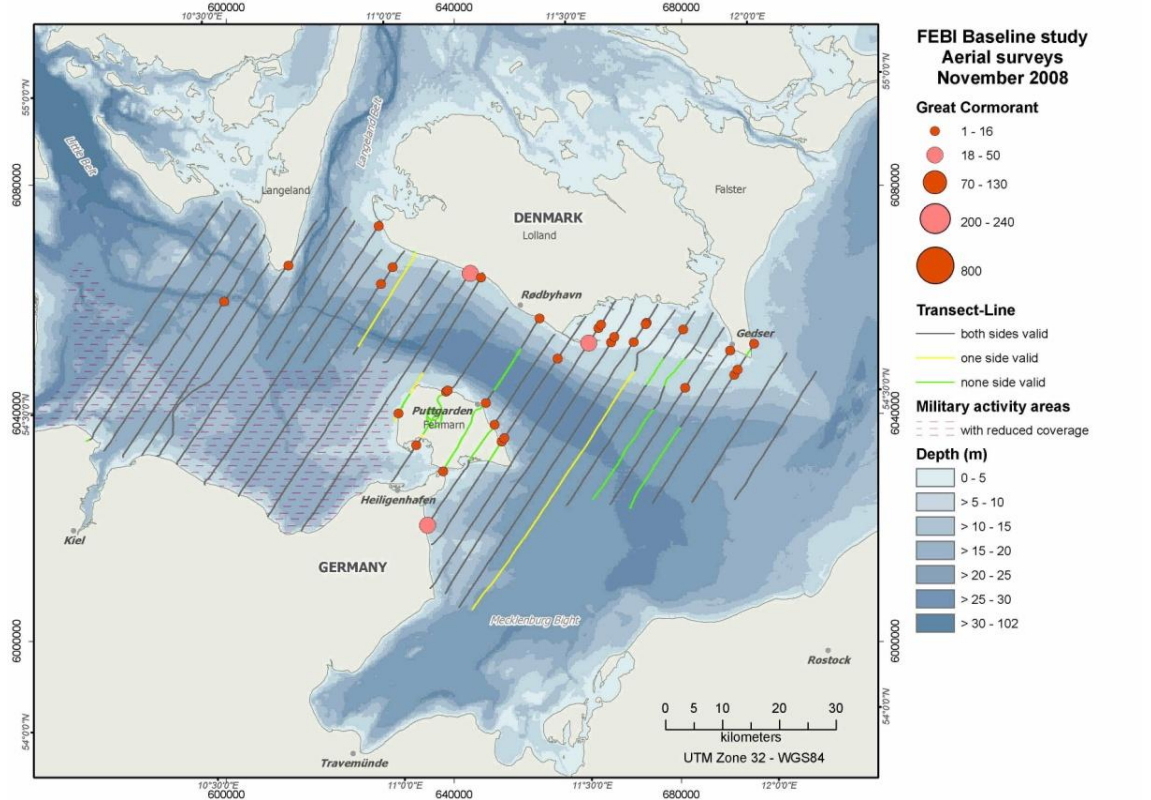

Figure 1.15 Great Cormorant distribution in the study area during aerial surveys (November 2008).

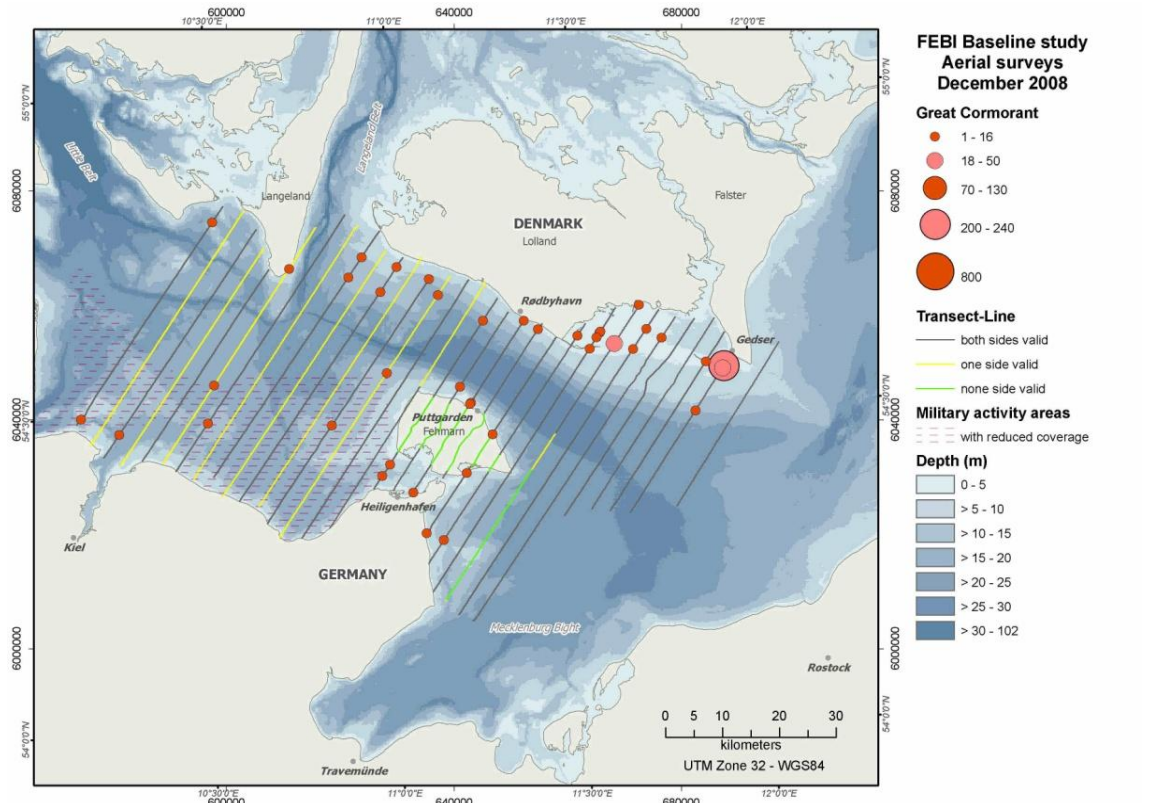

Figure 1.16 Great Cormorant distribution in the study area during aerial surveys (December 2008).

FEHMARNBELT BIRDS

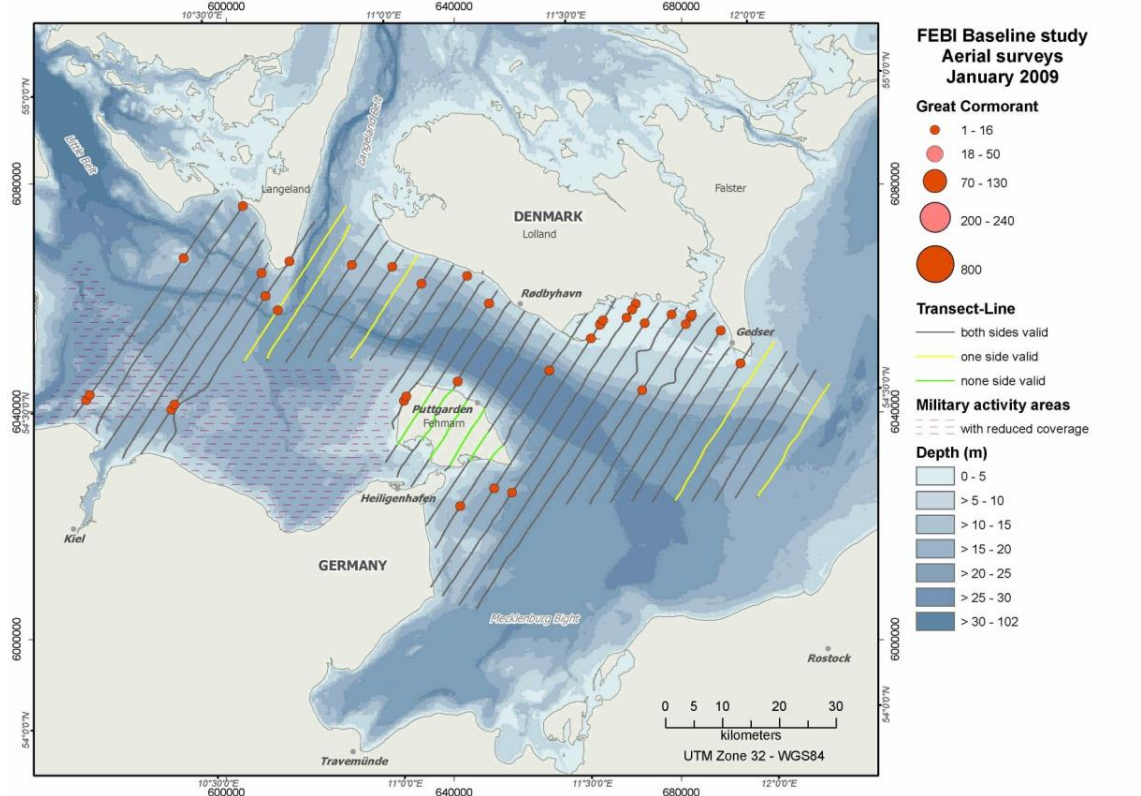

Figure 1.17 Great Cormorant distribution in the study area during aerial surveys (January 2009).

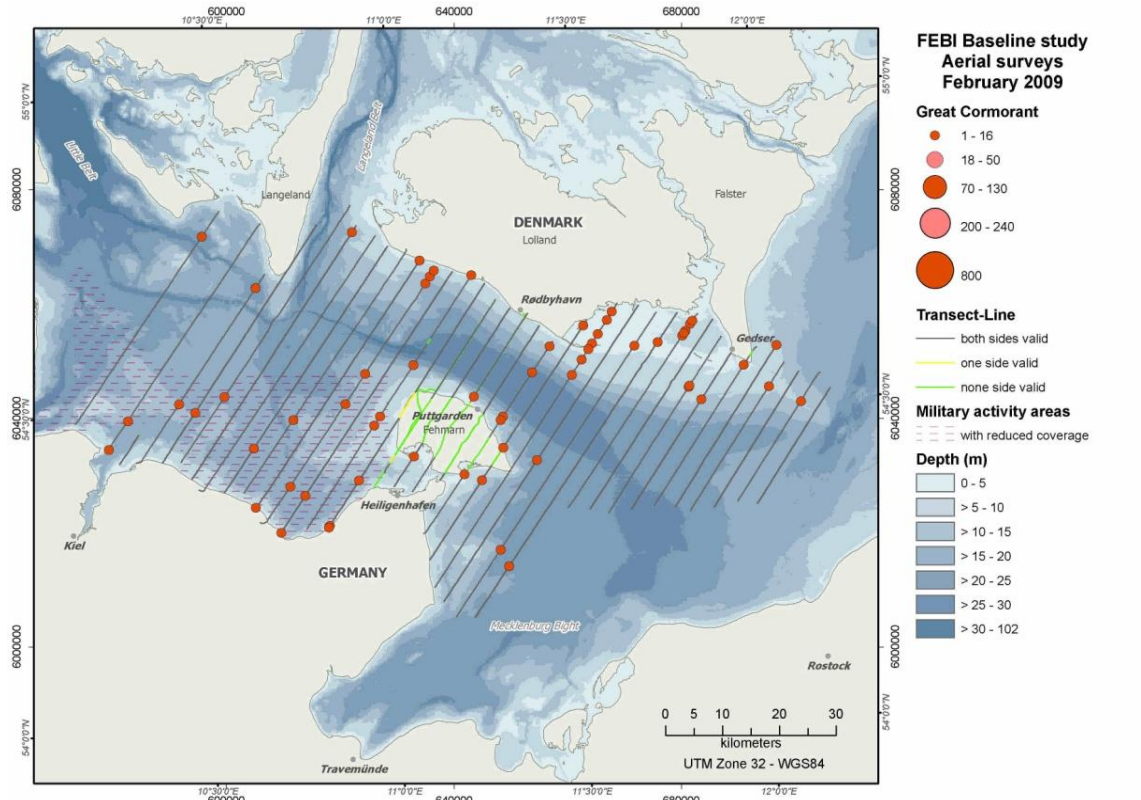

Figure 1.18 Great Cormorant distribution in the study area during aerial surveys (February 2009).

FEHMARNBELT BIRDS

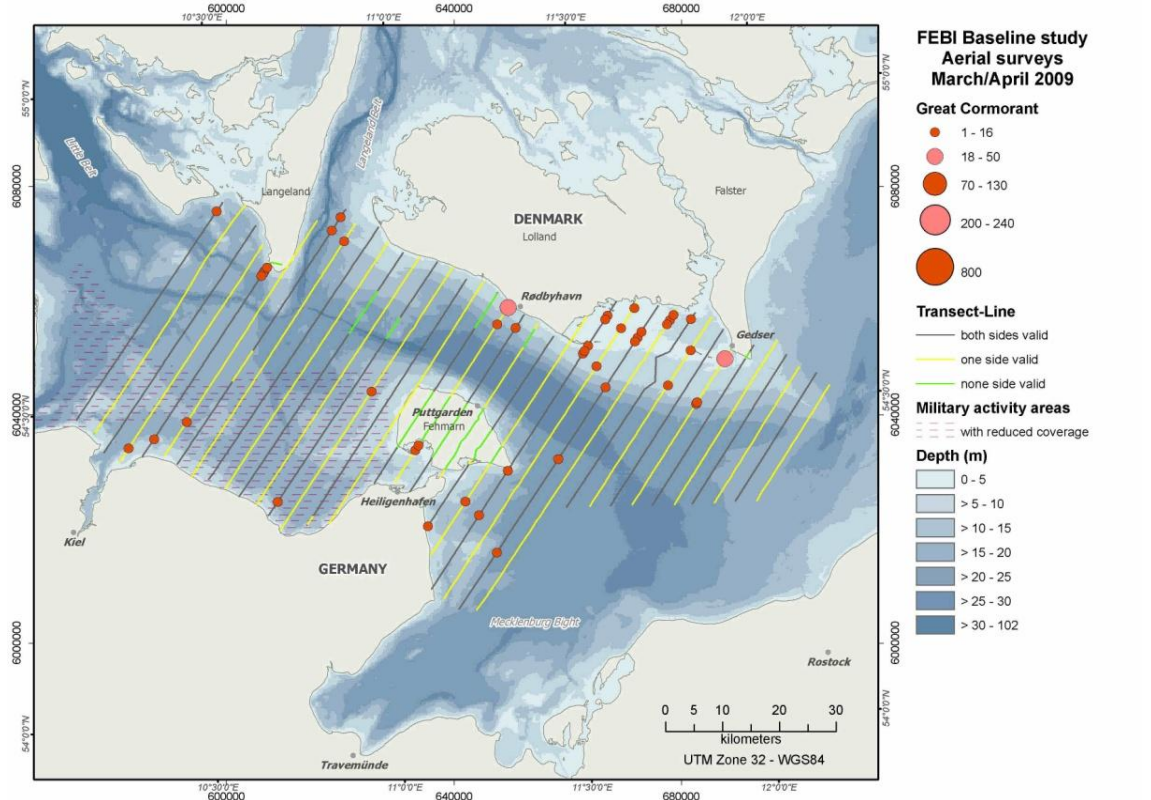

Figure 1.19 Great Cormorant distribution in the study area during aerial surveys (March/April 2009).

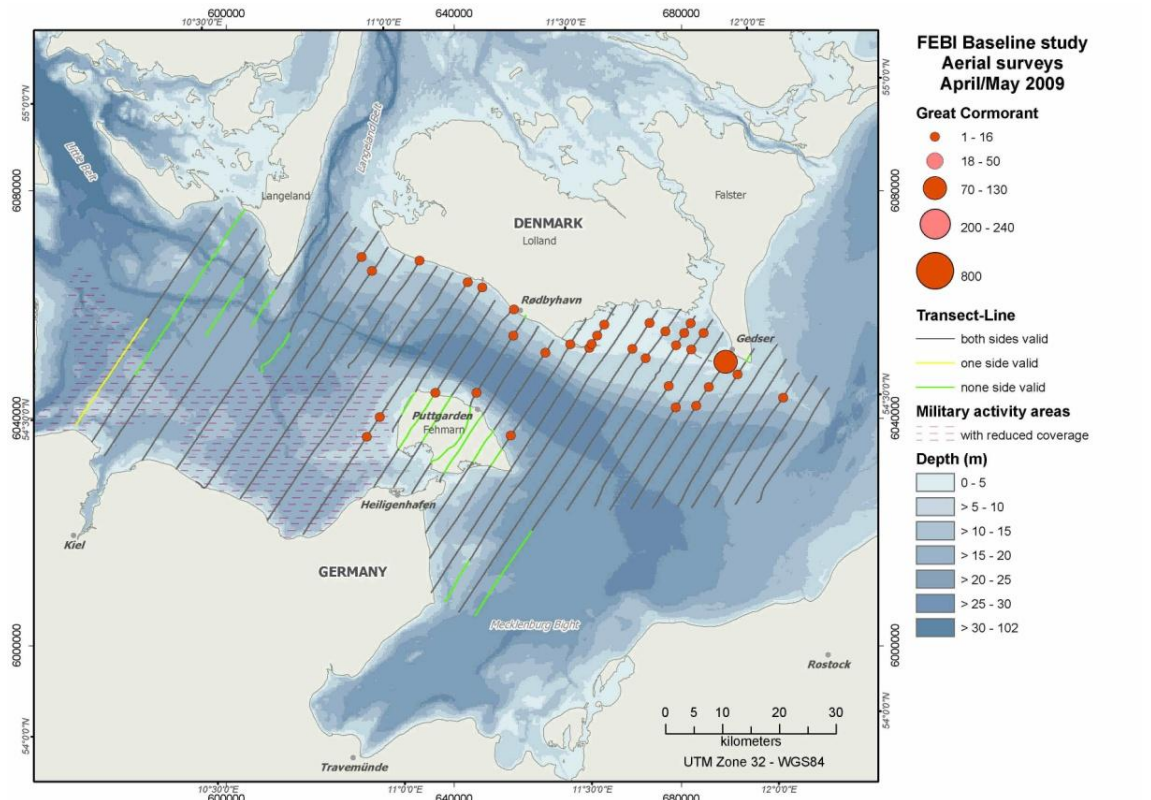

Figure 1.20 Great Cormorant distribution in the study area during aerial surveys (April/May 2009).

FEHMARNBELT BIRDS

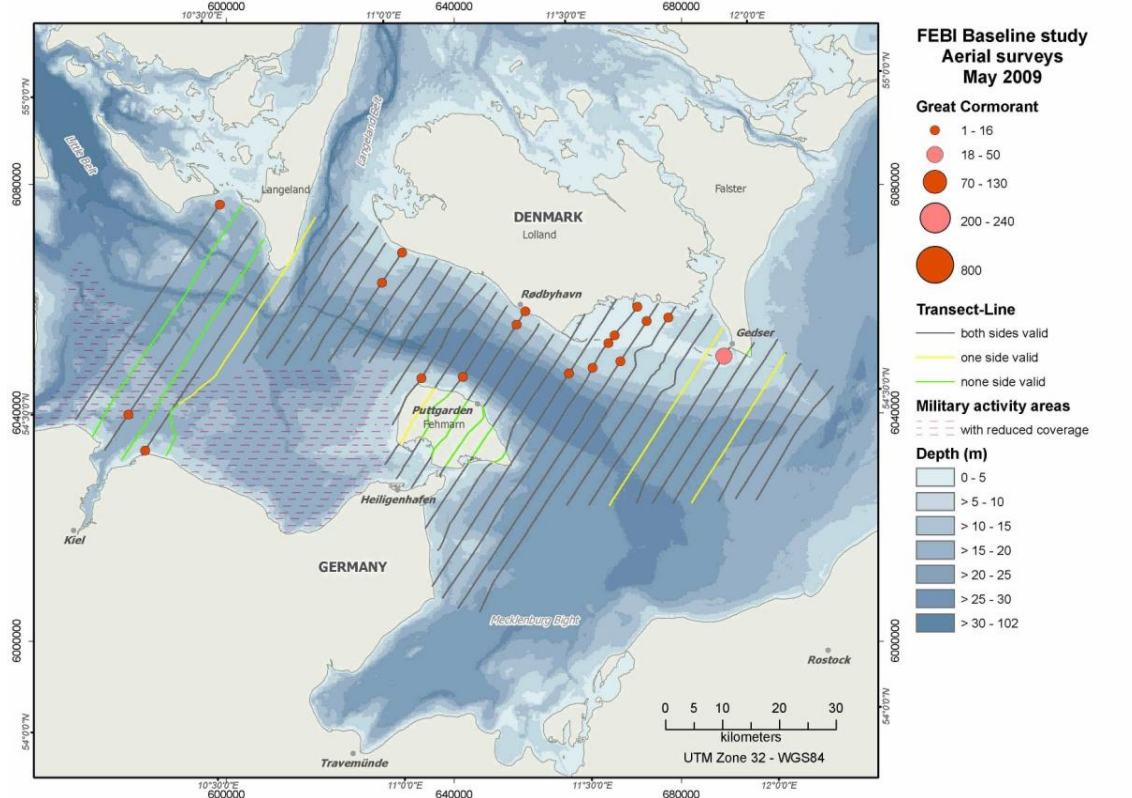

Figure 1.21 Great Cormorant distribution in the study area during aerial surveys (May 2009).

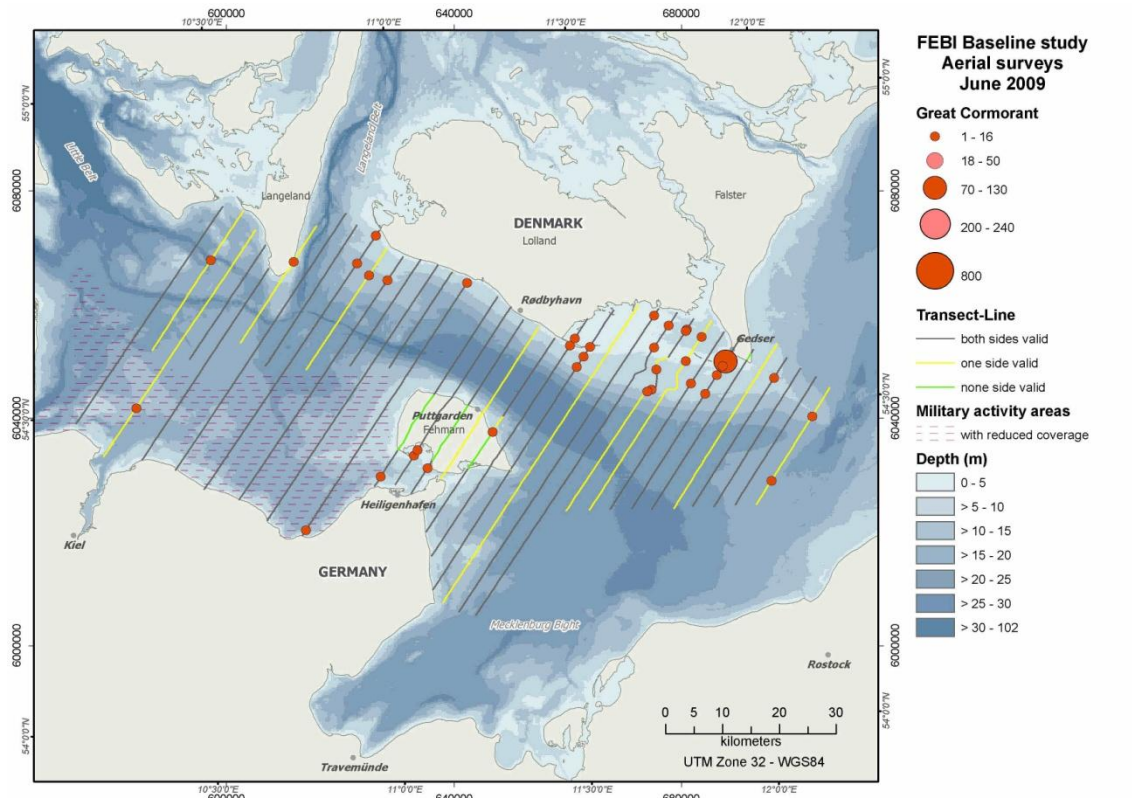

Figure 1.22 Great Cormorant distribution in the study area during aerial surveys (June 2009).

FEHMARNBELT BIRDS

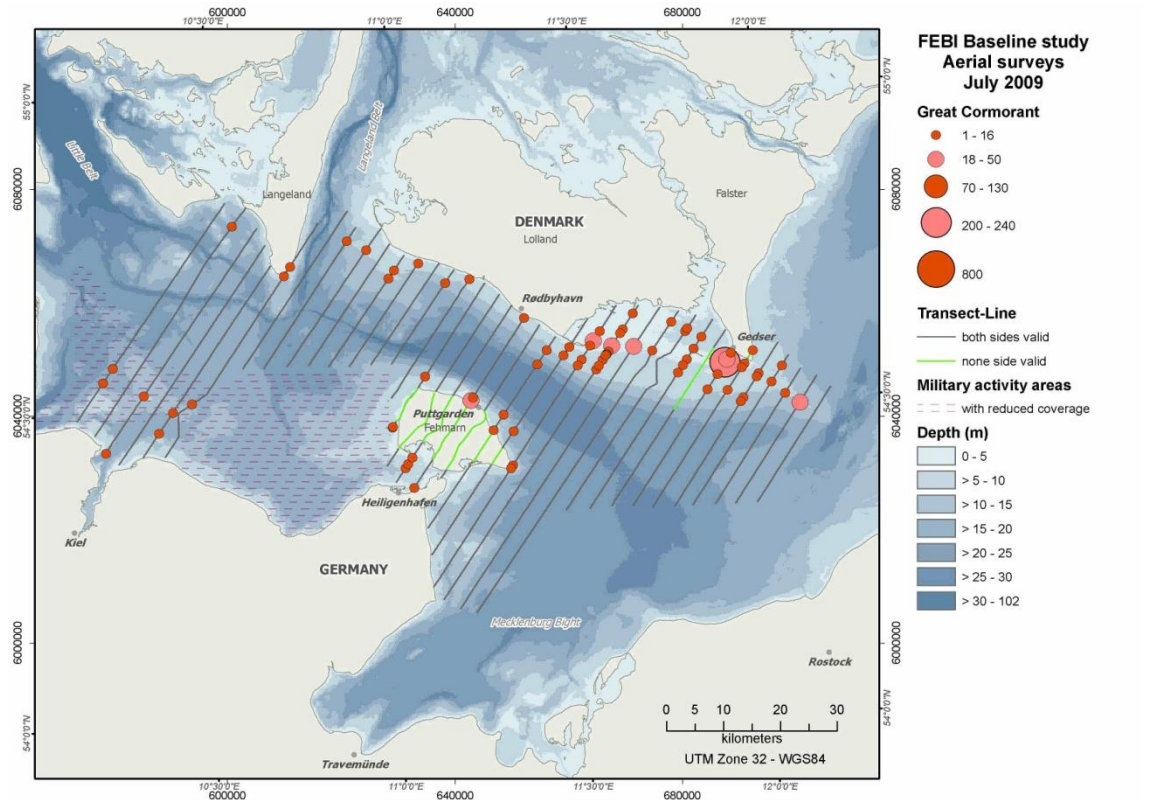

Figure 1.23 Great Cormorant distribution in the study area during aerial surveys (July 2009).

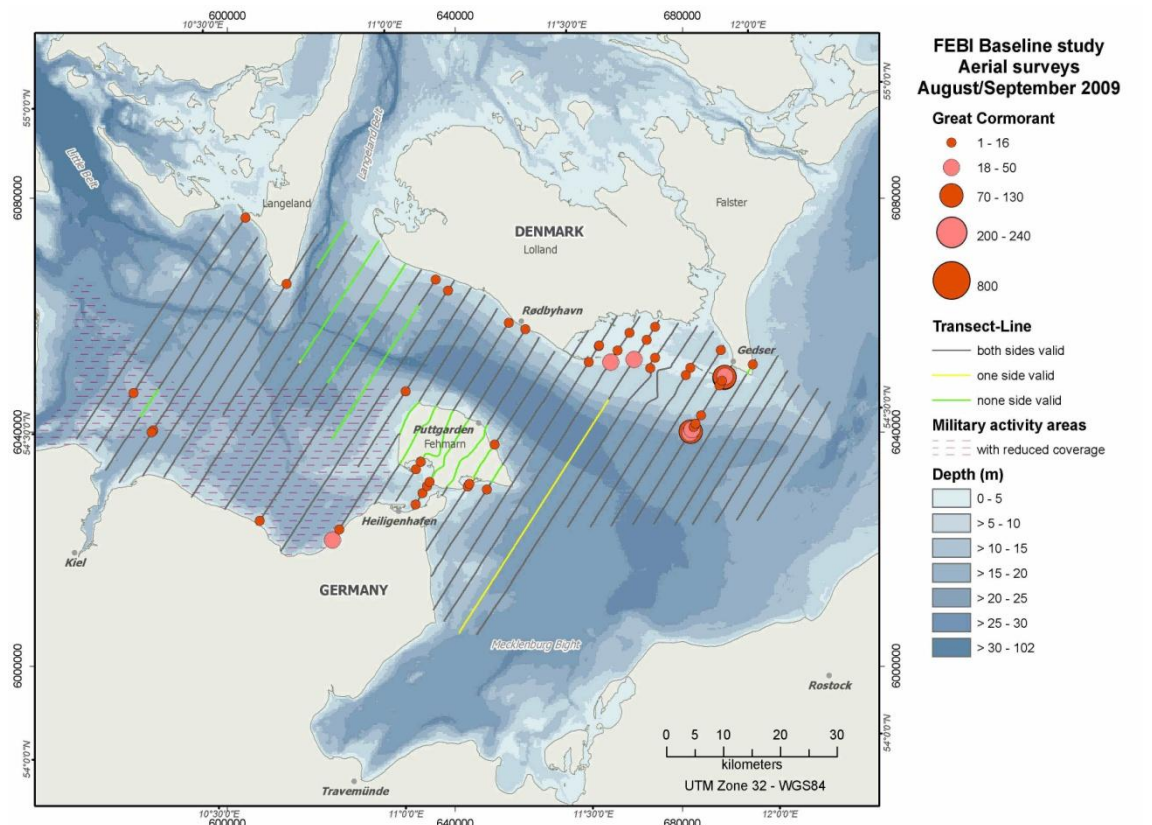

Figure 1.24 Great Cormorant distribution in the study area during aerial surveys (August/September 2009).

FEHMARNBELT BIRDS

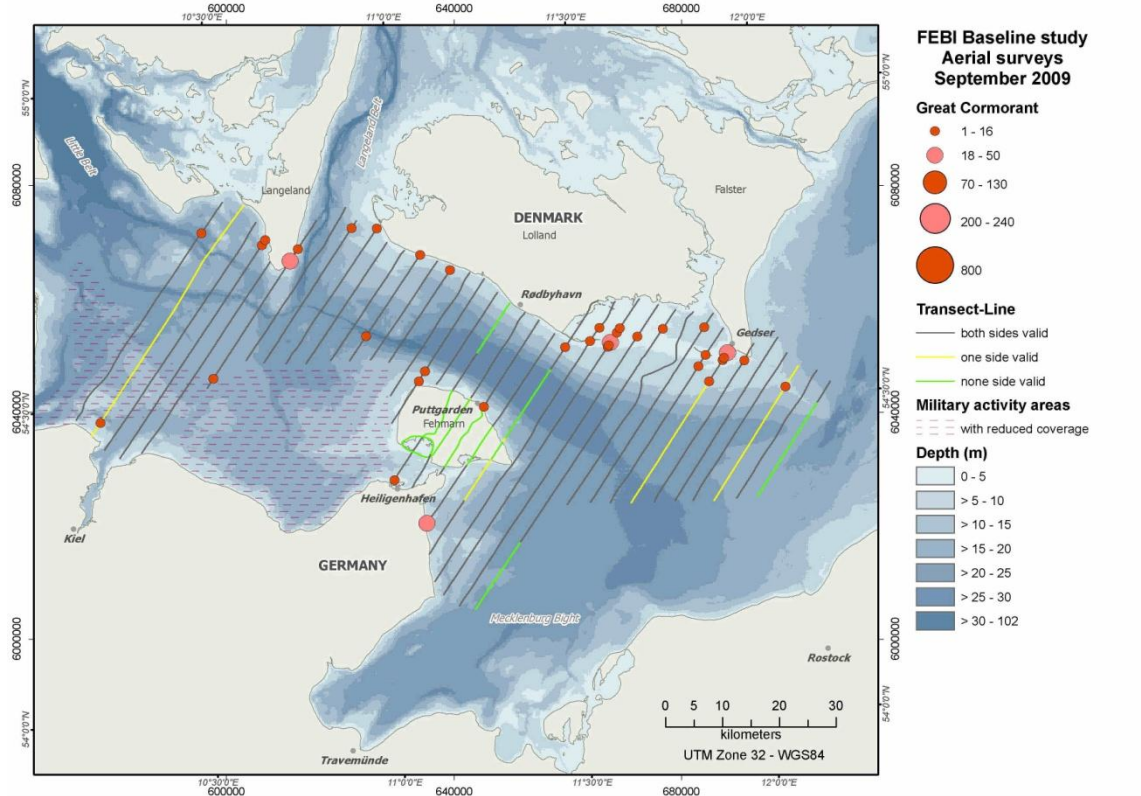

Figure 1.25 Great Cormorant distribution in the study area during aerial surveys (September 2009).

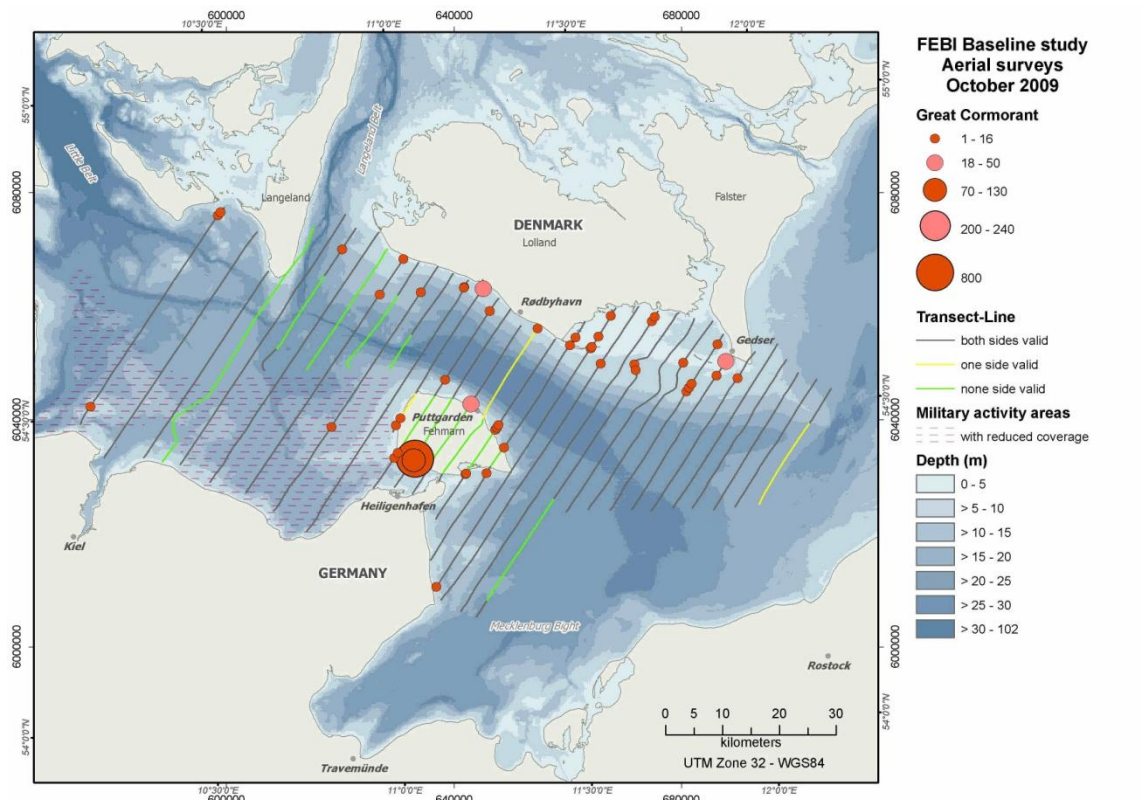

Figure 1.26 Great Cormorant distribution in the study area during aerial surveys (October 2009).

FEHMARNBELT BIRDS

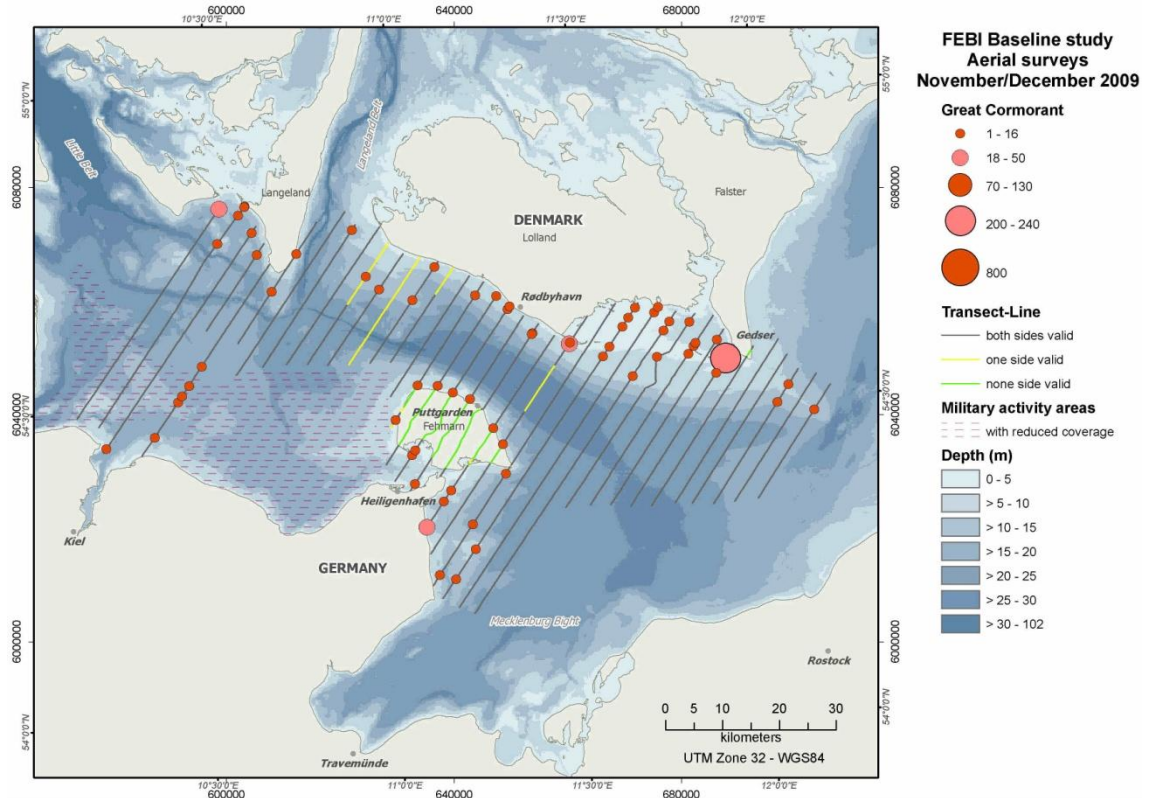

Figure 1.27 Great Cormorant distribution in the study area during aerial surveys (November/December 2009).

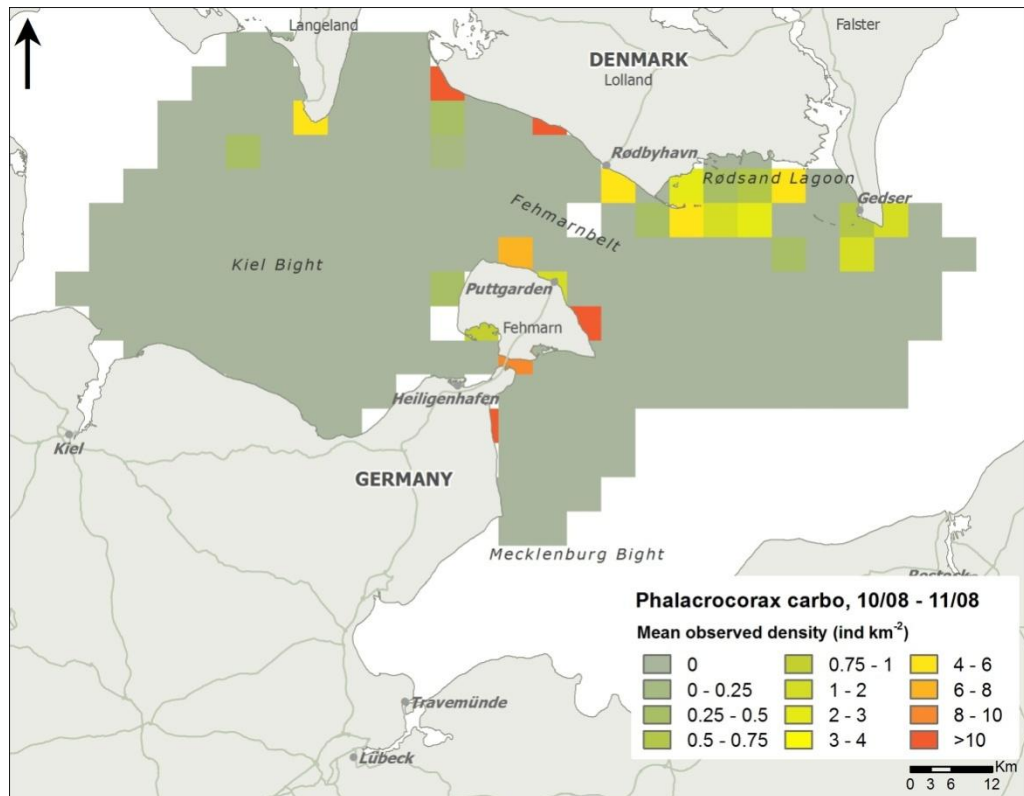

Figure 1.28 Mean densities of Great Cormorant sampled during October-November 2008 by aerial surveys. The densities are shown for 5 km squares.

FEHMARNBELT BIRDS

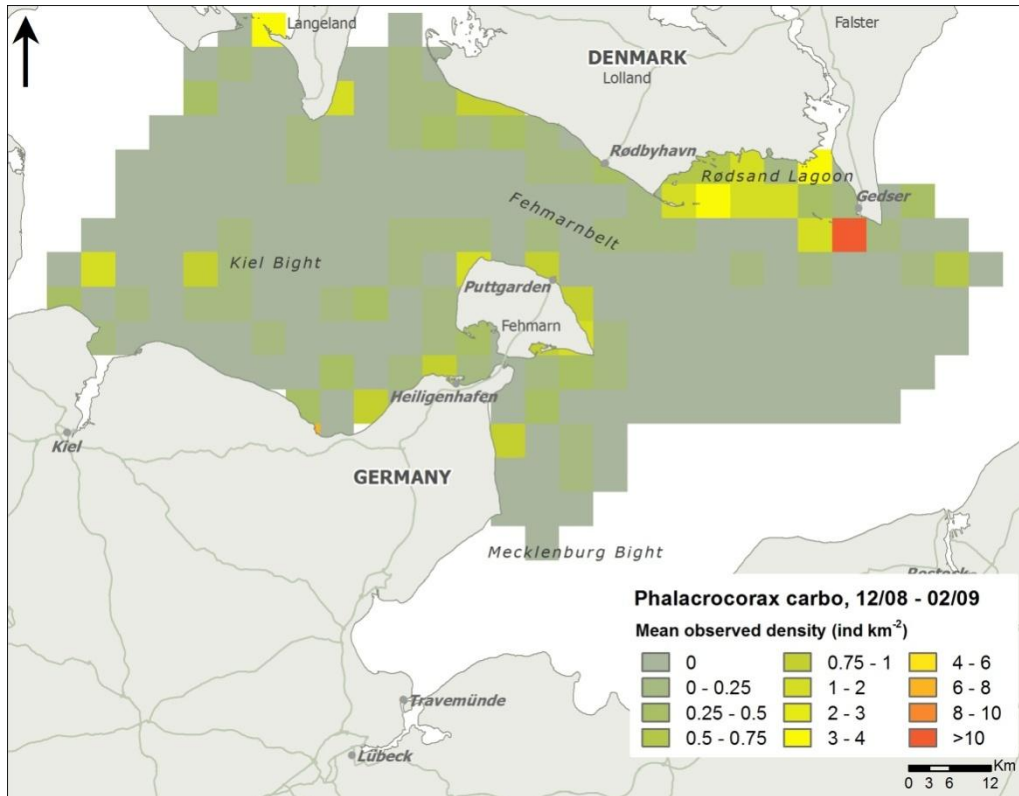

Figure 1.29 Mean densities of Great Cormorant sampled during December-February 2008/2009 by aerial surveys. The densities are shown for 5 km squares.

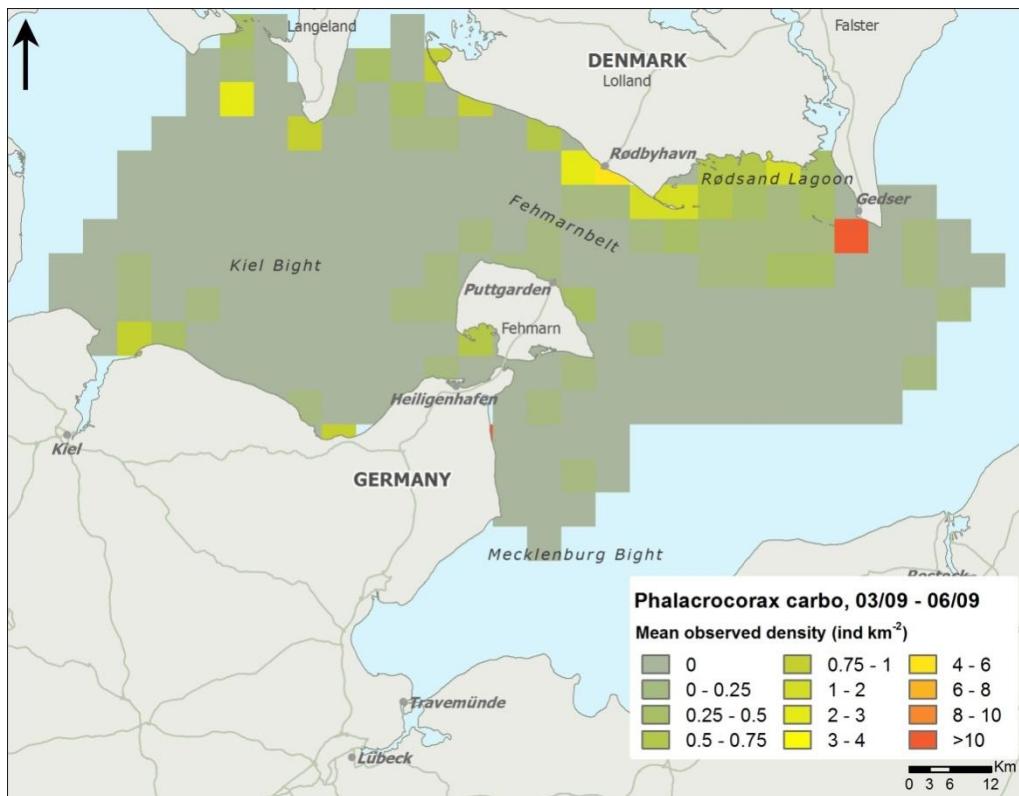

Figure 1.30 Mean densities of Great Cormorant sampled during March-June 2009 by aerial surveys. The densities are shown for 5 km squares.

FEHMARNBELT BIRDS

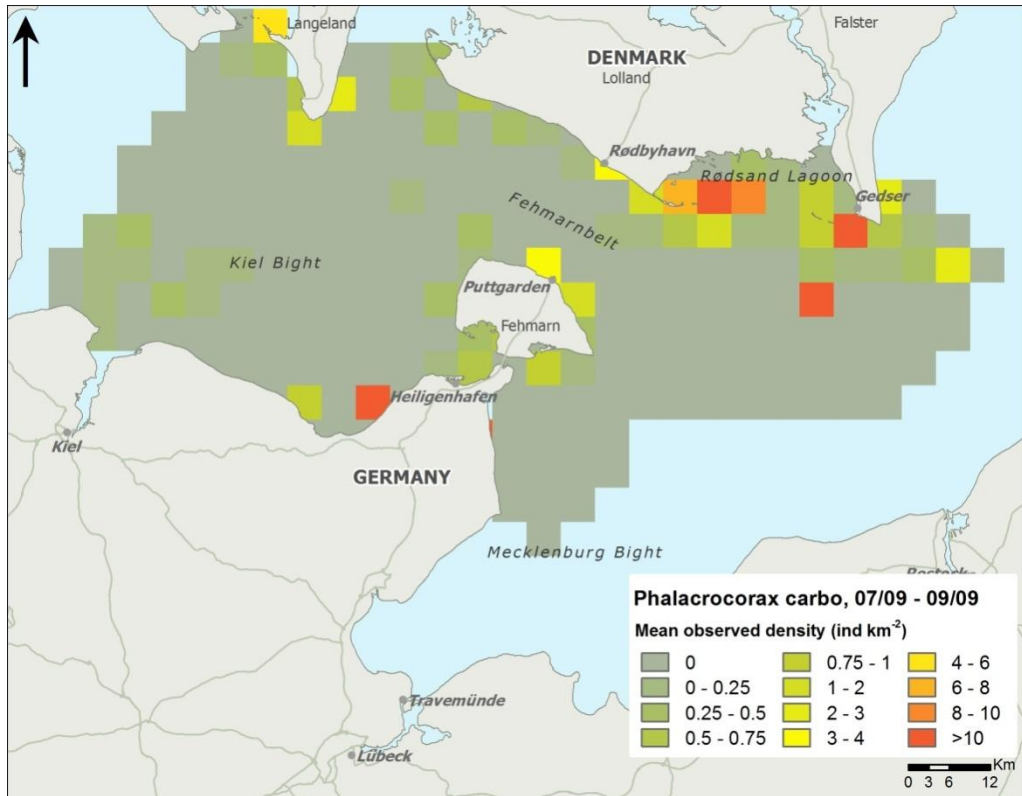

Figure 1.31 Mean densities of Great Cormorant sampled during July-September 2009 by aerial surveys. The densities are shown for 5 km squares.

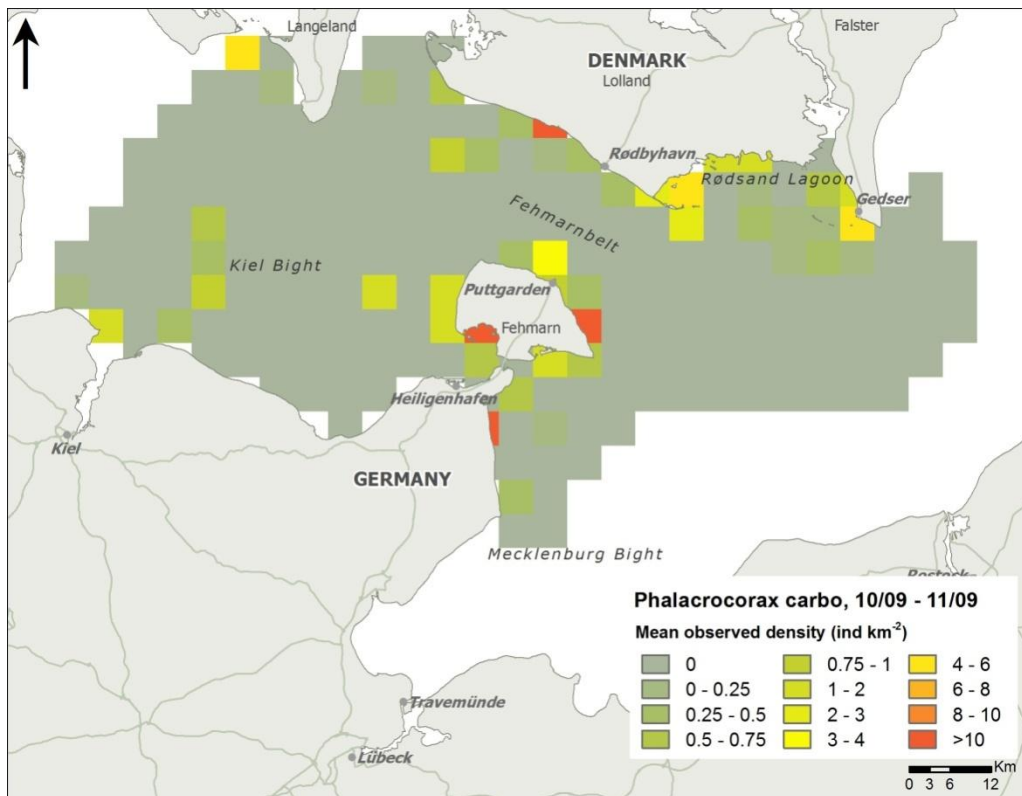

Figure 1.32 Mean densities of Great Cormorant sampled during October-November 2009 by aerial surveys. The densities are shown for 5 km squares.

FEHMARNBELT BIRDS

1.1.4 Mute Swan / Whooper Swan / Swan unidentified – *Cygnus olor* / *Cygnus cygnus* / *Cygnus sp.*

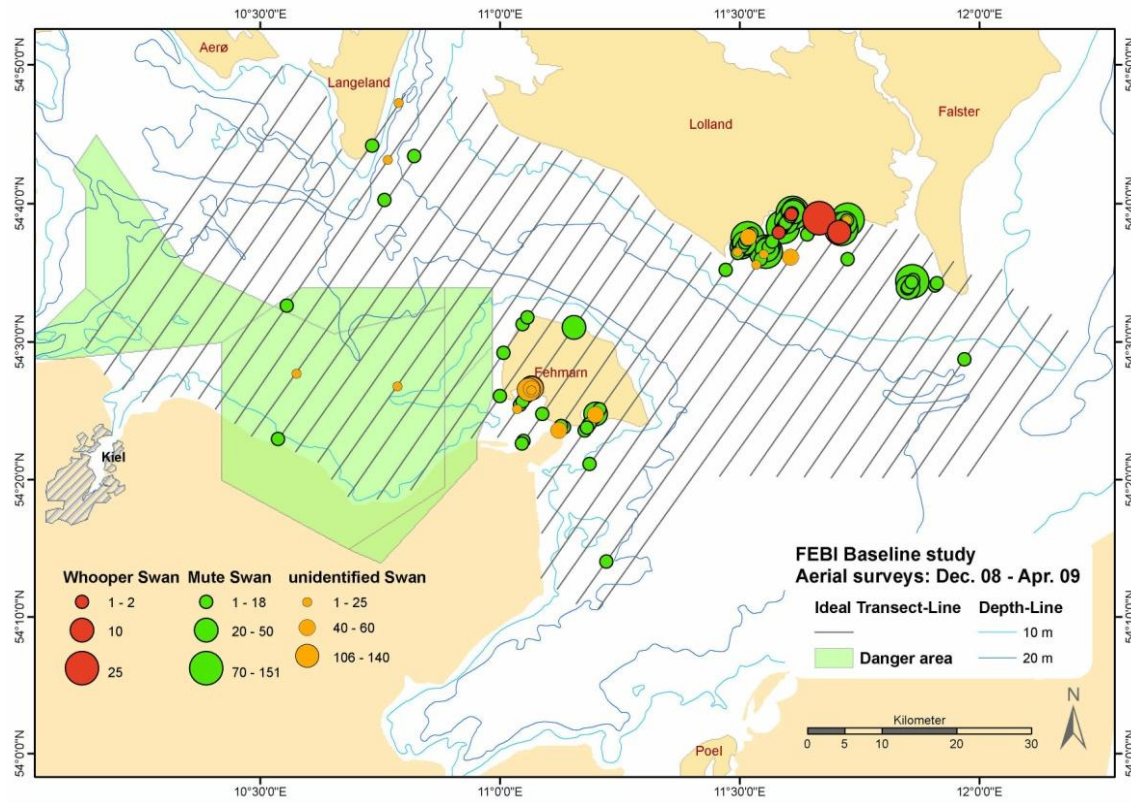

Figure 1.33 Swan distribution in the study area during aerial surveys (December 2008 - April 2009).

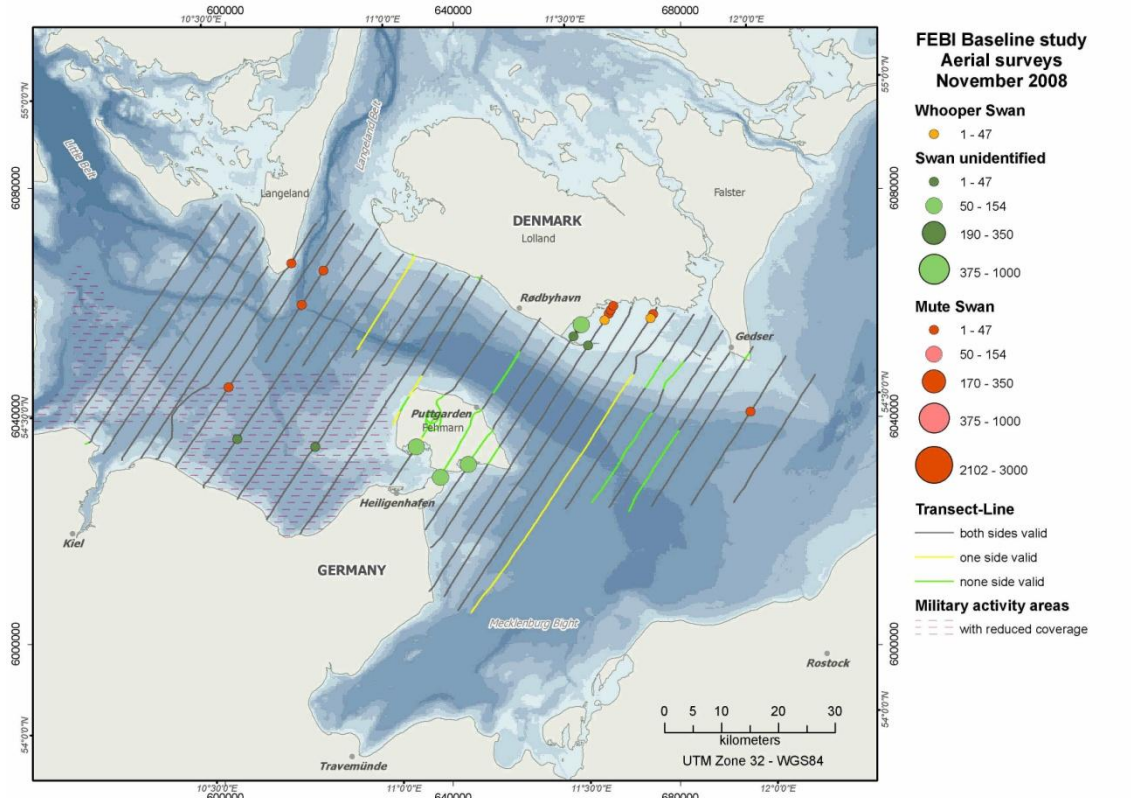

Figure 1.34 Swan distribution in the study area during aerial surveys (November 2008).

FEHMARNBELT BIRDS

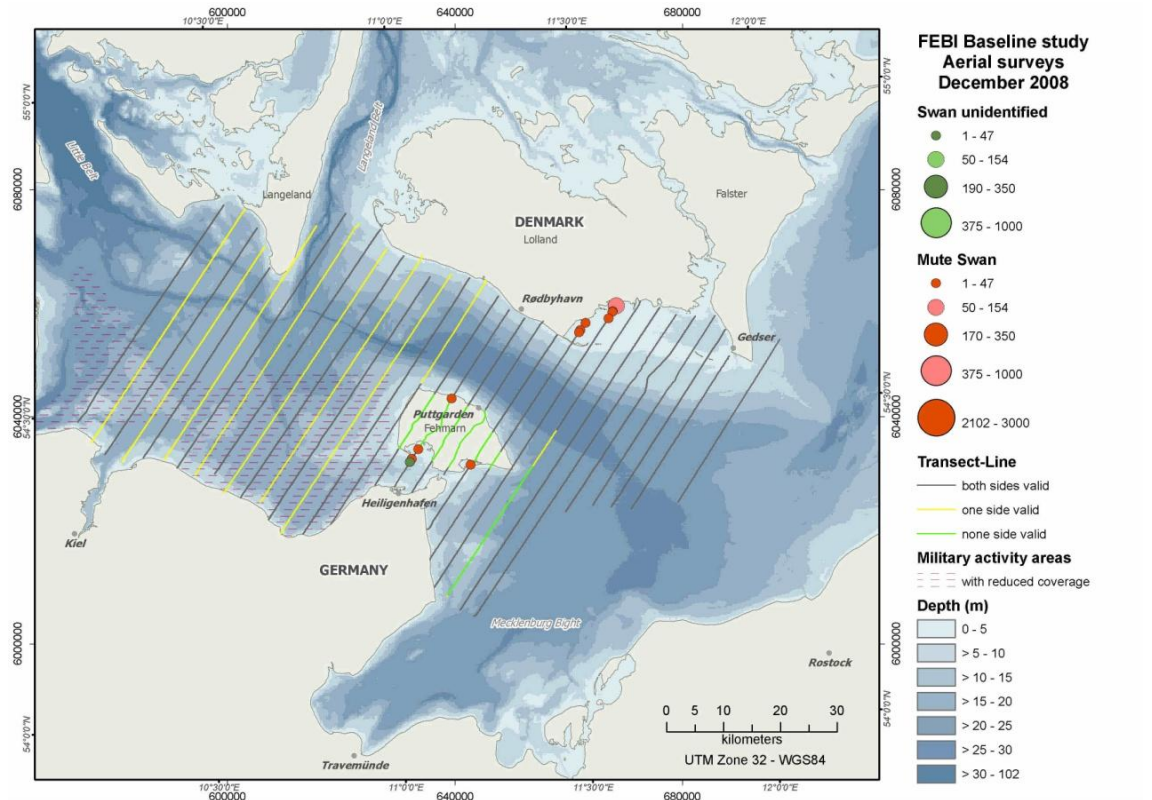

Figure 1.35 Swan distribution in the study area during aerial surveys (December 2008).

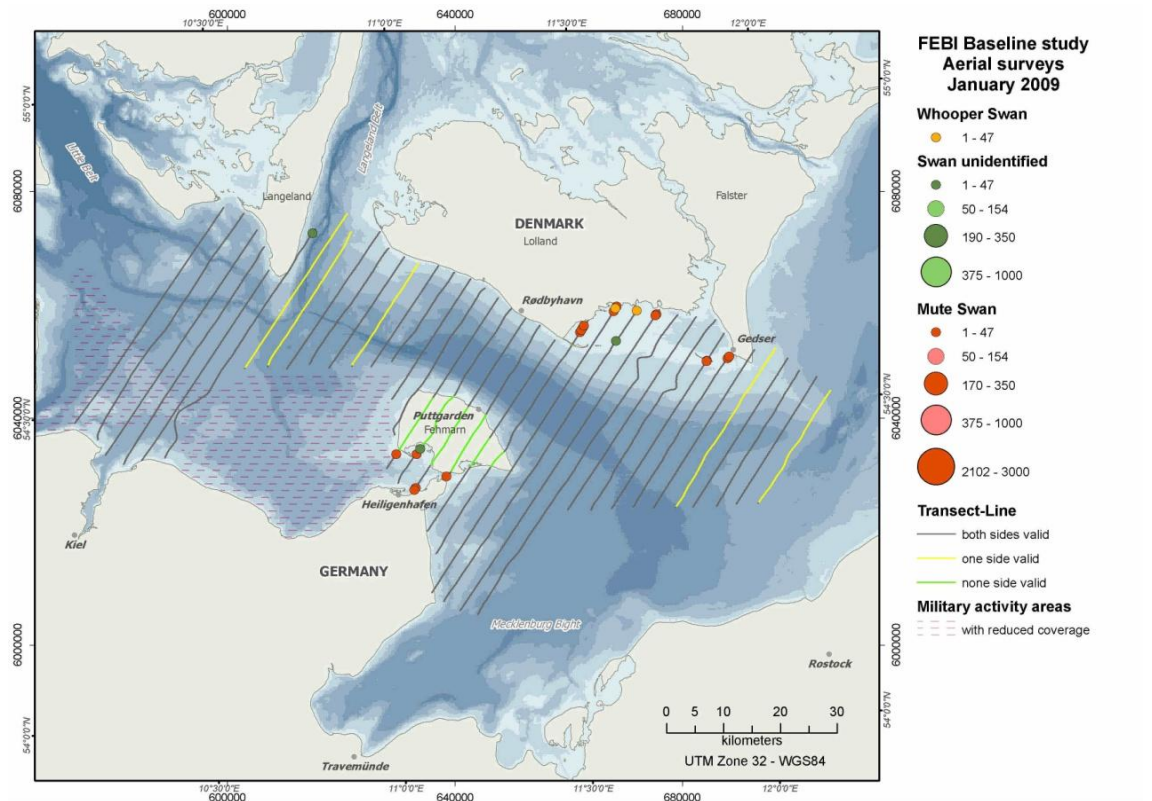

Figure 1.36 Swan distribution in the study area during aerial surveys (January 2009).

FEHMARNBELT BIRDS

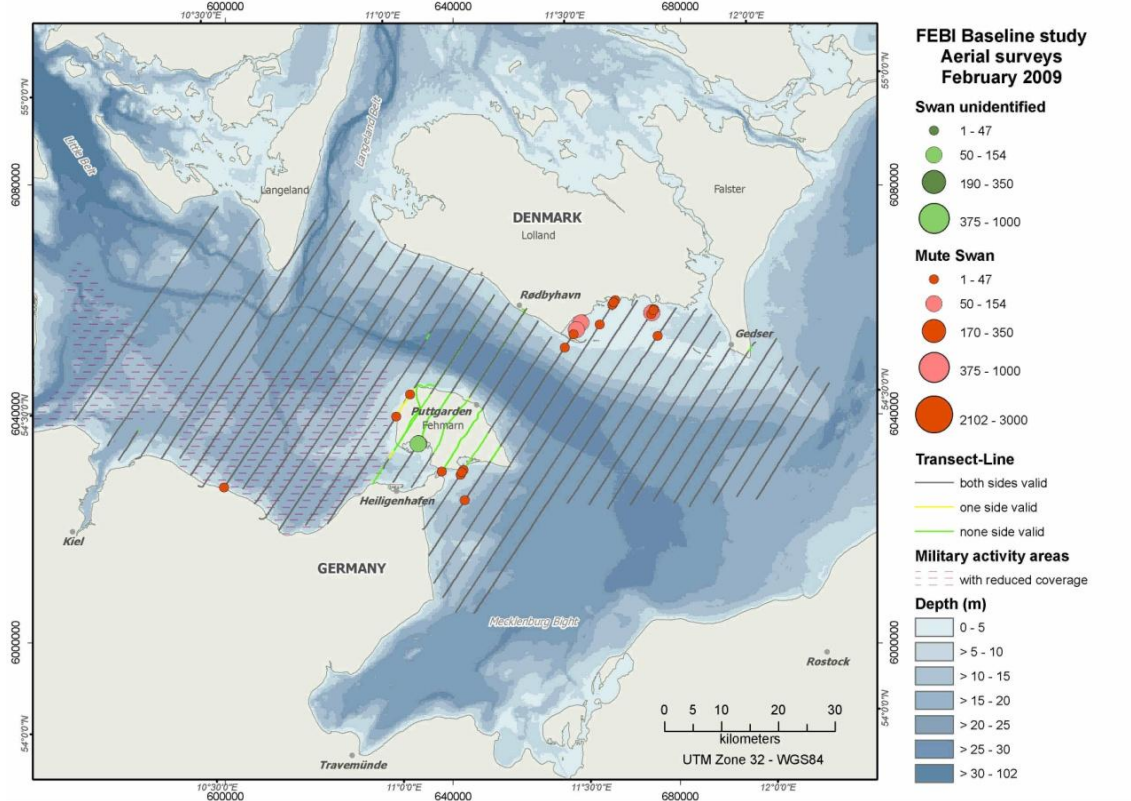

Figure 1.37 Swan distribution in the study area during aerial surveys (February 2009).

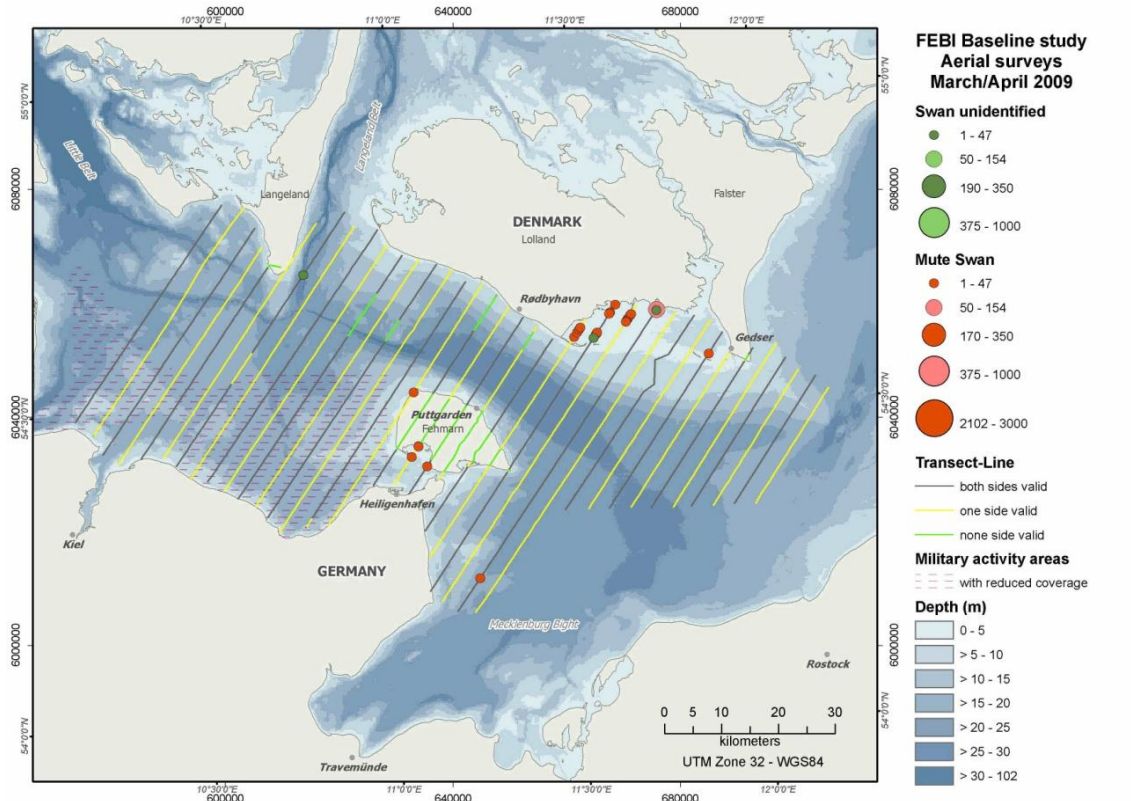

Figure 1.38 Swan distribution in the study area during aerial surveys (March/April 2009).

FEHMARNBELT BIRDS

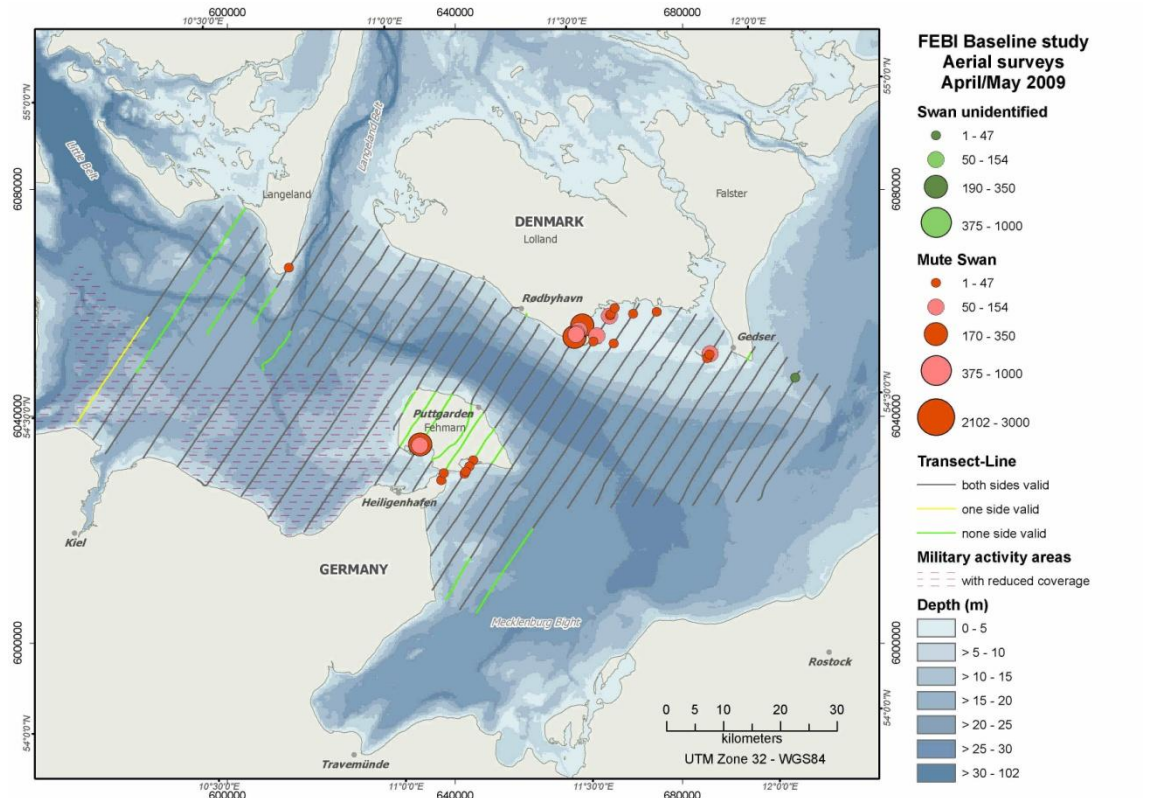

Figure 1.39 Swan distribution in the study area during aerial surveys (April/May 2009).

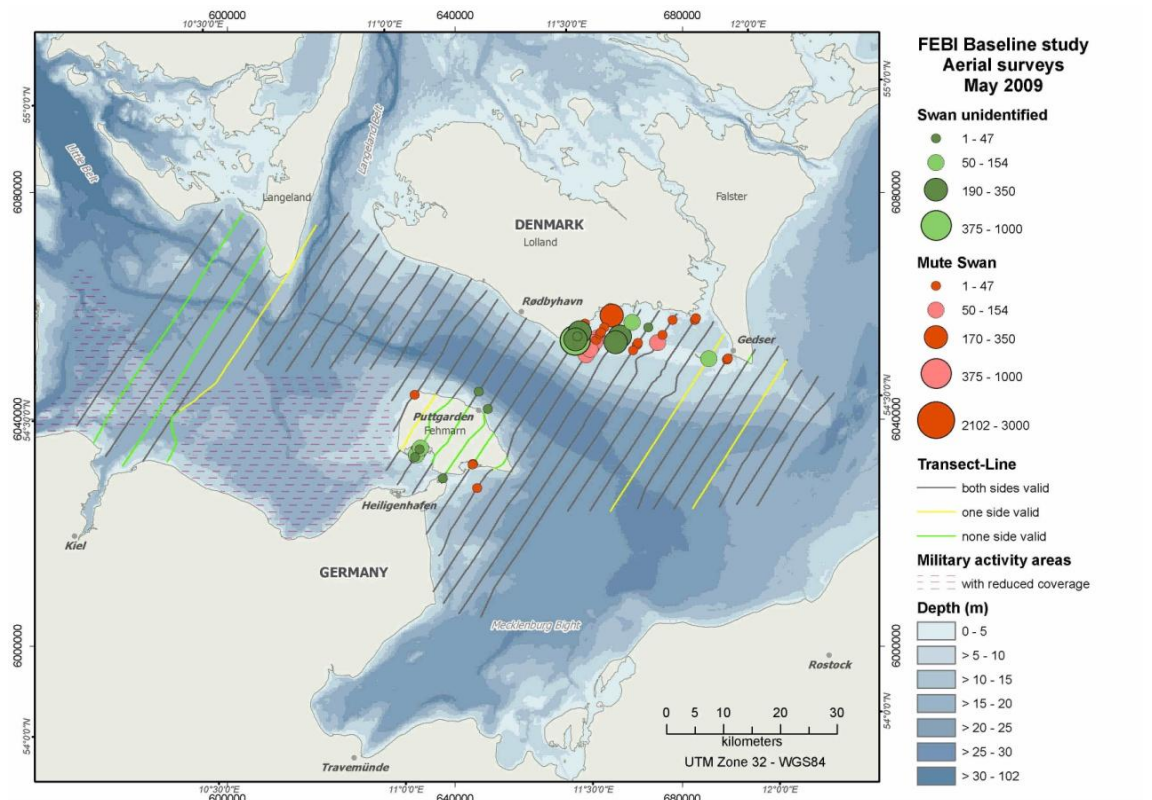

Figure 1.40 Swan distribution in the study area during aerial surveys (May 2009).

FEHMARNBELT BIRDS

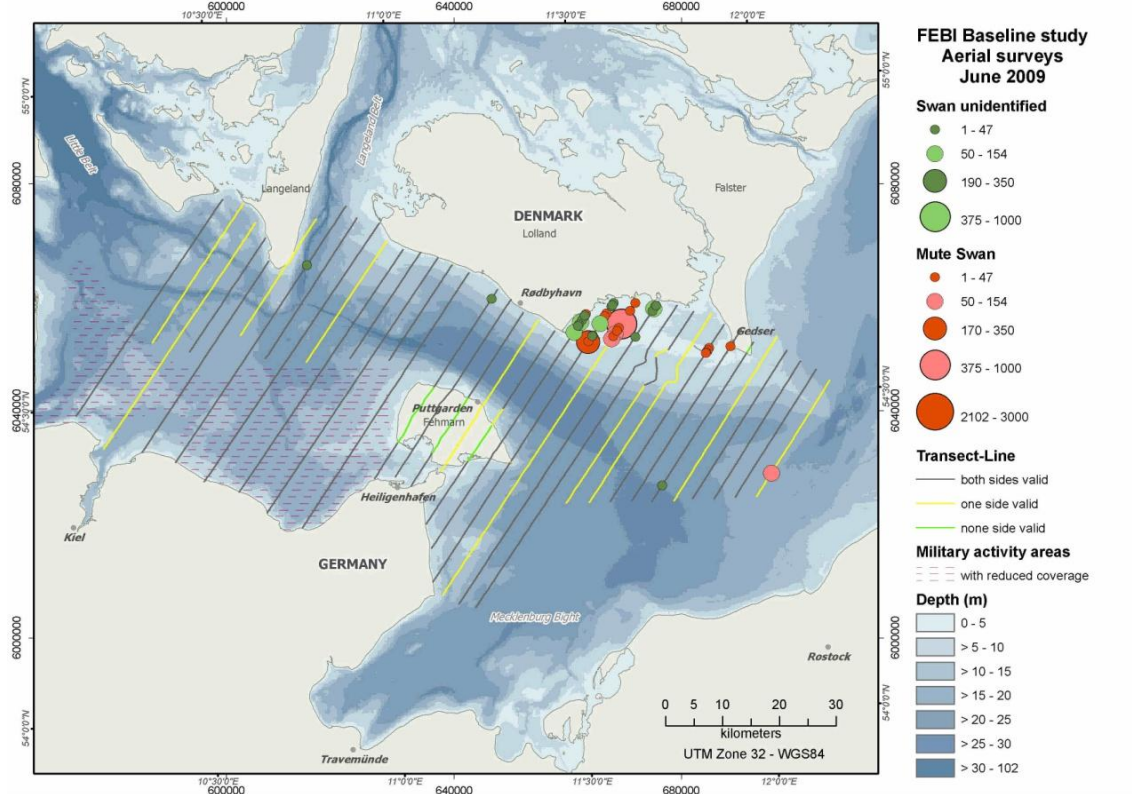

Figure 1.41 Swan distribution in the study area during aerial surveys (June 2009).

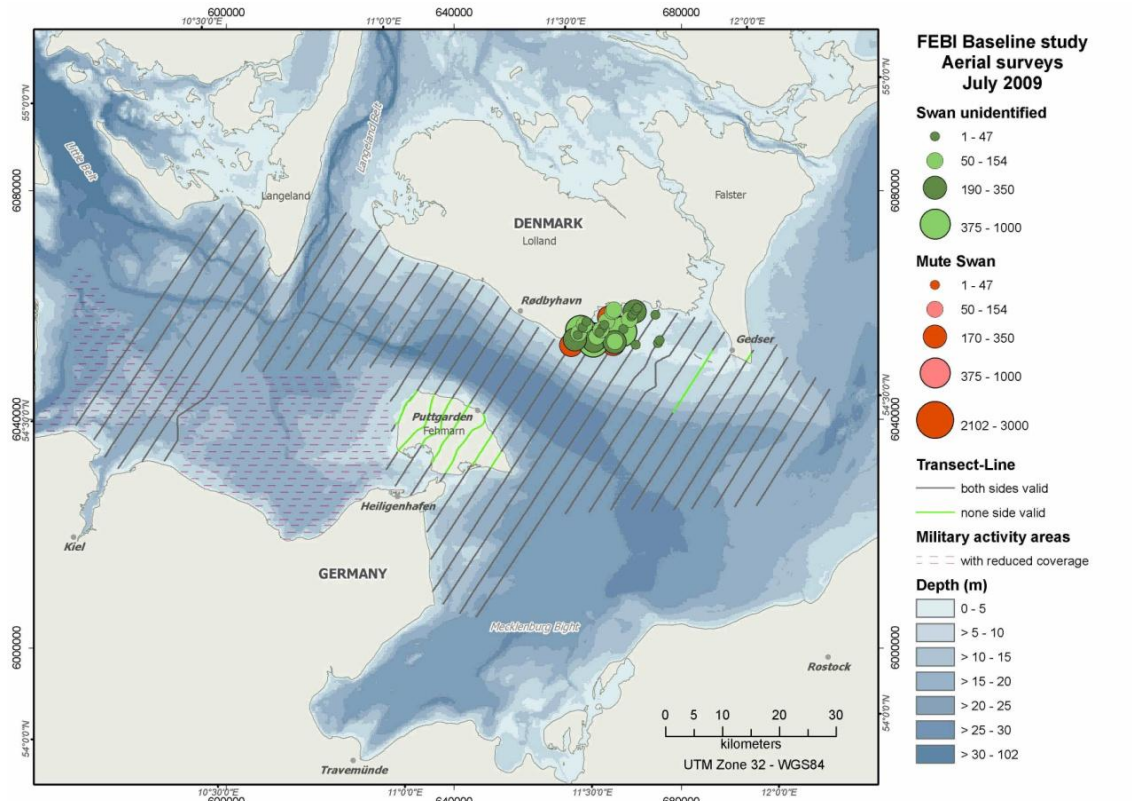

Figure 1.42 Swan distribution in the study area during aerial surveys (July 2009).

FEHMARNBELT BIRDS

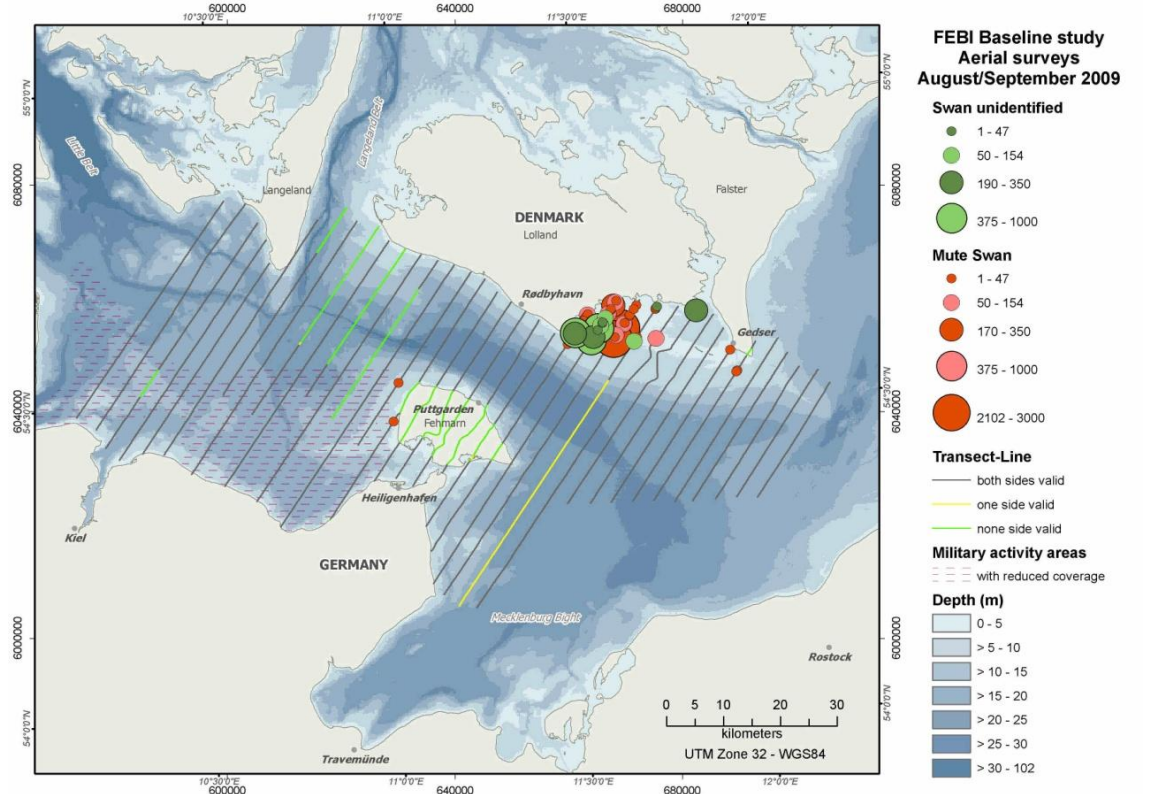

Figure 1.43 Swan distribution in the study area during aerial surveys (August/September 2009).

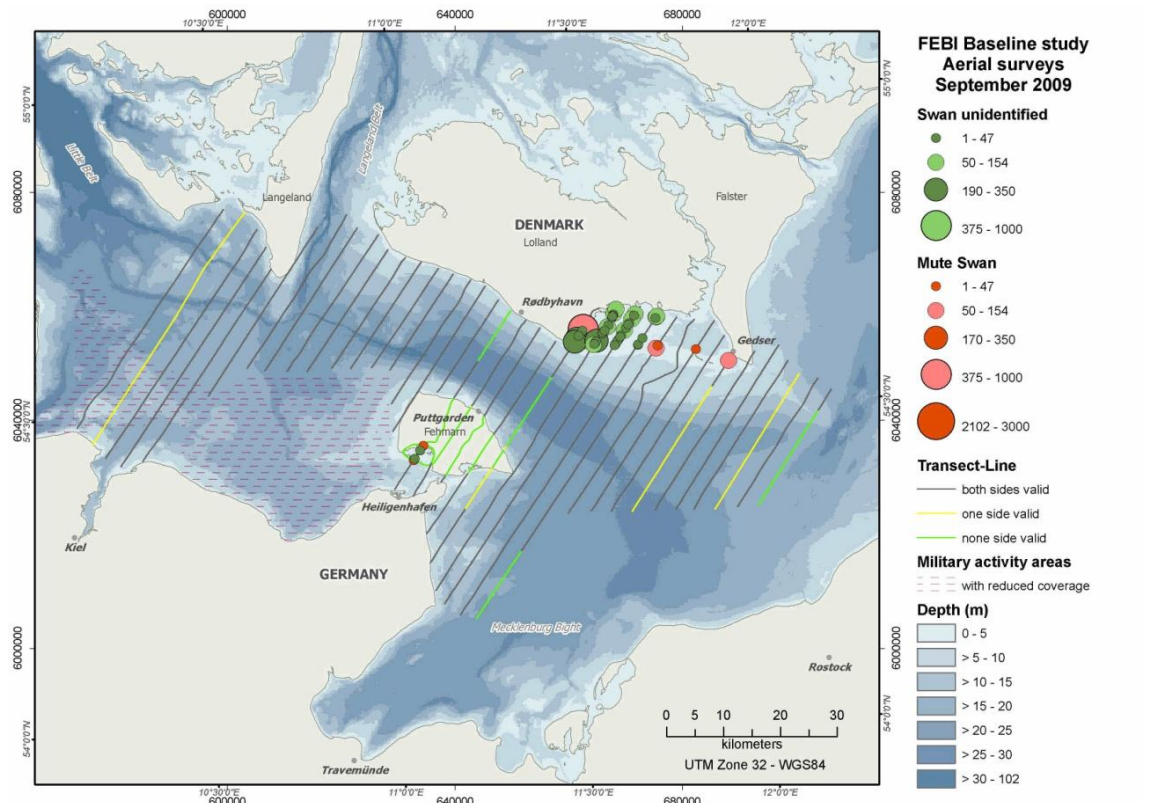

Figure 1.44 Swan distribution in the study area during aerial surveys (September 2009).

FEHMARNBELT BIRDS

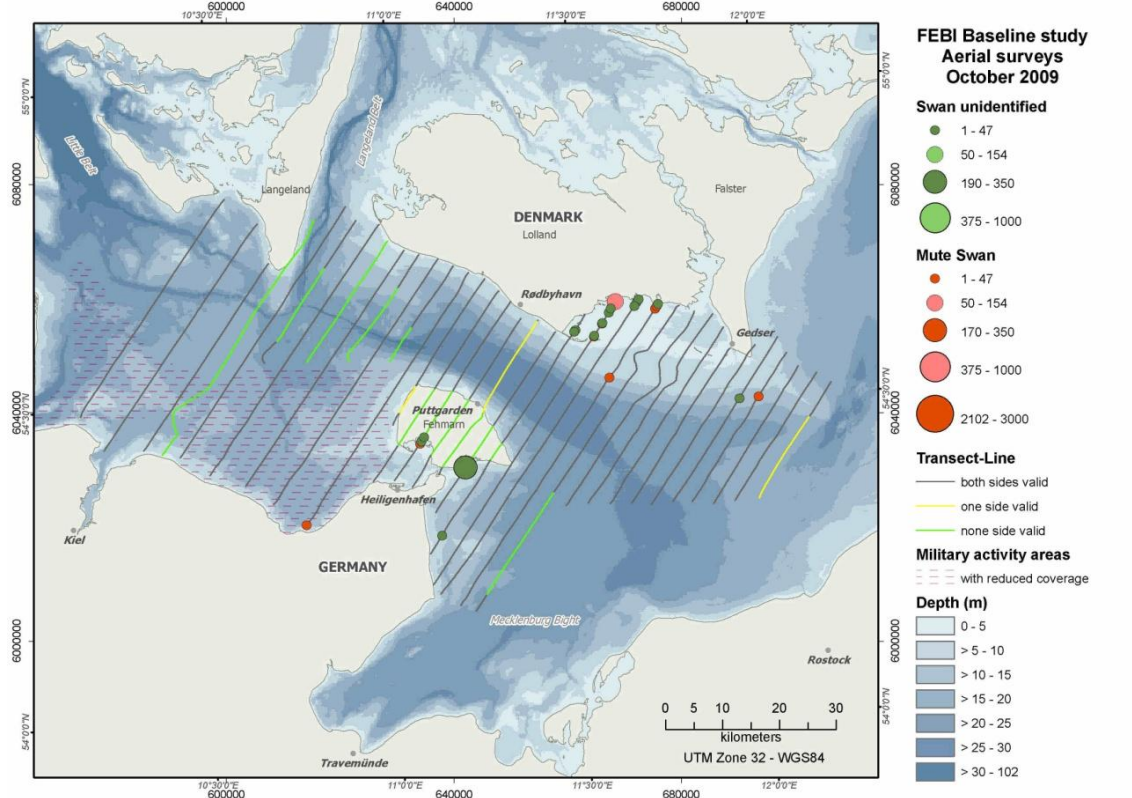

Figure 1.45 Swan distribution in the study area during aerial surveys (October 2009).

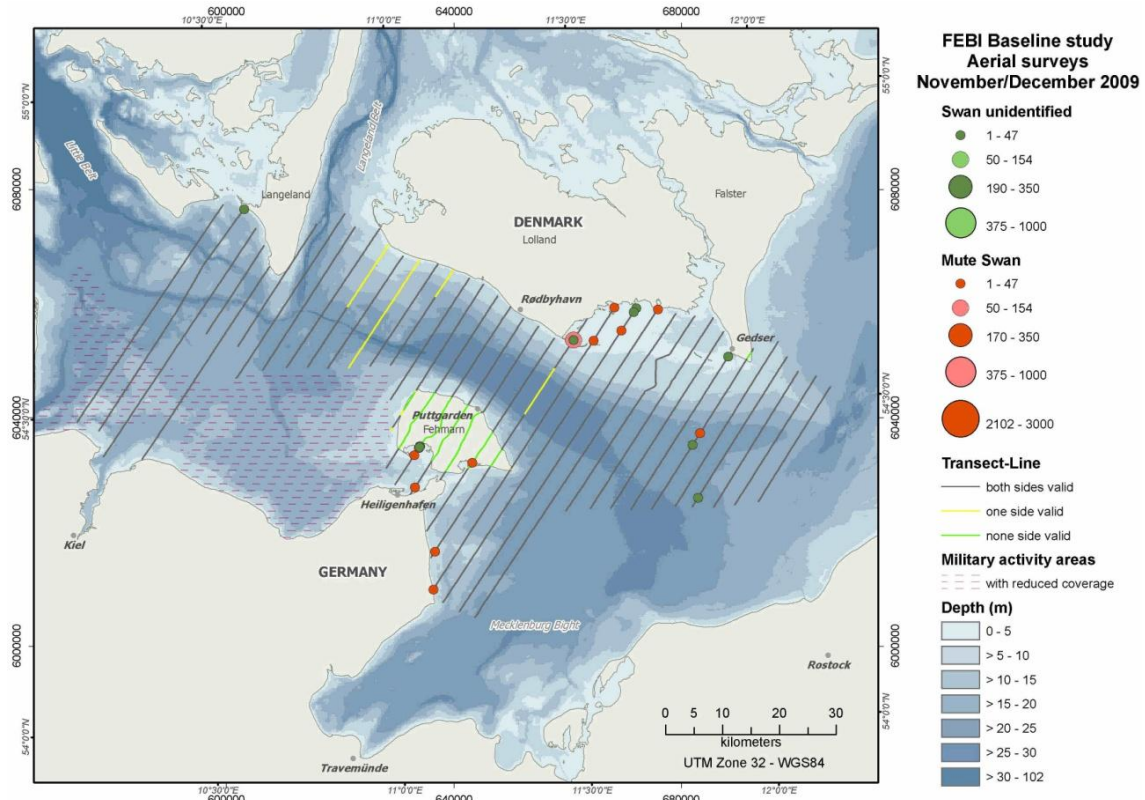

Figure 1.46 Swan distribution in the study area during aerial surveys (November/December 2009).

1.1.5 Greylag Goose – Anser anser

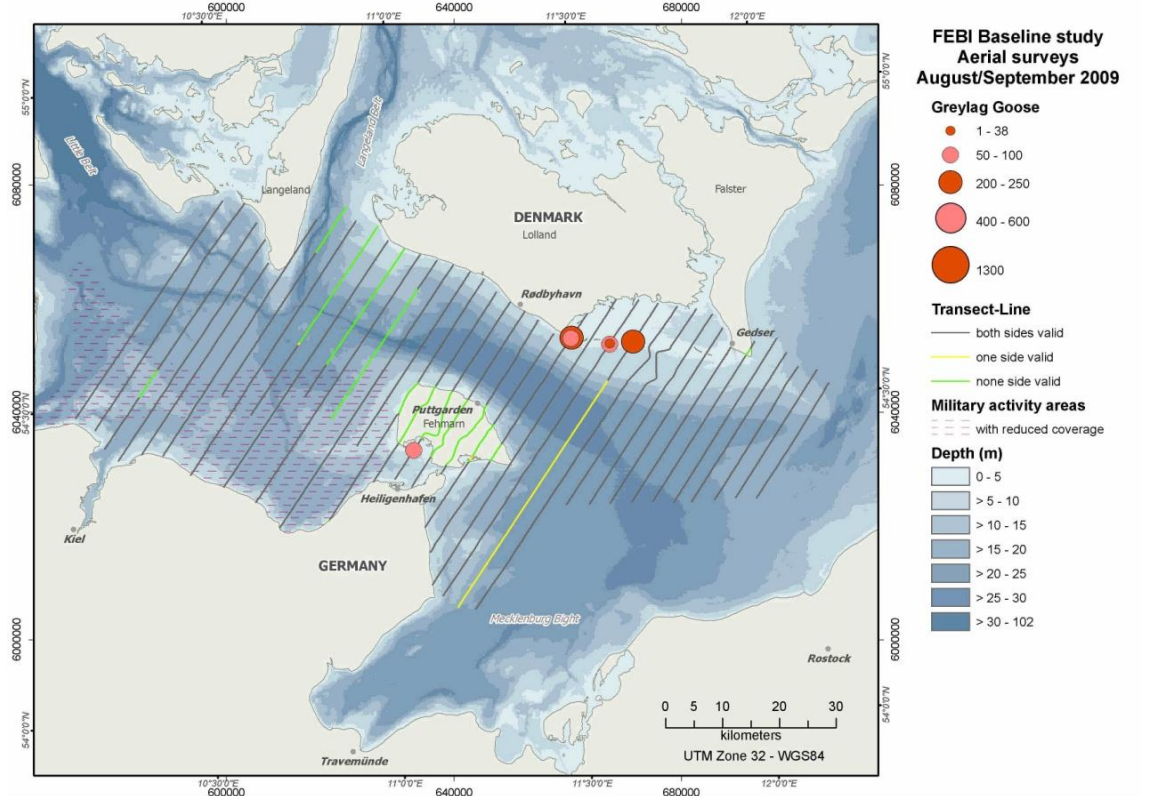

Figure 1.47 Greylag Goose distribution in the study area during aerial surveys (August/September 2009).

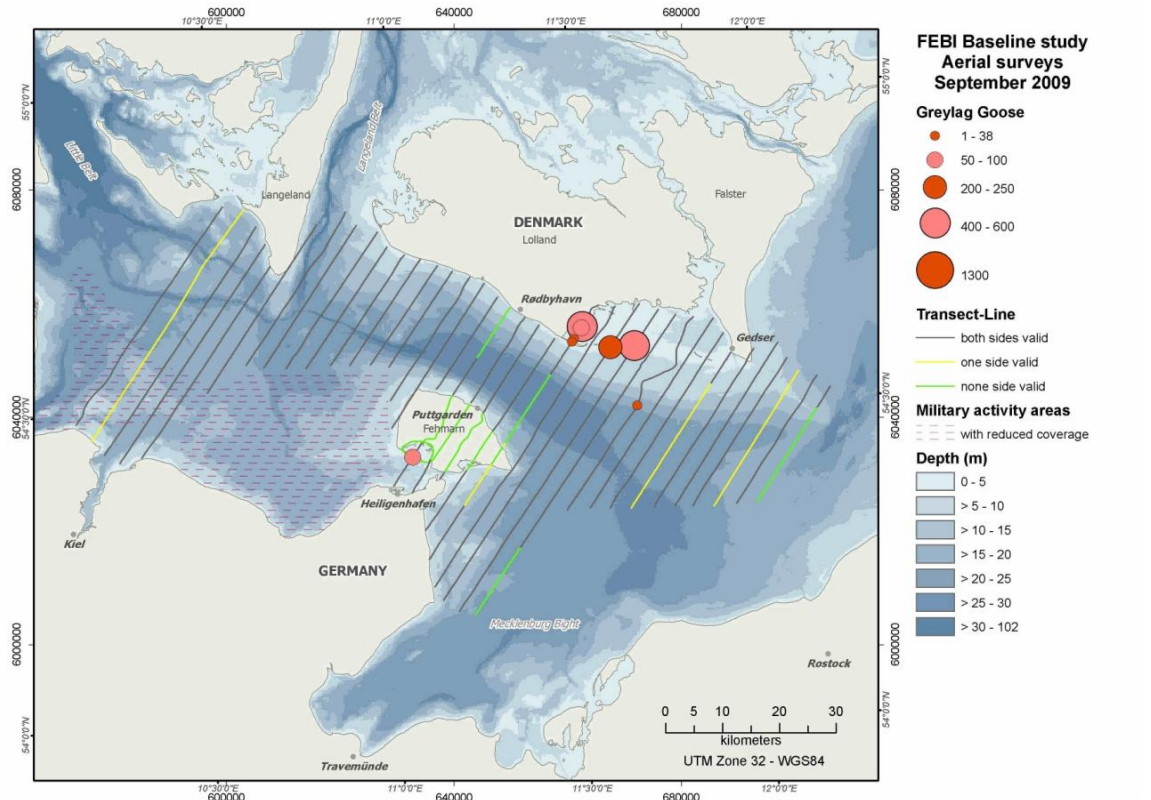

Figure 1.48 Greylag Goose distribution in the study area during aerial surveys (September 2009).

FEHMARNBELT BIRDS

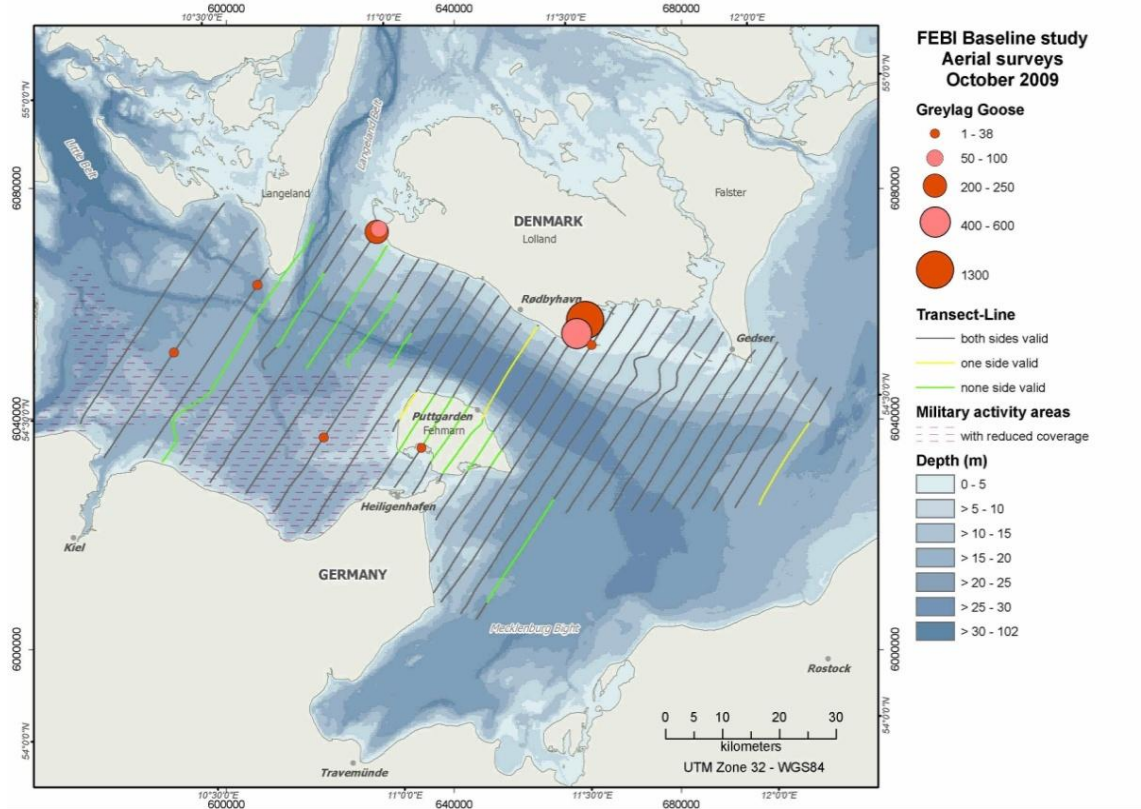

Figure 1.49 Greylag Goose distribution in the study area during aerial surveys (October 2009).

1.1.6 Eurasian Wigeon / Mallard – *Anas penelope* / *Anas platyrhynchos*

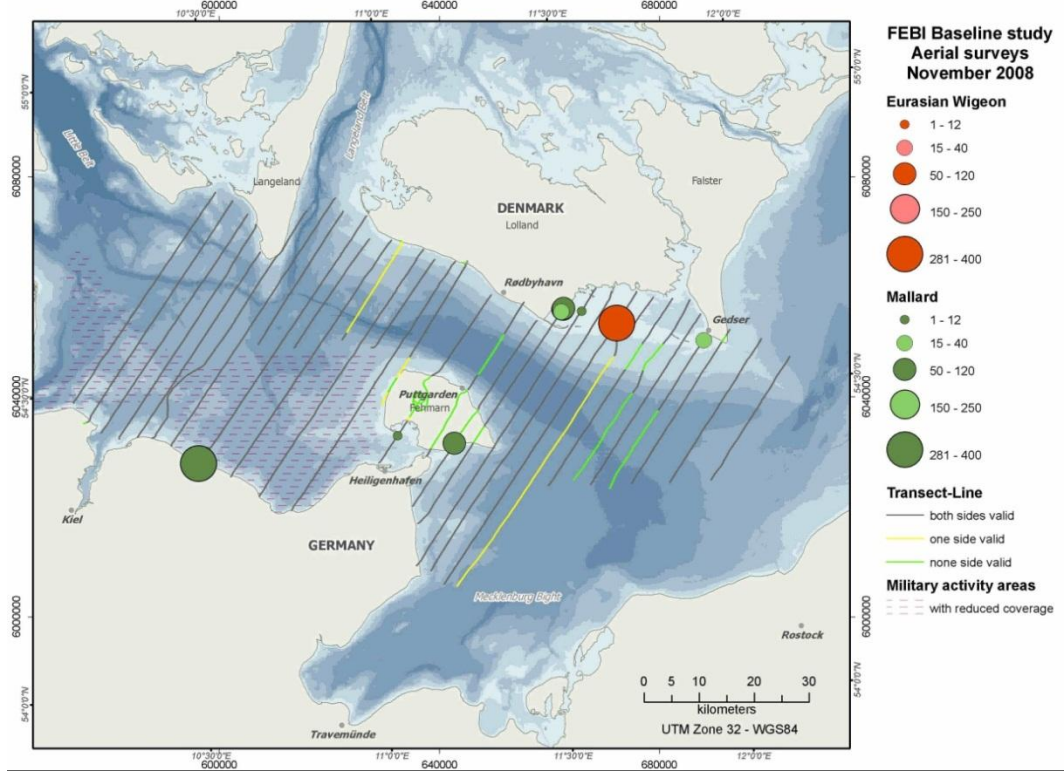

Figure 1.50 Eurasian Wigeon and Mallard distribution in the study area during aerial surveys (November 2008).

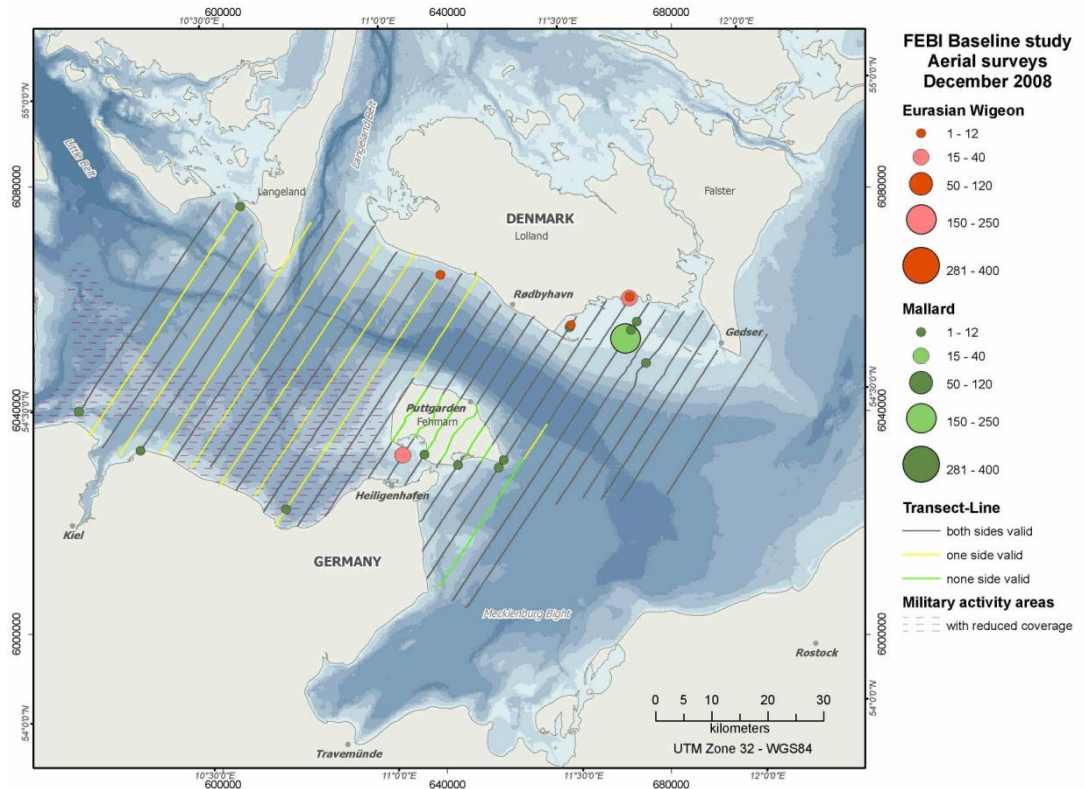

Figure 1.51 Eurasian Wigeon and Mallard distribution in the study area during aerial surveys (December 2008).

FEHMARNBELT BIRDS

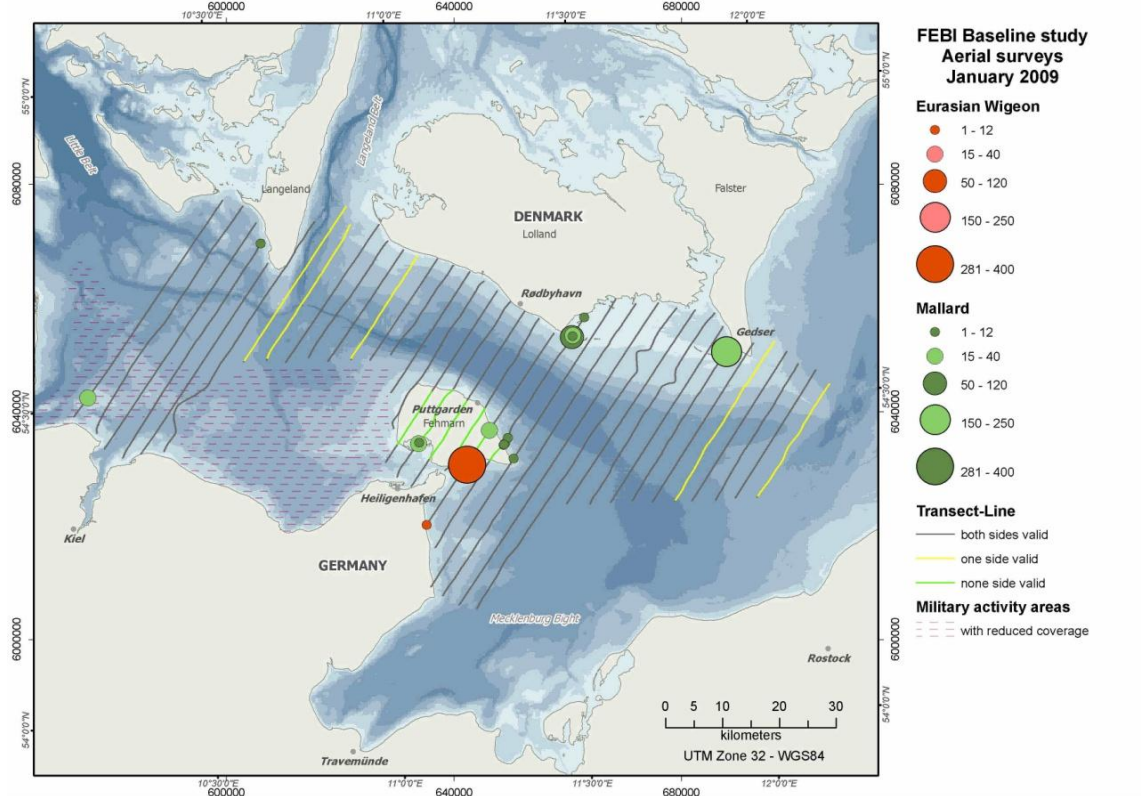

Figure 1.52 Eurasian Wigeon and Mallard distribution in the study area during aerial surveys (January 2009).

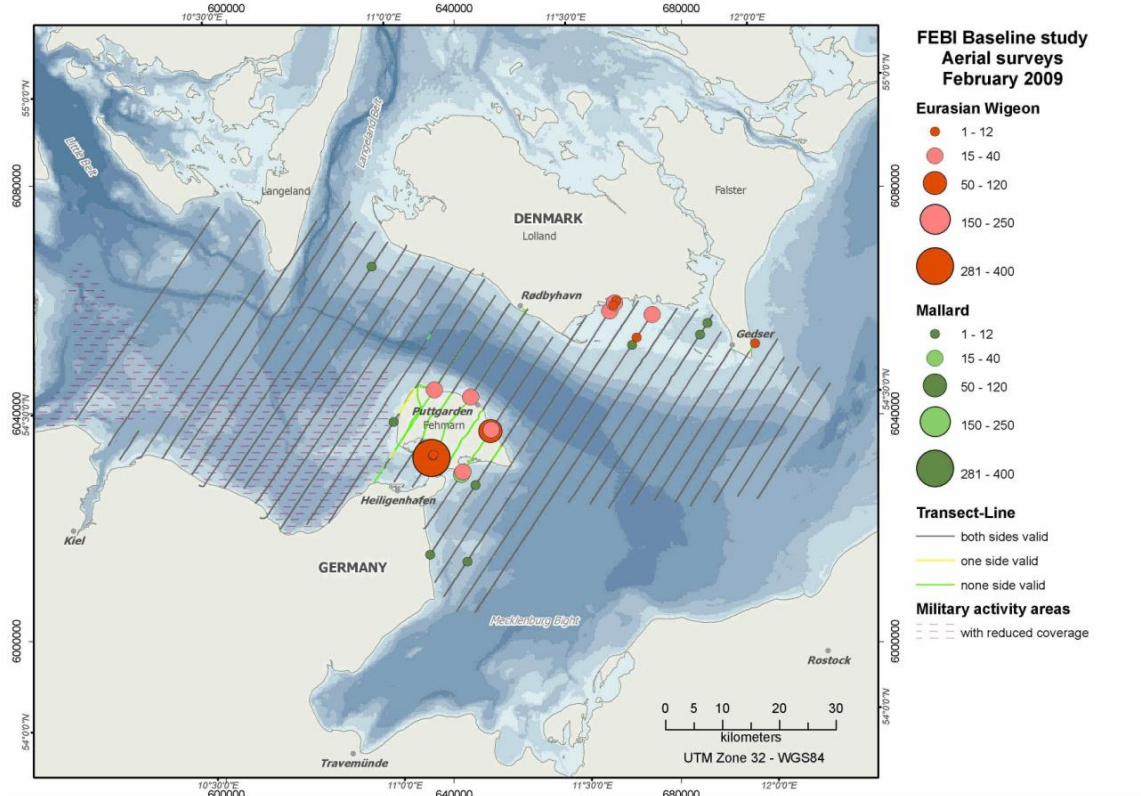

Figure 1.53 Eurasian Wigeon and Mallard distribution in the study area during aerial surveys (February 2009).

FEHMARNBELT BIRDS

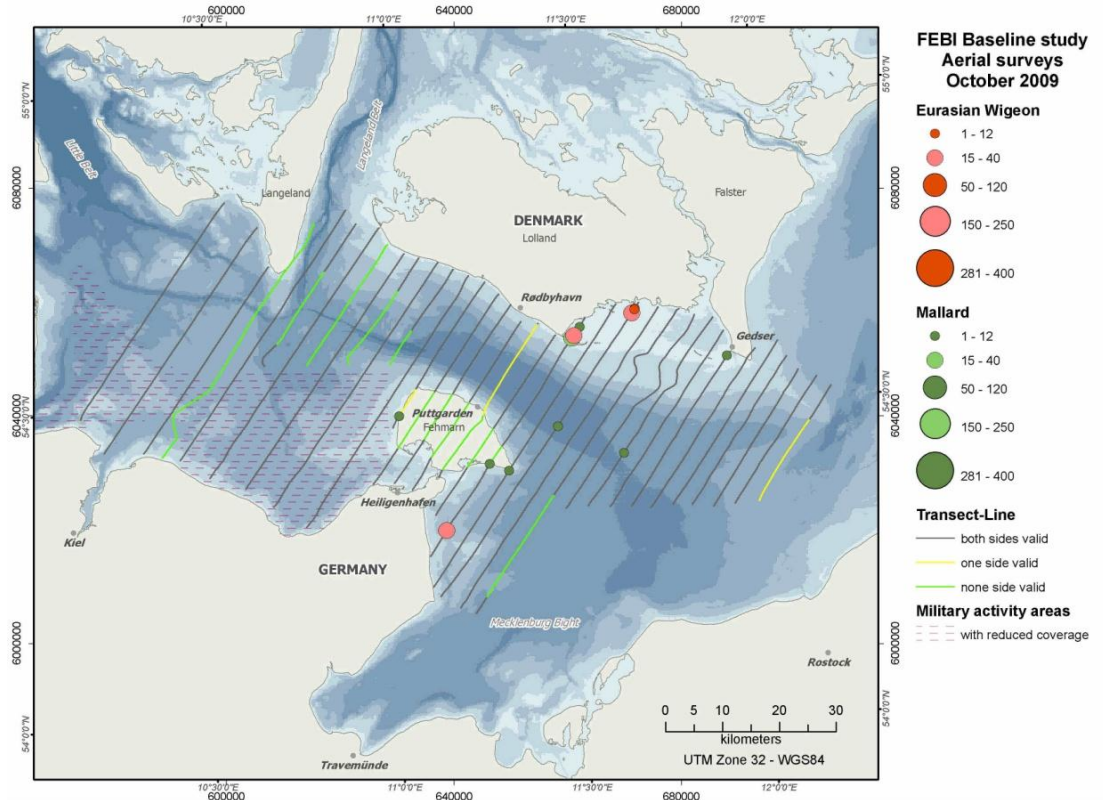

Figure 1.54 Eurasian Wigeon and Mallard distribution in the study area during aerial surveys (October 2009).

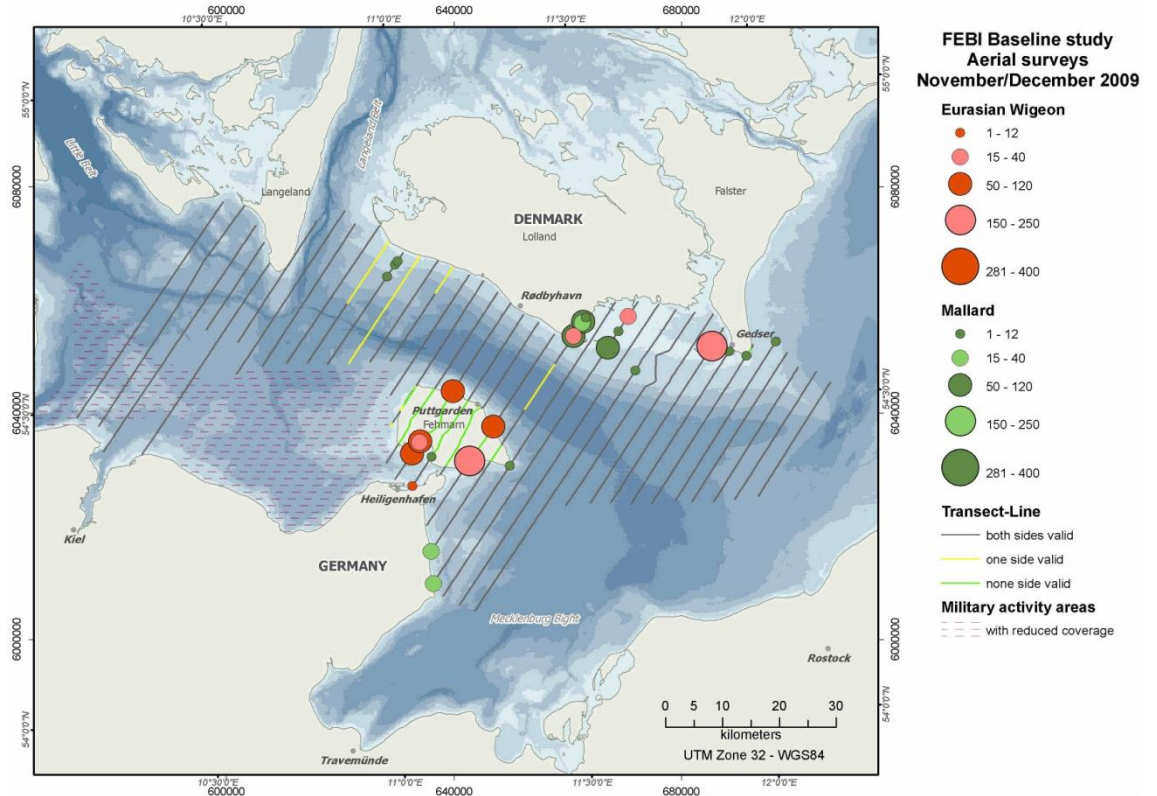

Figure 1.55 Eurasian Wigeon and Mallard distribution in the study area during aerial surveys (November/December 2009).

1.1.7 Common Pochard / Tufted Duck / Greater Scaup – *Aythya ferina* / *Aythya fuligula* / *Aythya marila*

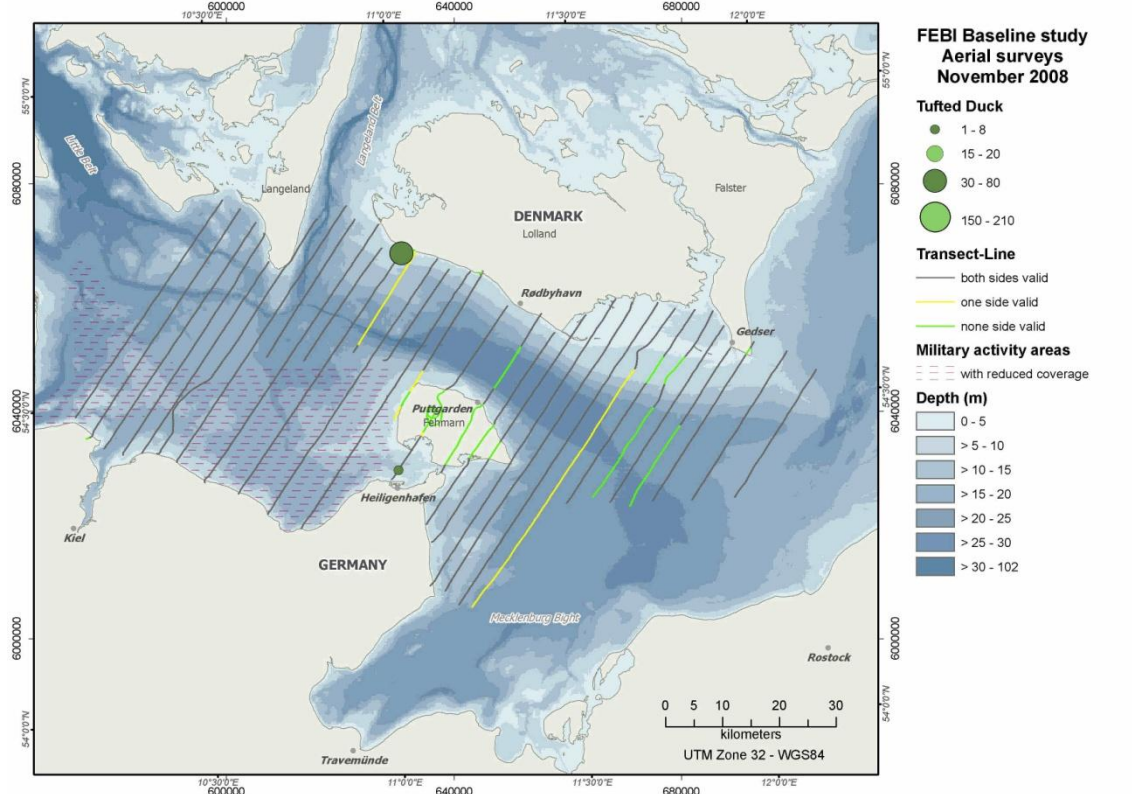

Figure 1.56 Tufted Duck distribution in the study area during aerial surveys (November 2008).

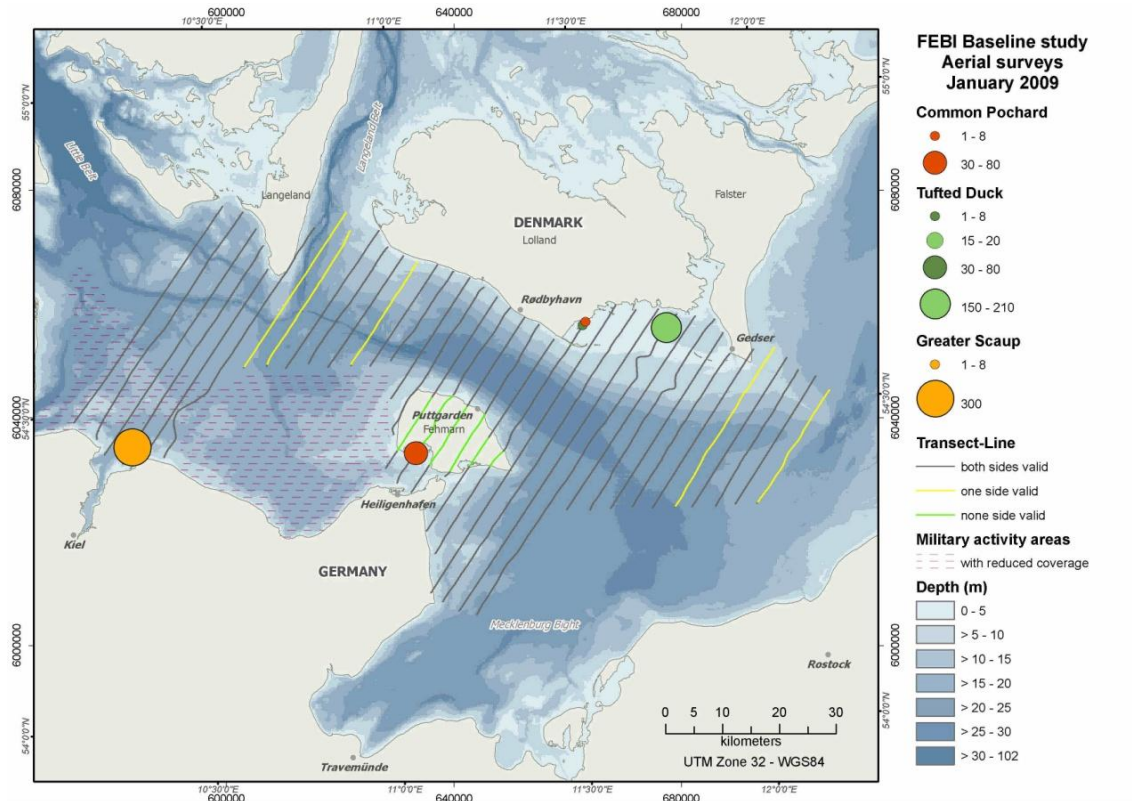

Figure 1.57 Tufted Duck, Common Pochard and Greater Scaup distribution in the study area during aerial surveys (January 2009).

FEHMARNBELT BIRDS

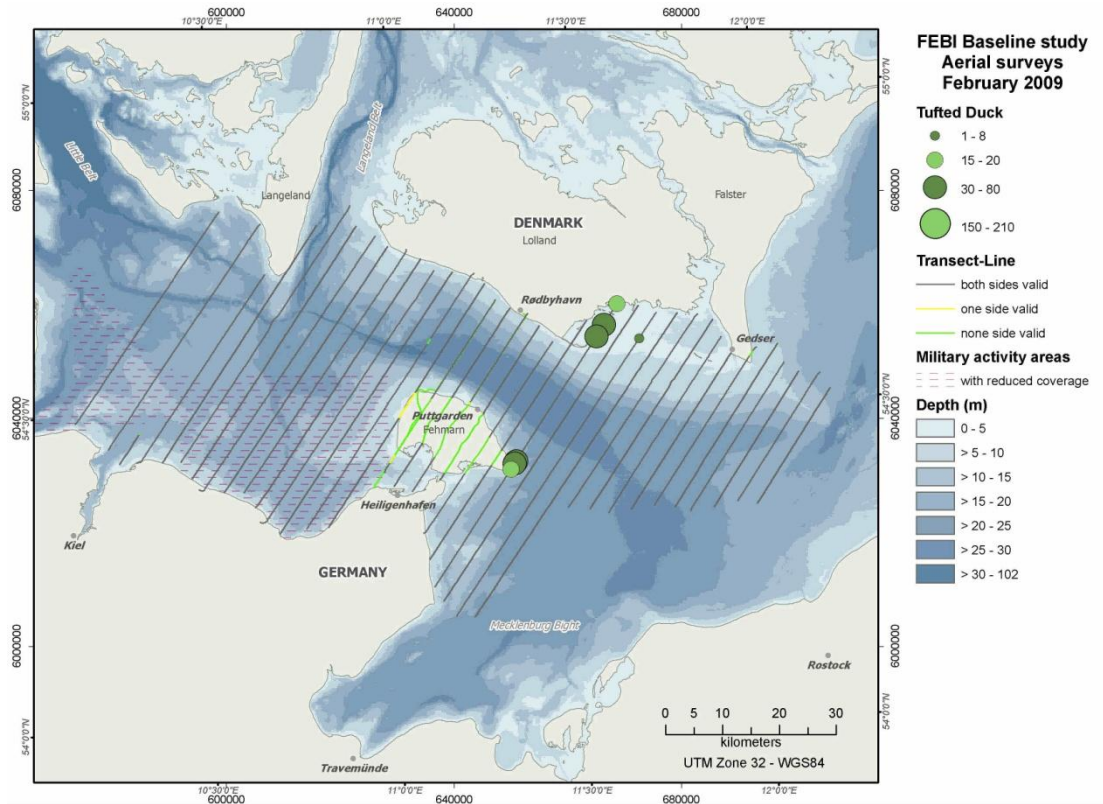

Figure 1.58 Tufted Duck distribution in the study area during aerial surveys (February 2009).

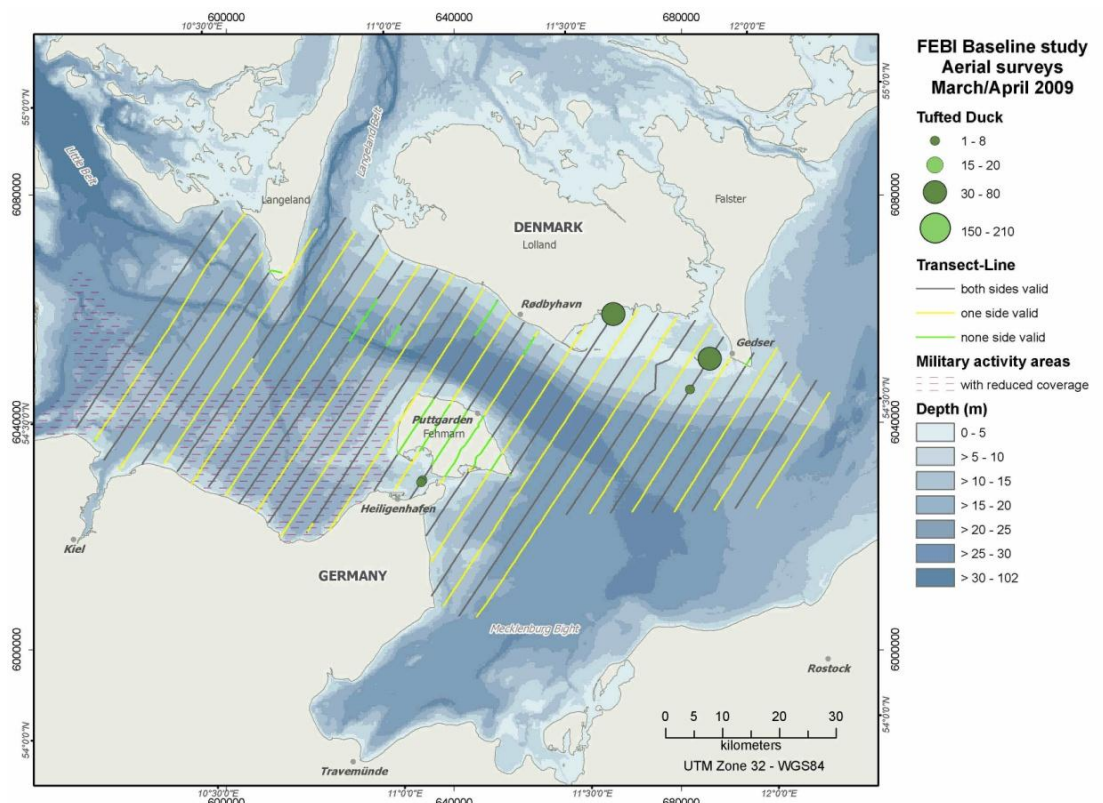

Figure 1.59 Tufted Duck distribution in the study area during aerial surveys (March/April 2009).

FEHMARNBELT BIRDS

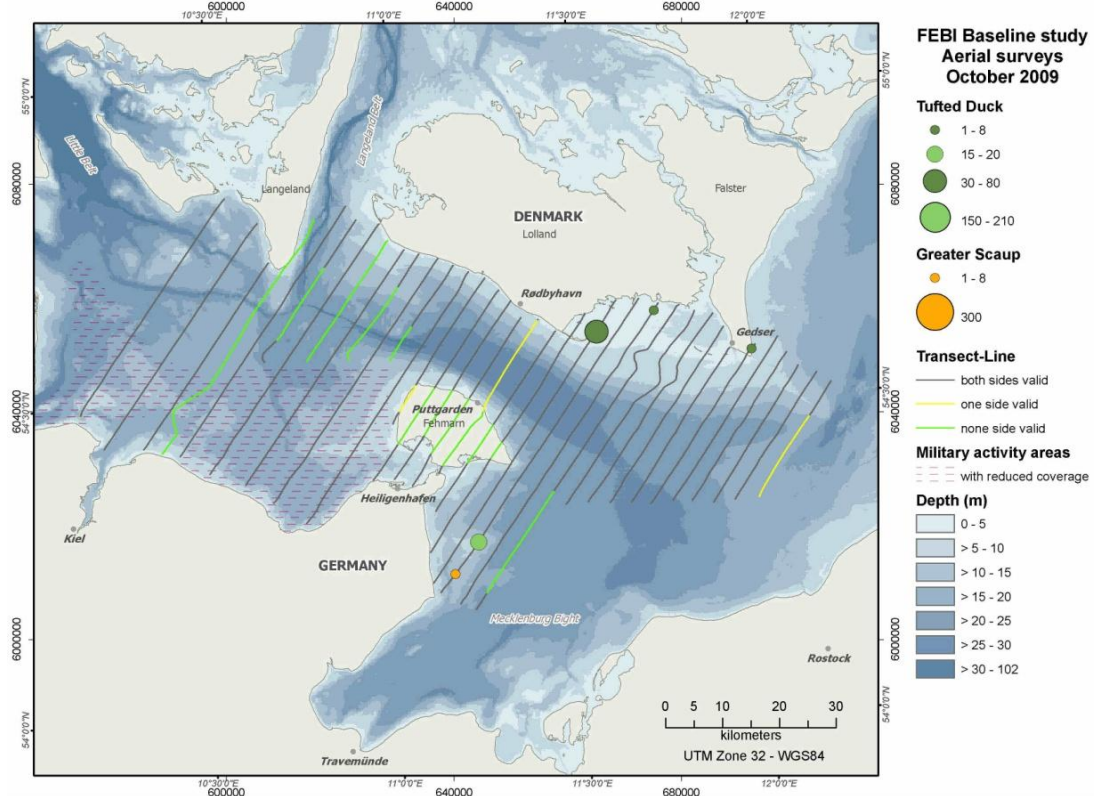

Figure 1.60 Tufted Duck and Greater Scaup distribution in the study area during aerial surveys (October 2009).

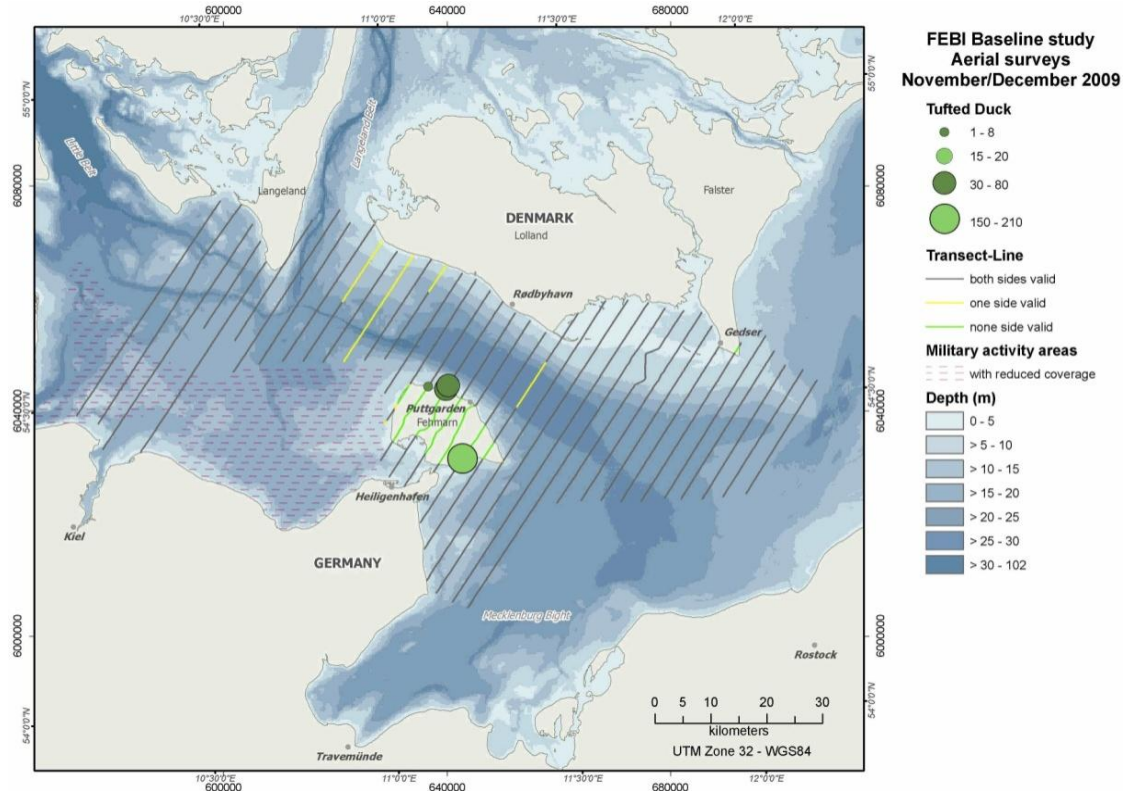

Figure 1.61 Tufted Duck distribution in the study area during aerial surveys (November/December 2009).

1.1.8 Common Eider – *Somateria mollissima*

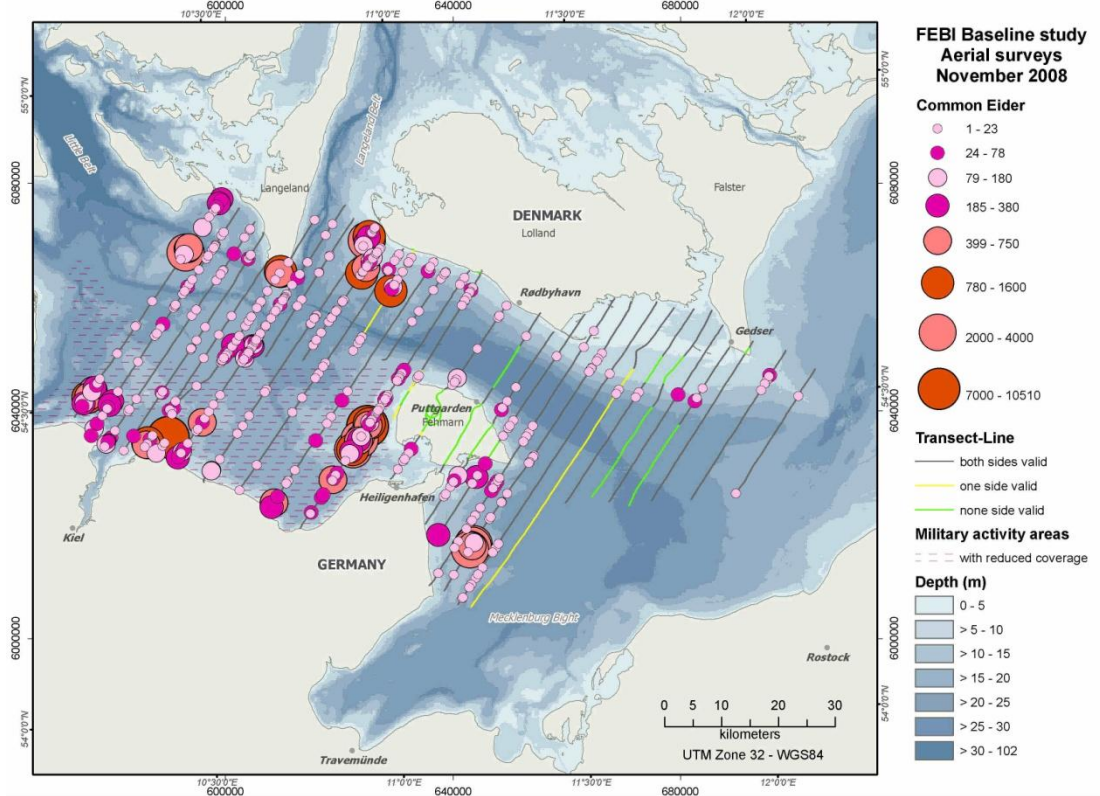

Figure 1.62 Common Eider distribution in the study area during aerial surveys (November 2008).

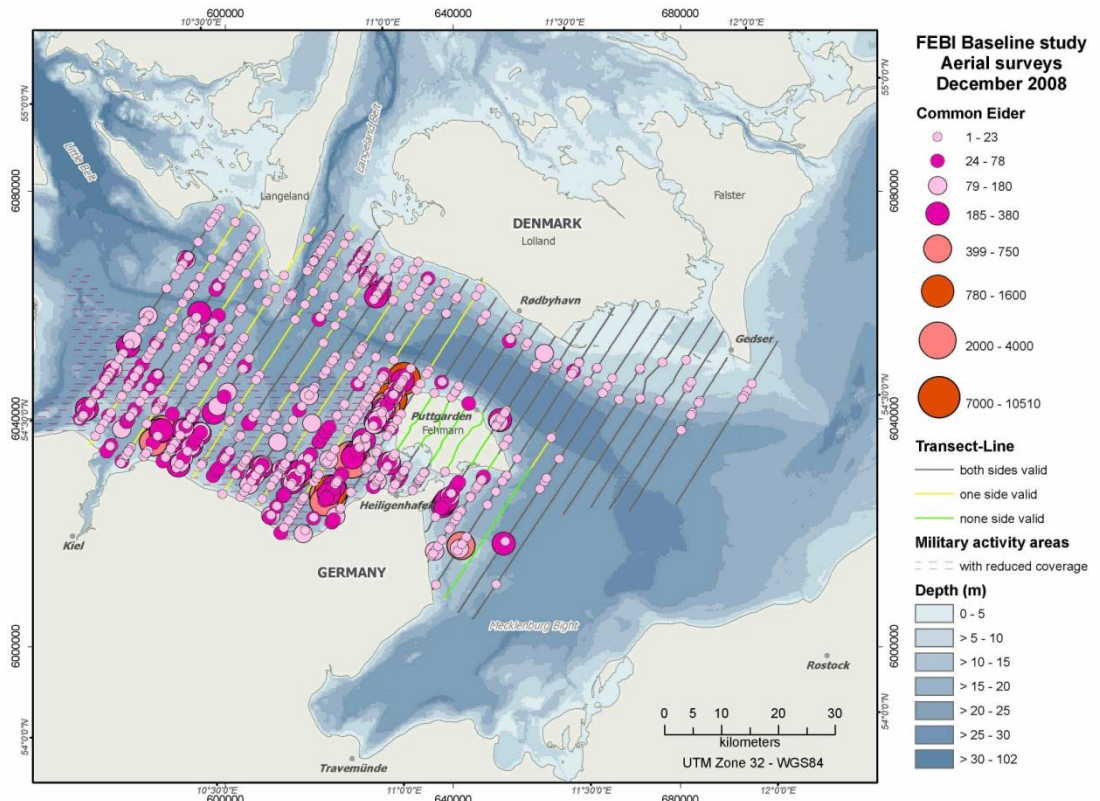

Figure 1.63 Common Eider distribution in the study area during aerial surveys (December 2008).

FEHMARNBELT BIRDS

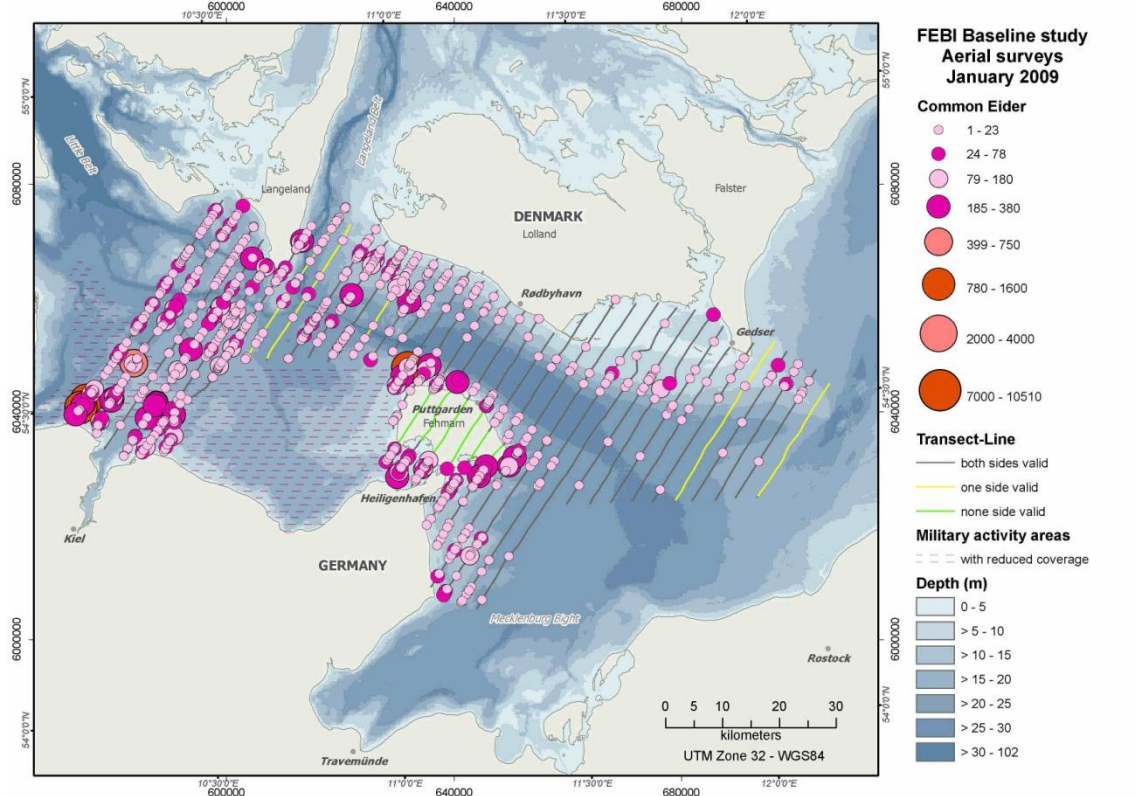

Figure 1.64 Common Eider distribution in the study area during aerial surveys (January 2009).

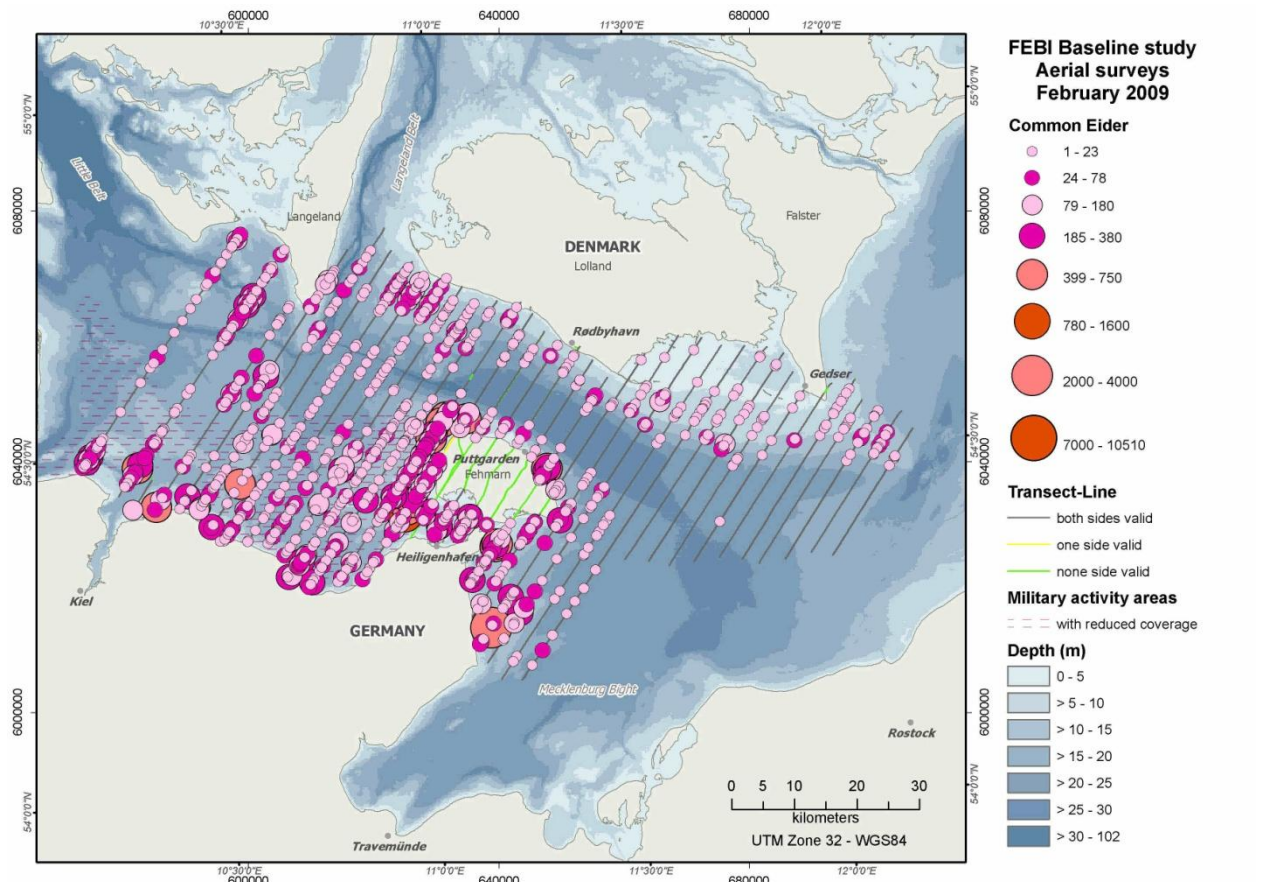

Figure 1.65 Common Eider distribution in the study area during aerial surveys (February 2009).

FEHMARNBELT BIRDS

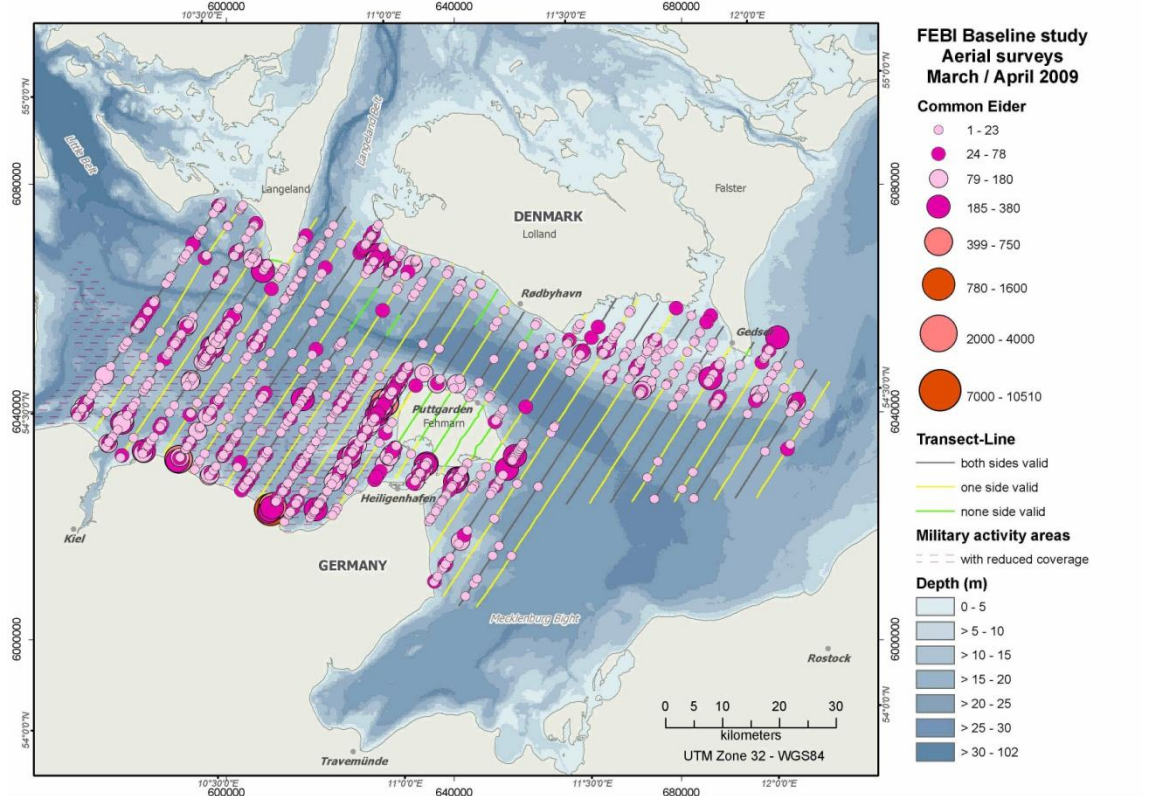

Figure 1.66 Common Eider distribution in the study area during aerial surveys (March/April 2009).

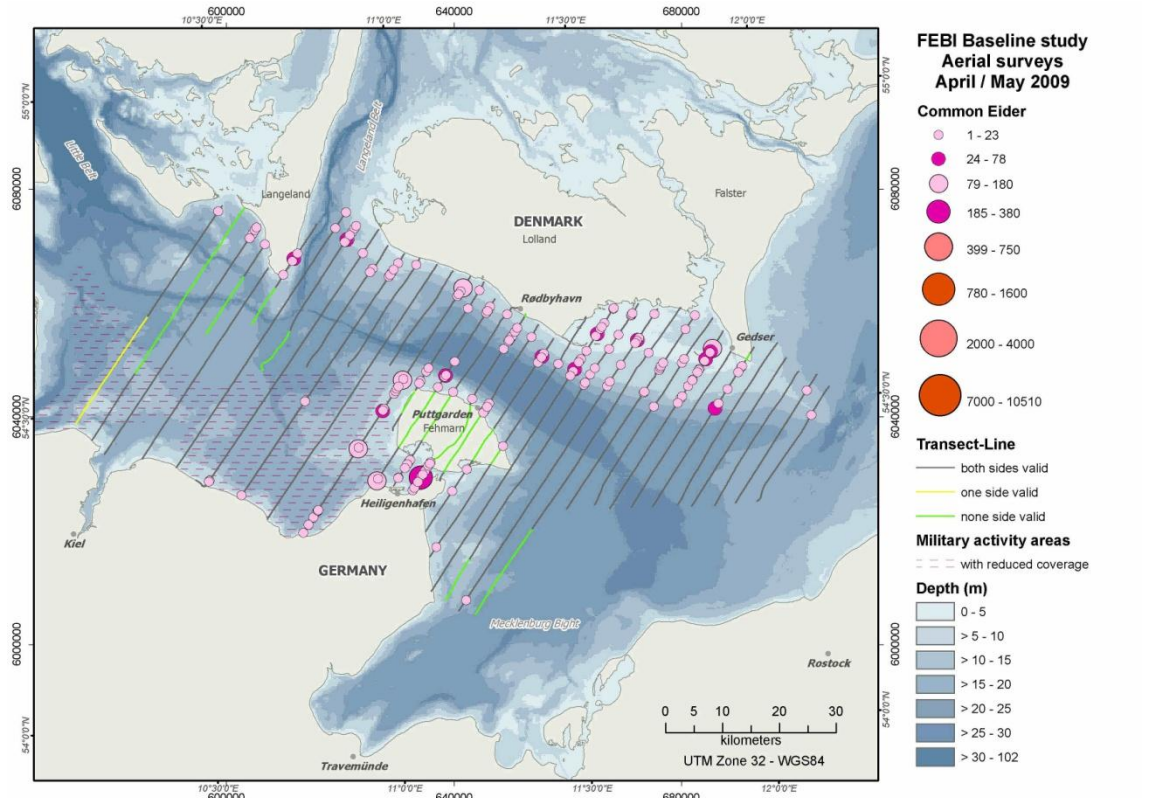

Figure 1.67 Common Eider distribution in the study area during aerial surveys (April/May 2009).

FEHMARNBELT BIRDS

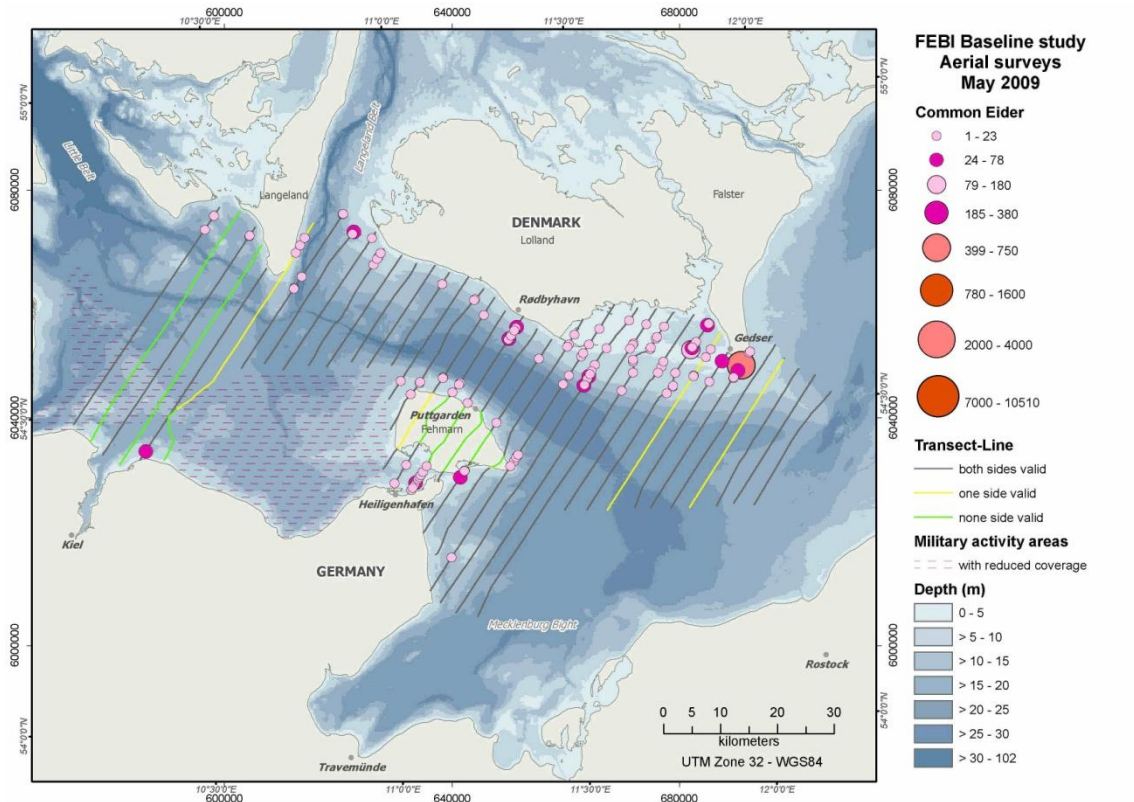

Figure 1.68 Common Eider distribution in the study area during aerial surveys (May 2009).

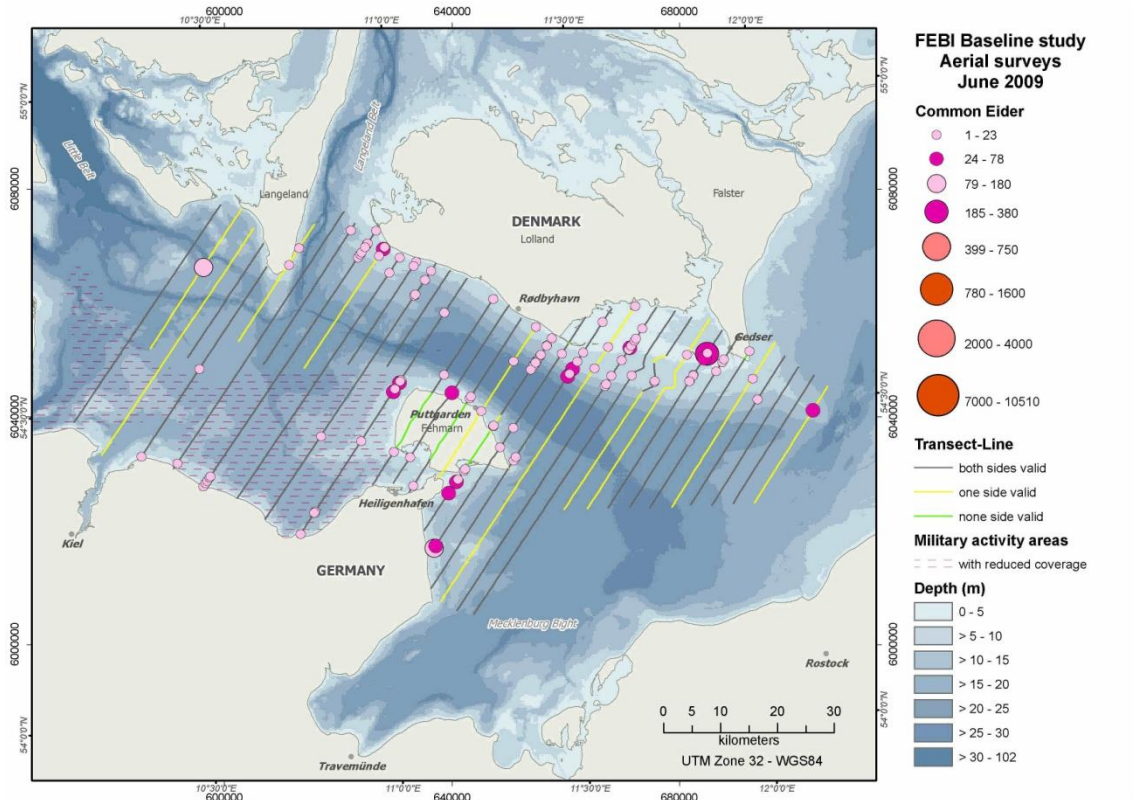

Figure 1.69 Common Eider distribution in the study area during aerial surveys (June 2009).

FEHMARNBELT BIRDS

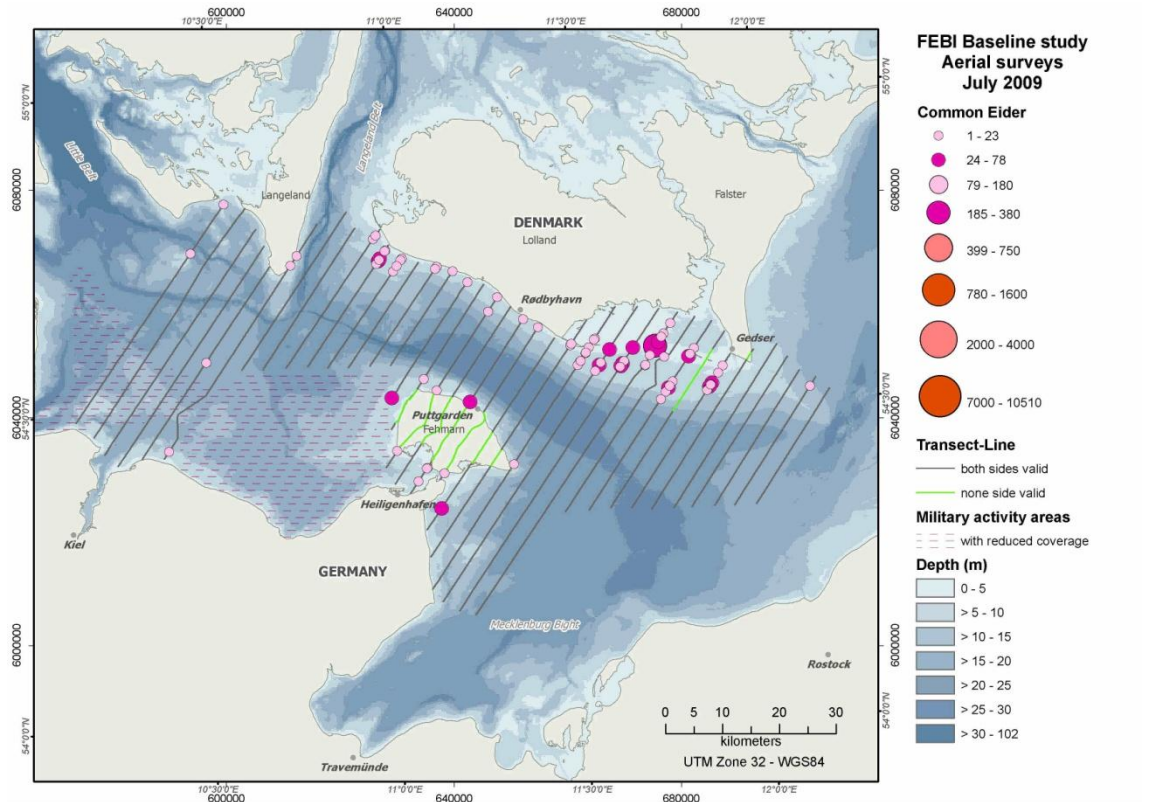

Figure 1.70 Common Eider distribution in the study area during aerial surveys (July 2009).

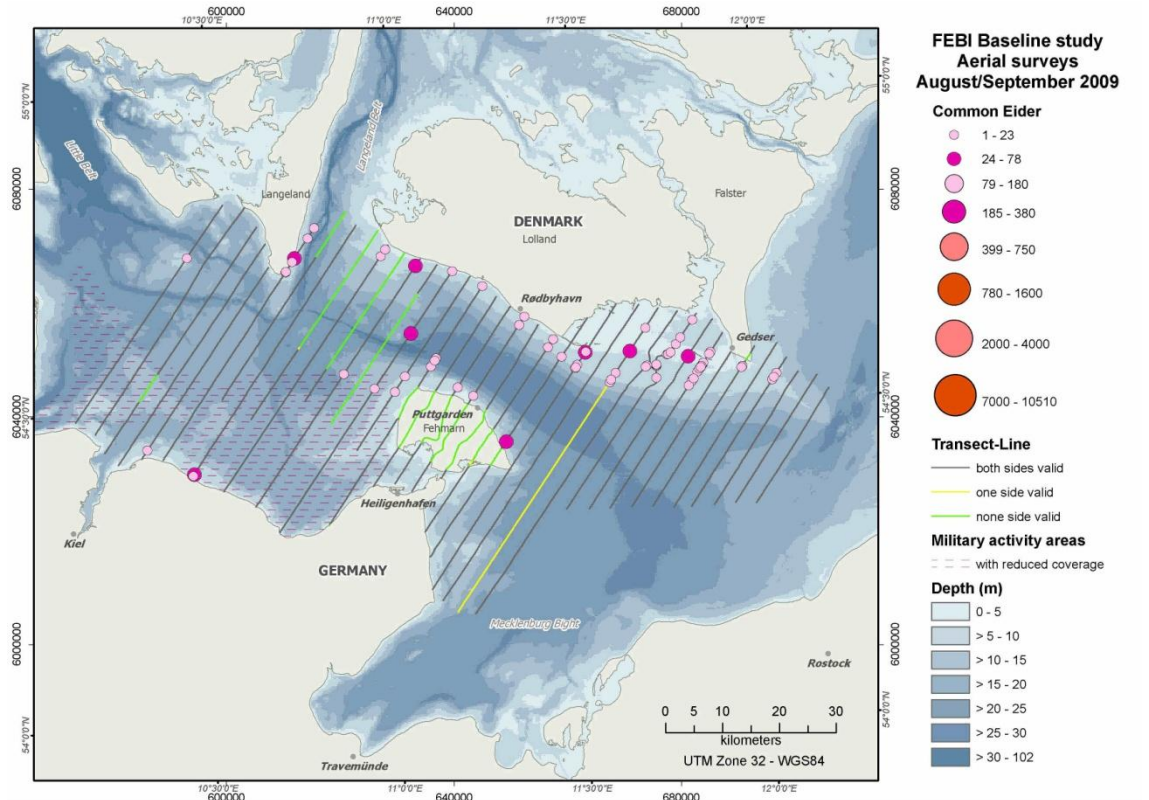

Figure 1.71 Common Eider distribution in the study area during aerial surveys (August/September 2009).

FEHMARNBELT BIRDS

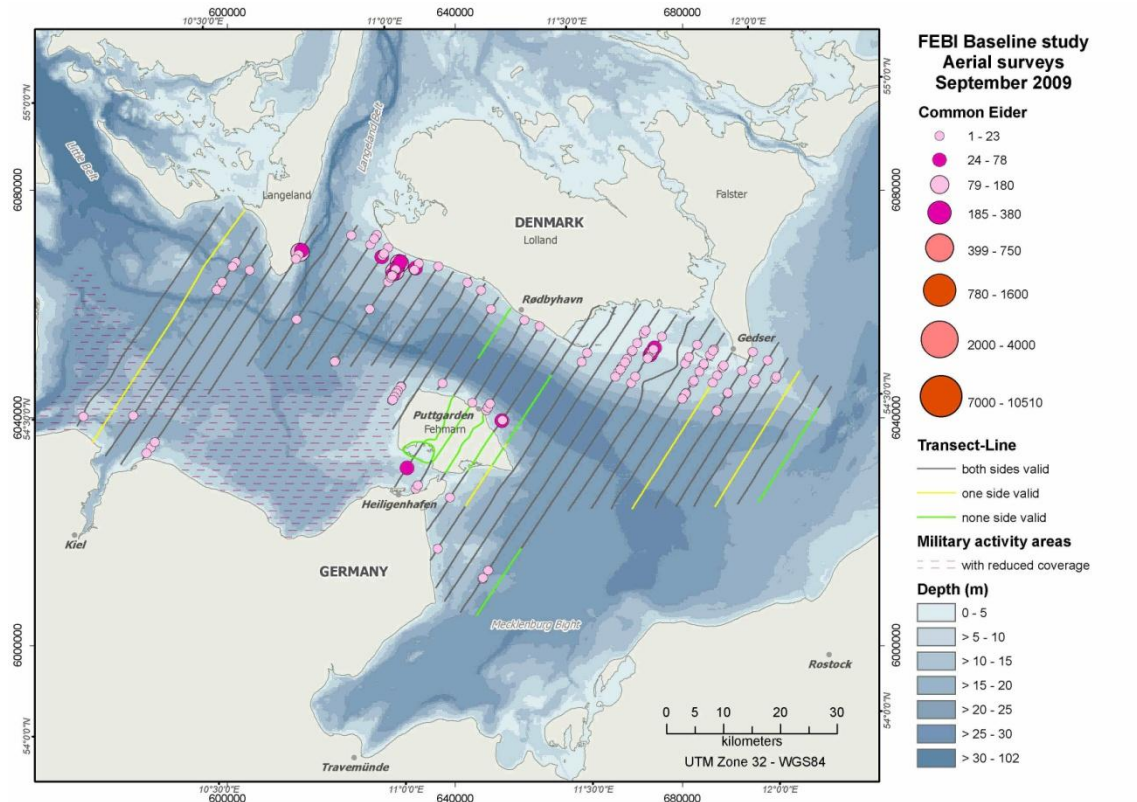

Figure 1.72 Common Eider distribution in the study area during aerial surveys (September 2009).

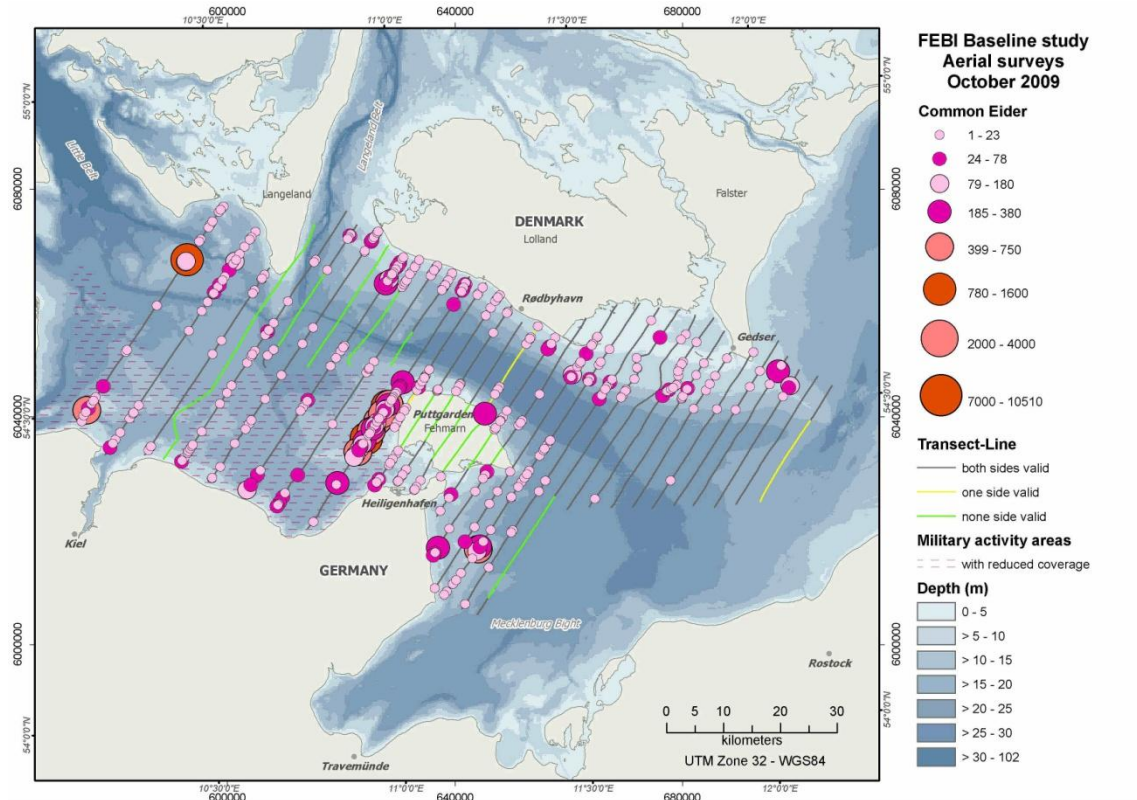

Figure 1.73 Common Eider distribution in the study area during aerial surveys (October 2009).

FEHMARNBELT BIRDS

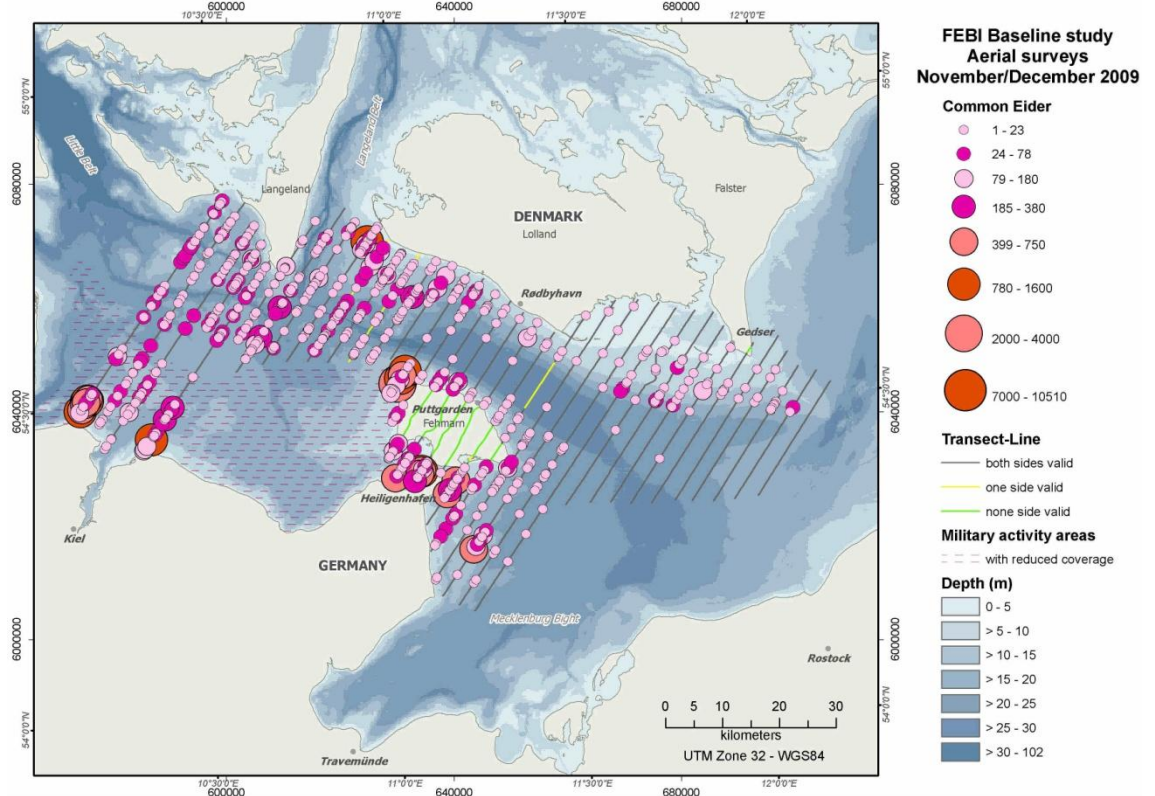

Figure 1.74 Common Eider distribution in the study area during aerial surveys (November/December 2009).

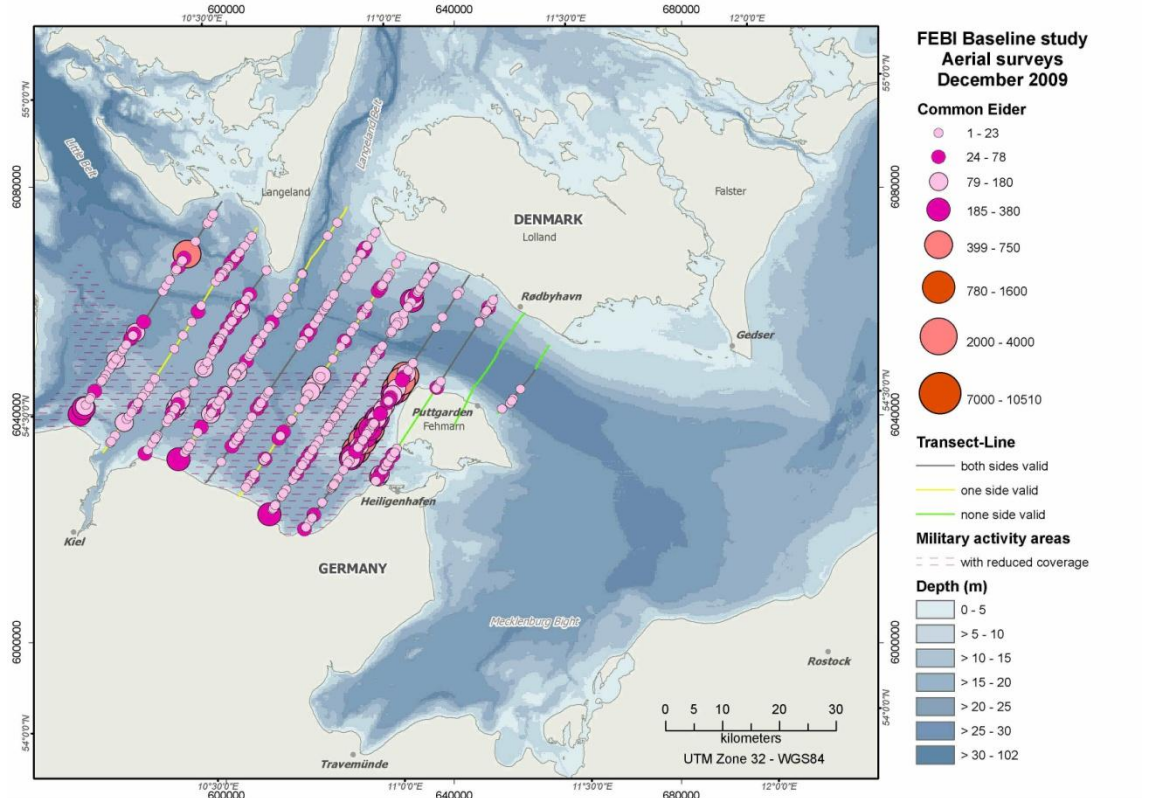

Figure 1.75 Common Eider distribution in the study area during aerial surveys (December 2009).

1.1.9 Long-tailed Duck – *Clangula hyemalis*

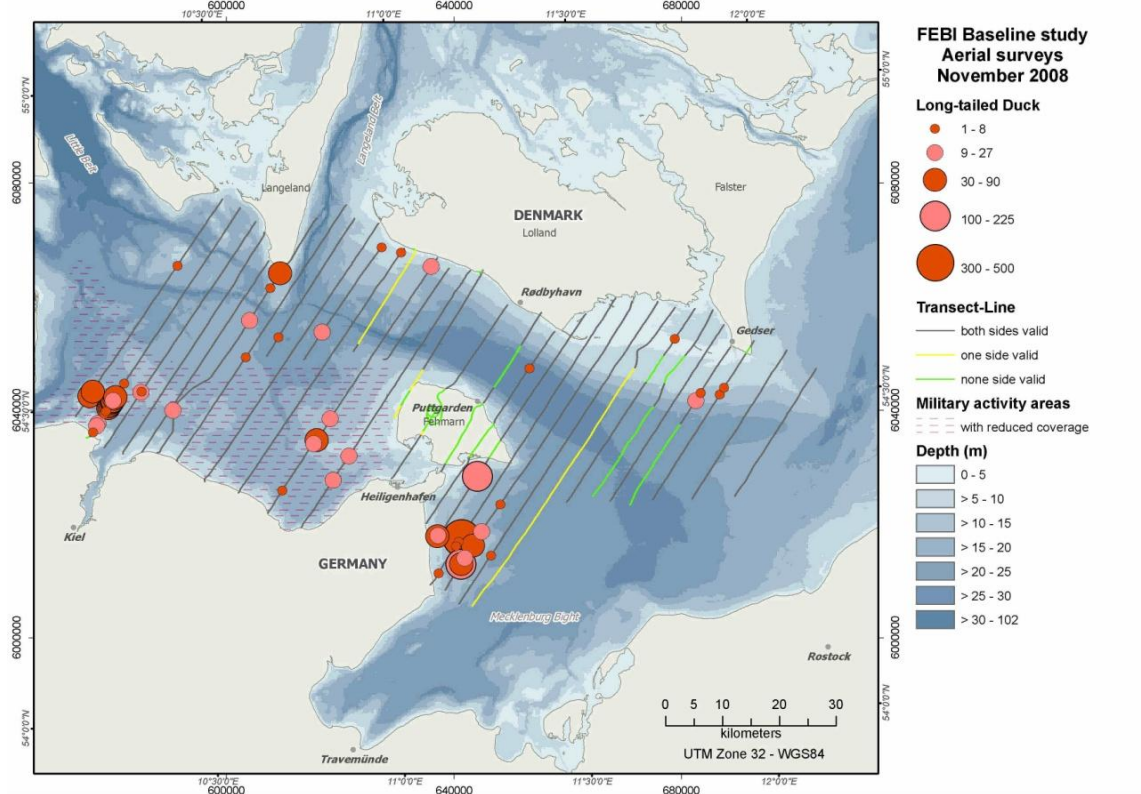

Figure 1.76 Long-tailed Duck distribution in the study area during aerial surveys (November 2008).

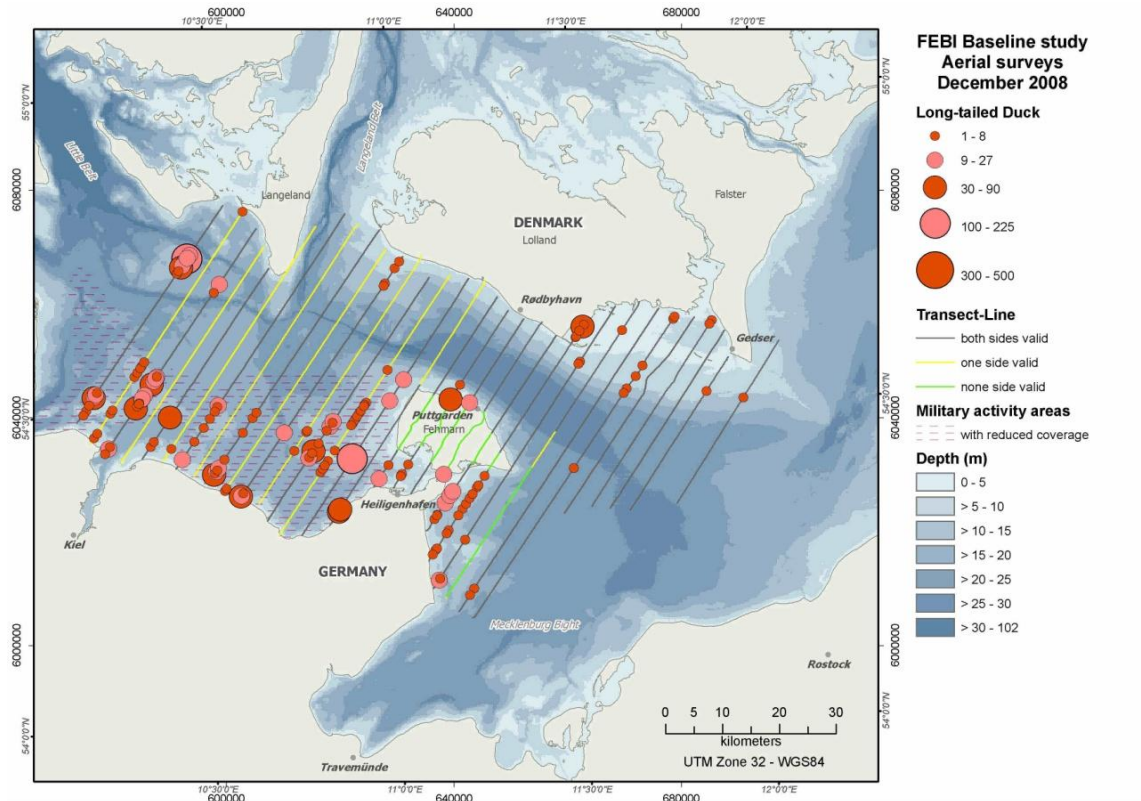

Figure 1.77 Long-tailed Duck distribution in the study area during aerial surveys (December 2008).

FEHMARNBELT BIRDS

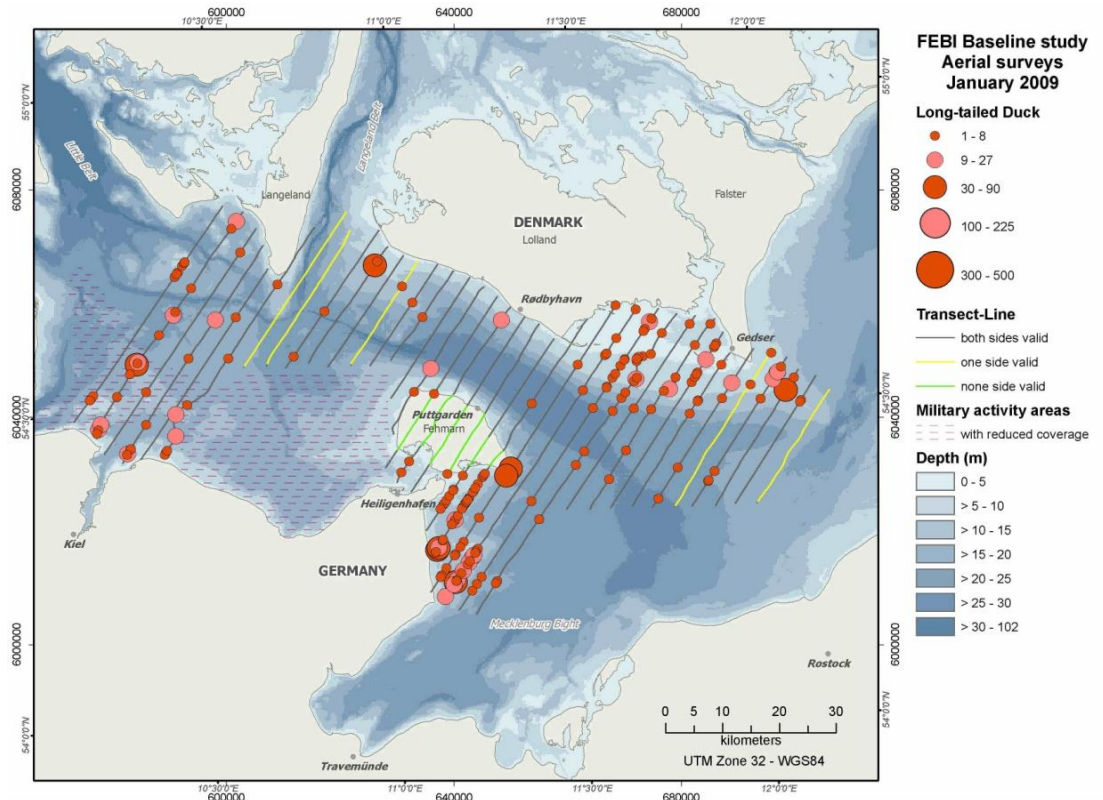

Figure 1.78 Long-tailed Duck distribution in the study area during aerial surveys (January 2009).

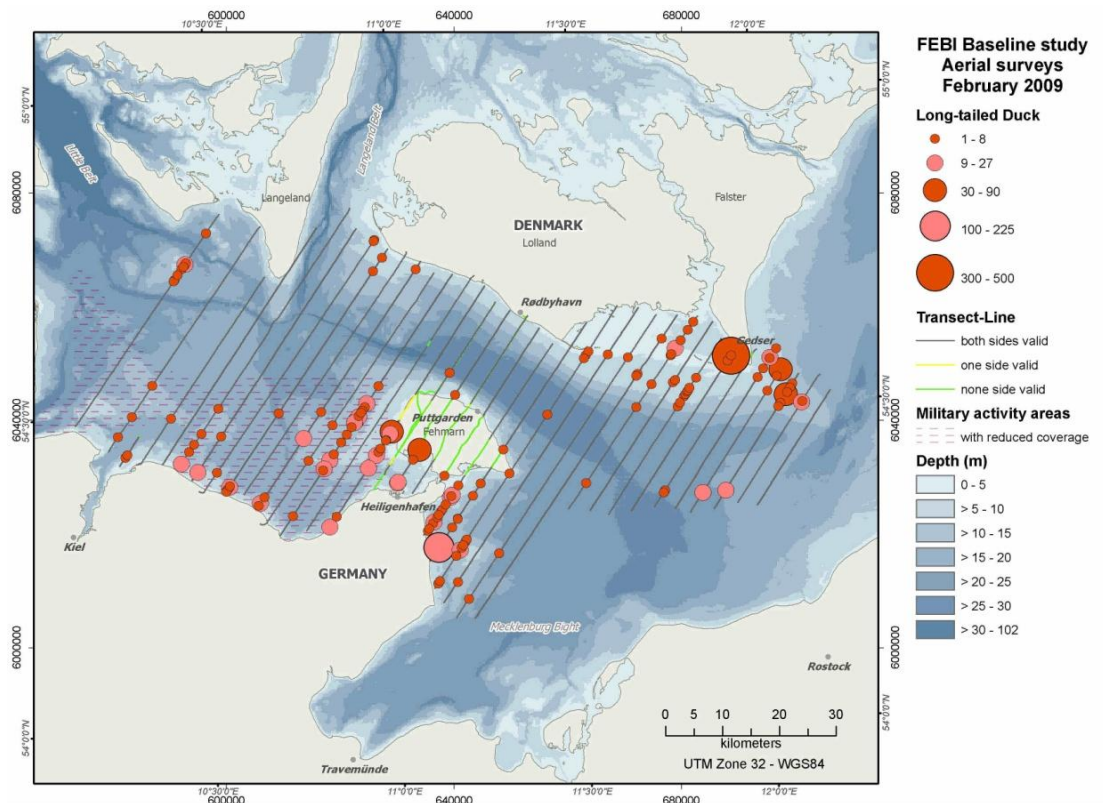

Figure 1.79 Long-tailed Duck distribution in the study area during aerial surveys (February 2009).

FEHMARNBELT BIRDS

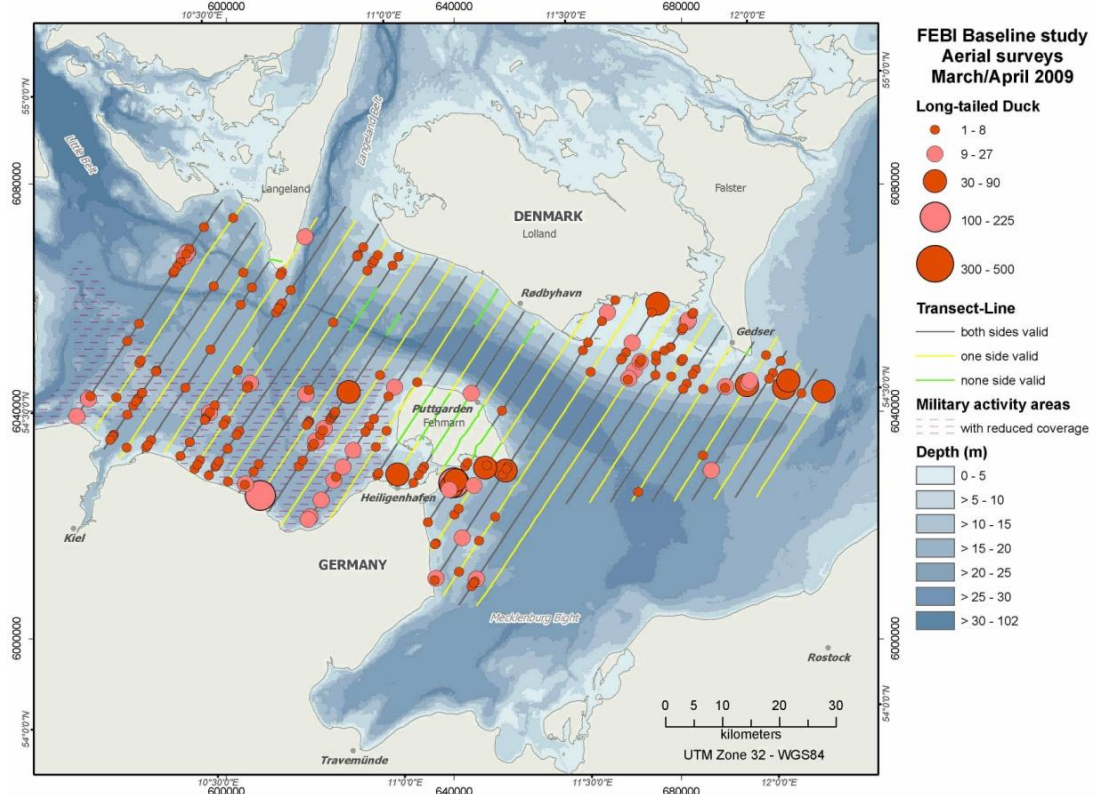

Figure 1.80 Long-tailed Duck distribution in the study area during aerial surveys (March/April 2009).

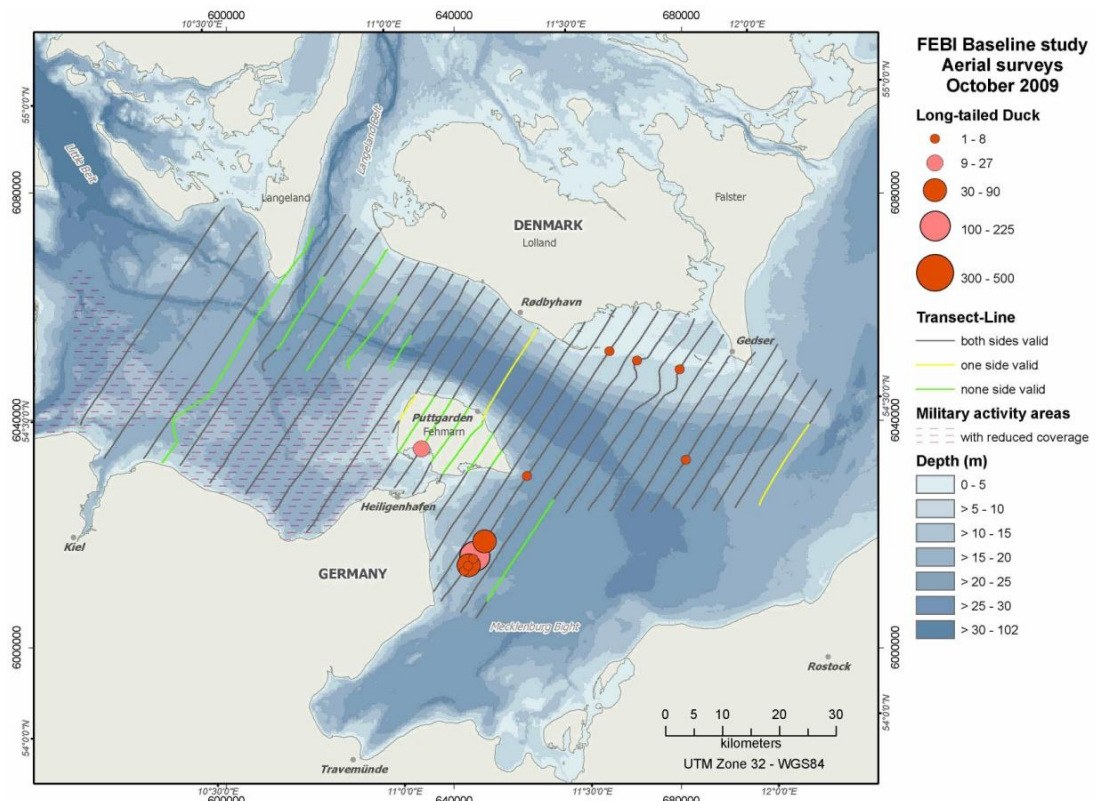

Figure 1.81 Long-tailed Duck distribution in the study area during aerial surveys (October 2009).

FEHMARNBELT BIRDS

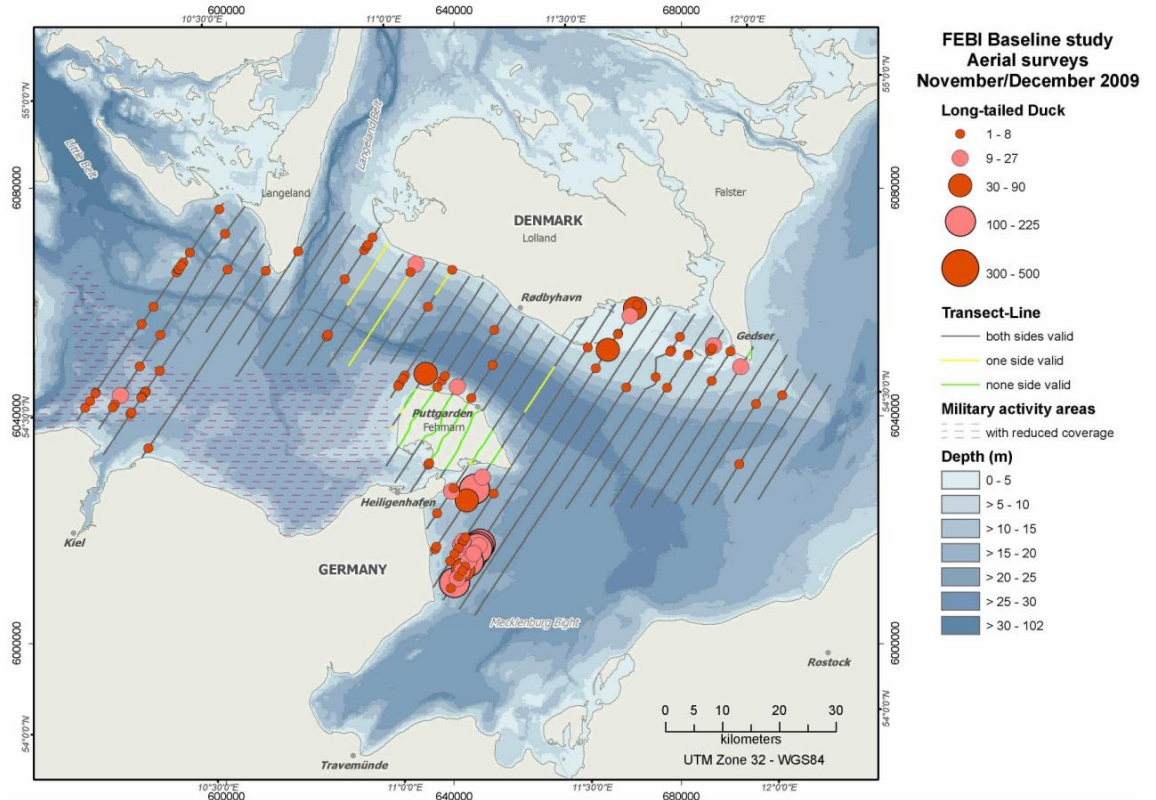

Figure 1.82 Long-tailed Duck distribution in the study area during aerial surveys (November/December 2009).

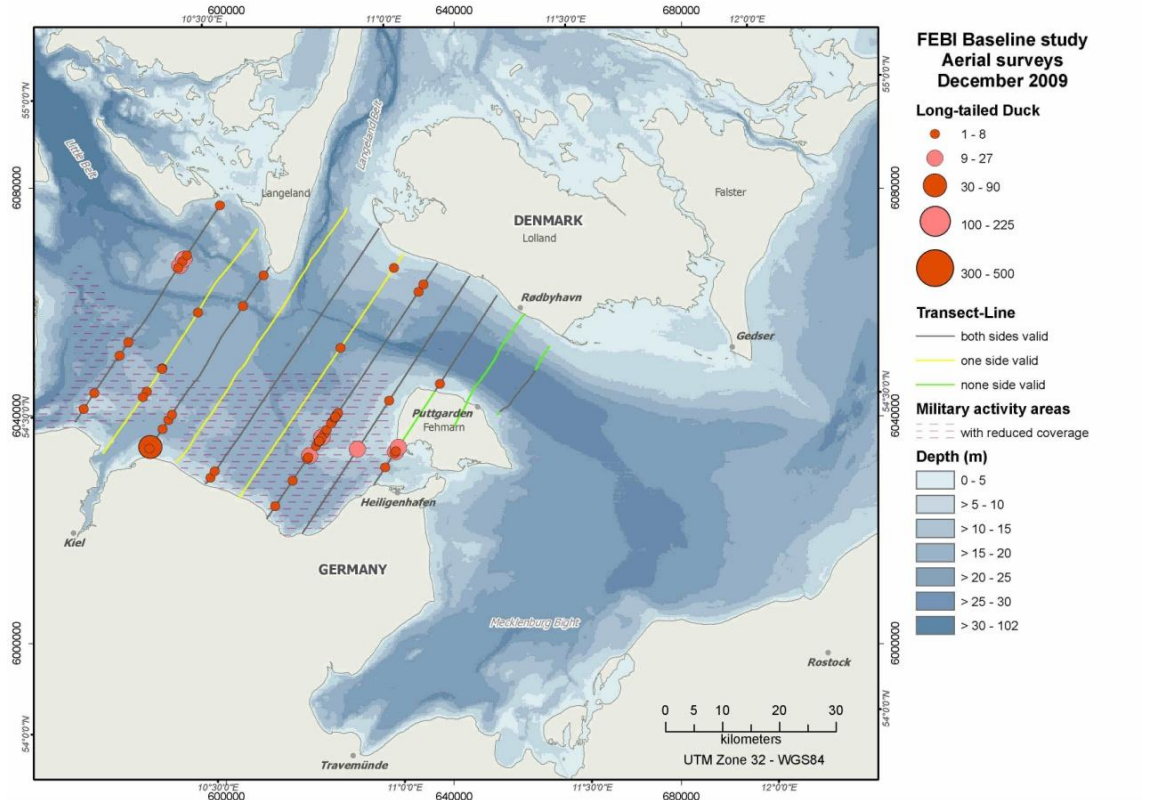

Figure 1.83 Long-tailed Duck distribution in the study area during aerial surveys (December 2009).

1.1.10 Common Scoter / Velvet Scoter – *Melanitta nigra* / *Melanitta fusca*

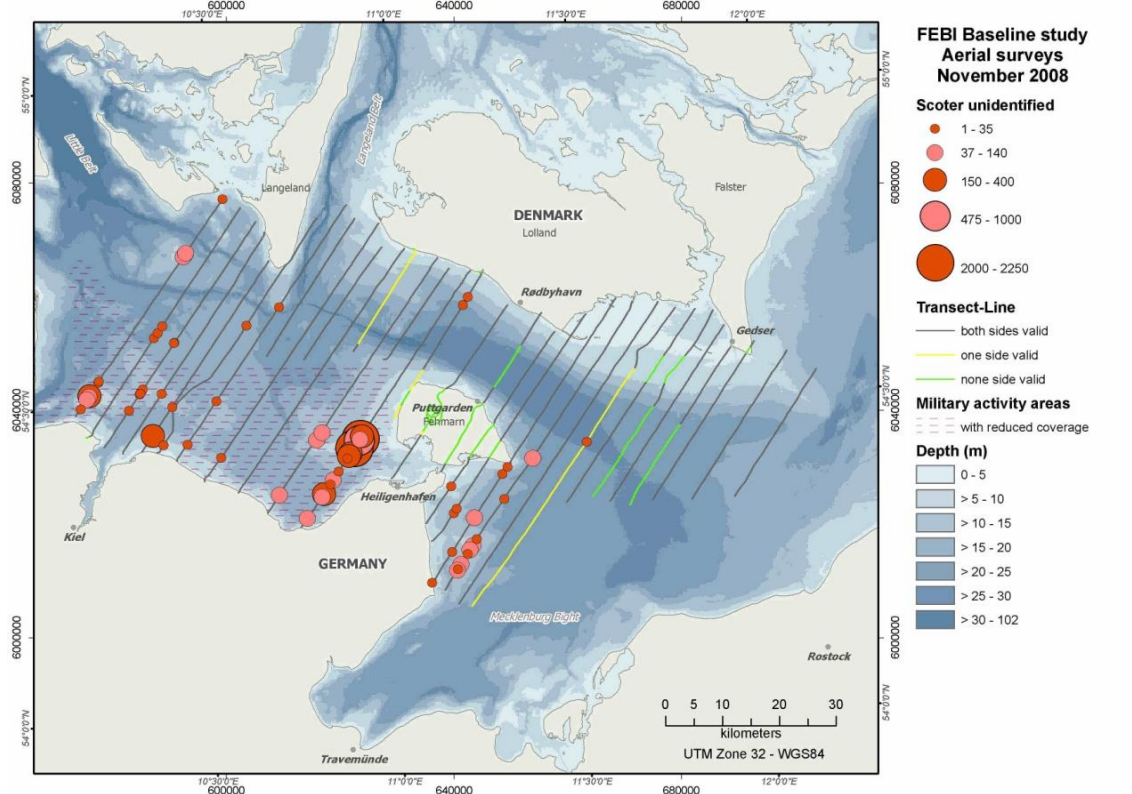

Figure 1.84 Scoter distribution in the study area during aerial surveys (November 2008).

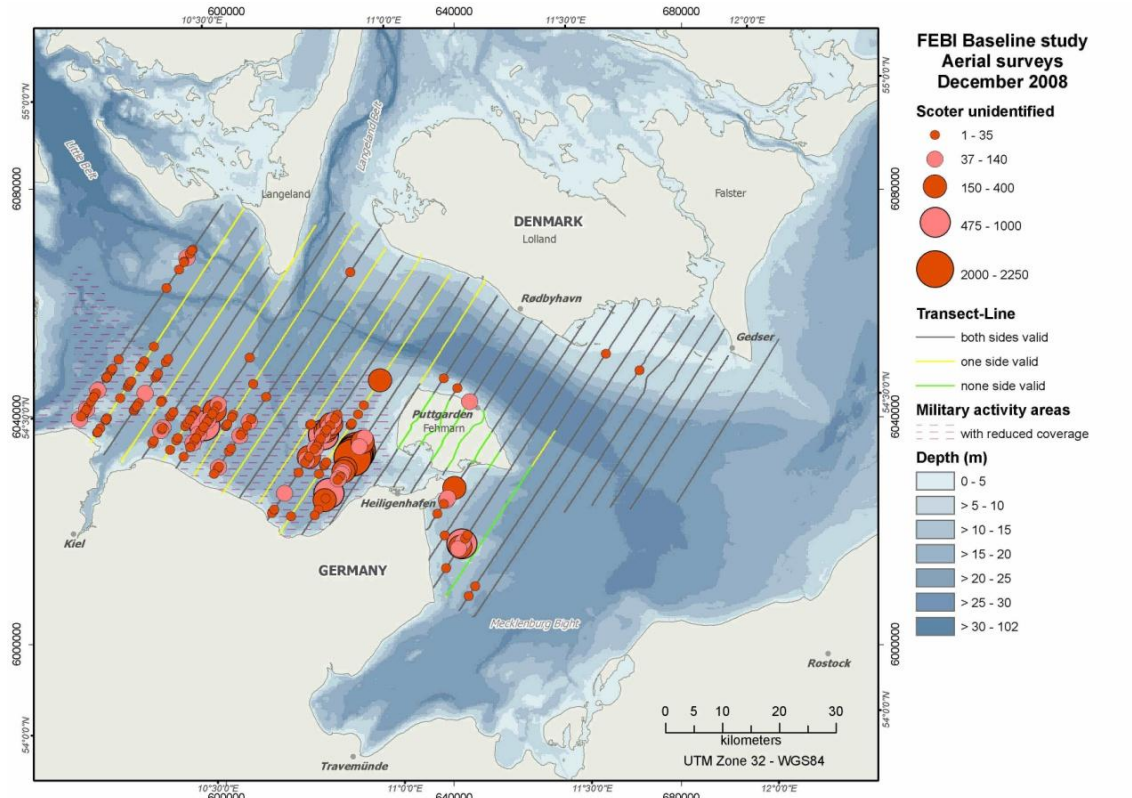

Figure 1.85 Scoter distribution in the study area during aerial surveys (December 2008).

FEHMARNBELT BIRDS

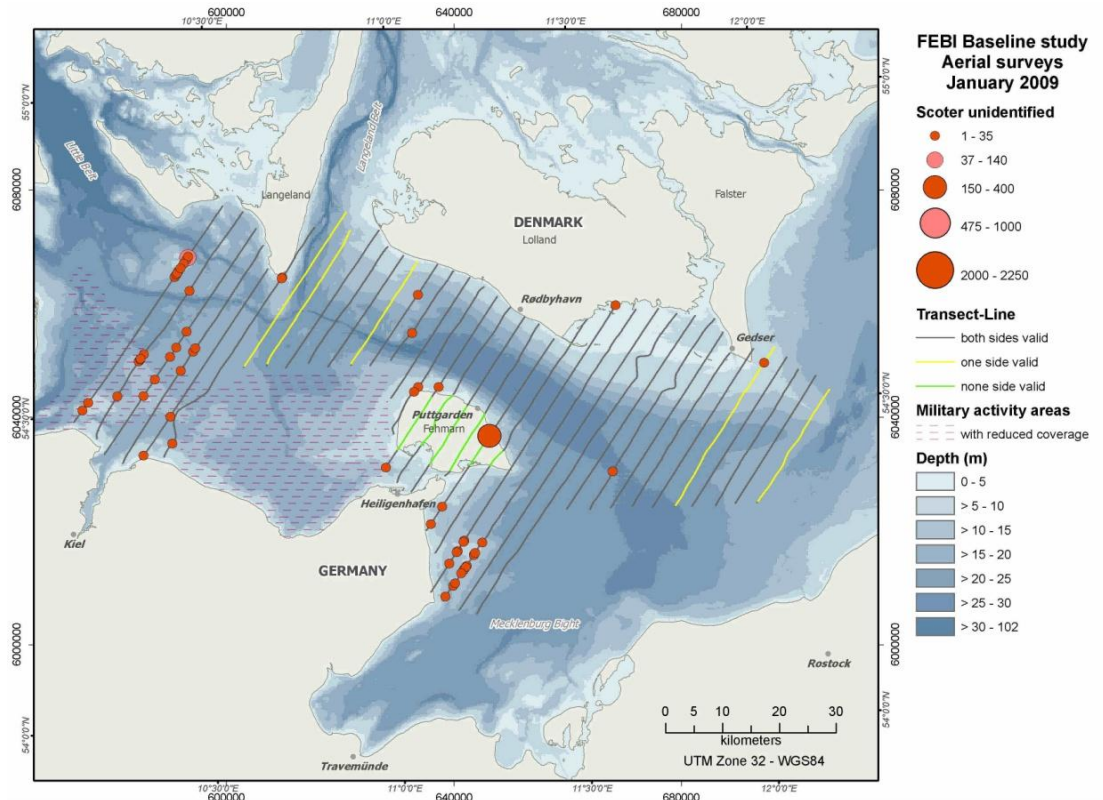

Figure 1.86 Scoter distribution in the study area during aerial surveys (January 2009).

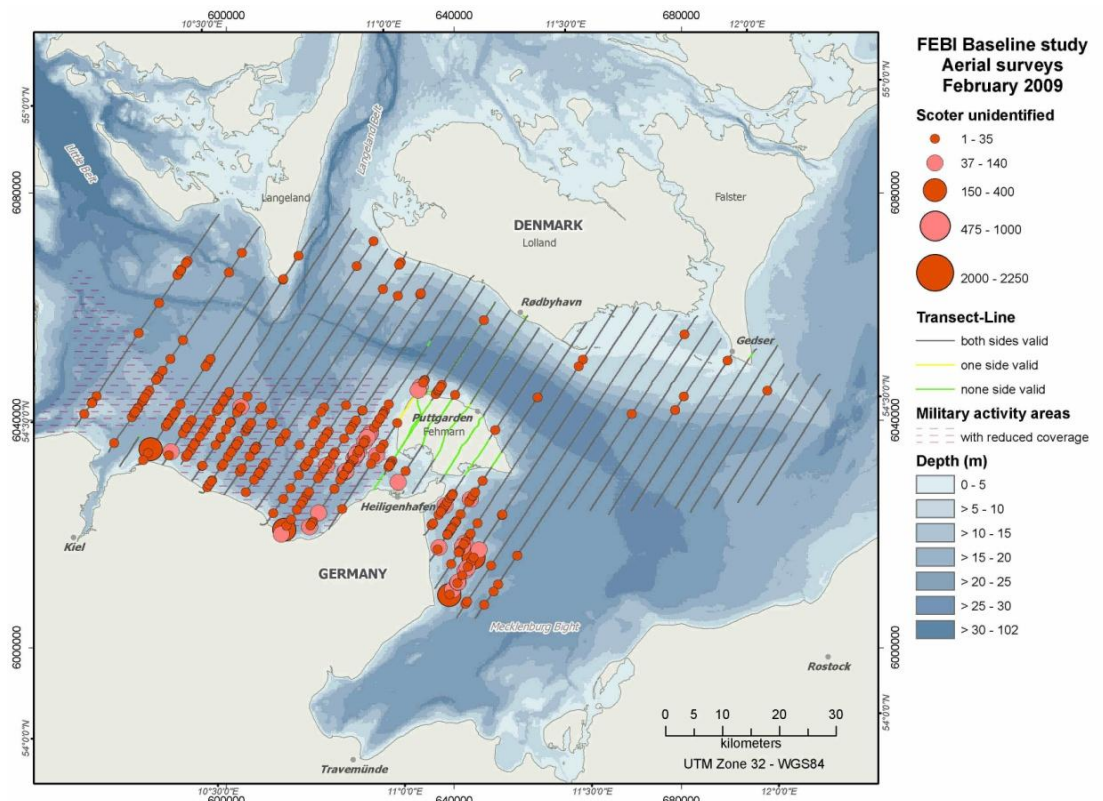

Figure 1.87 Scoter distribution in the study area during aerial surveys (February 2009).

FEHMARNBELT BIRDS

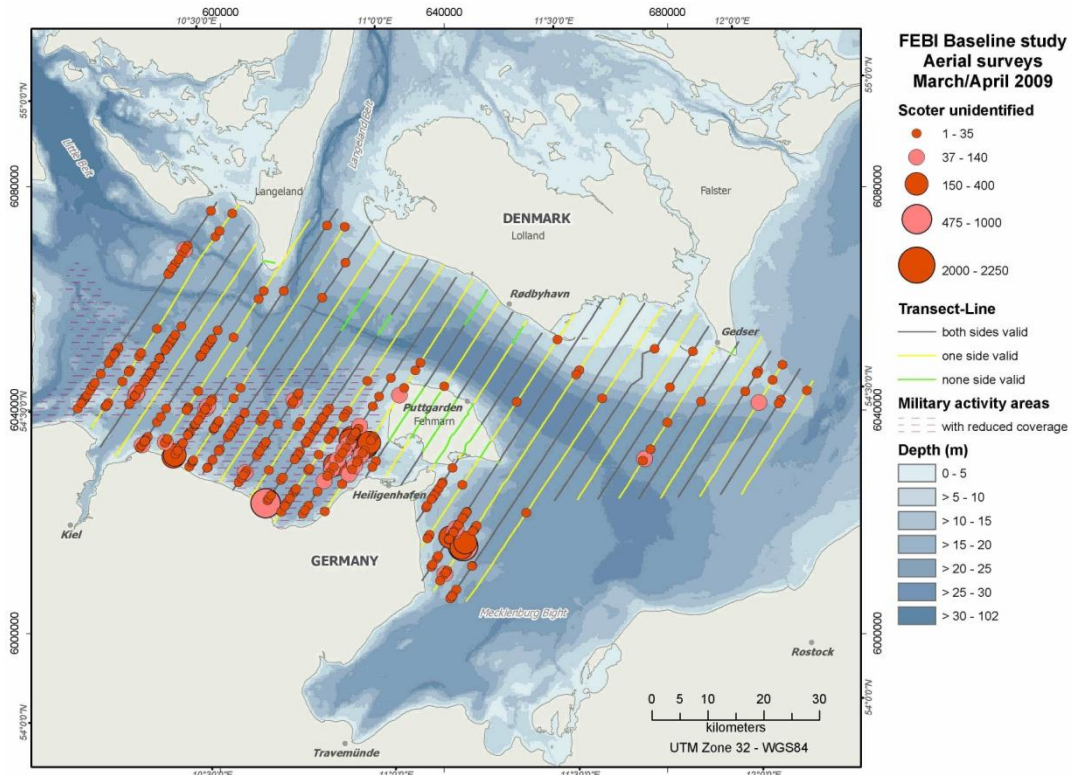

Figure 1.88 Scoter distribution in the study area during aerial surveys (March/April 2009).

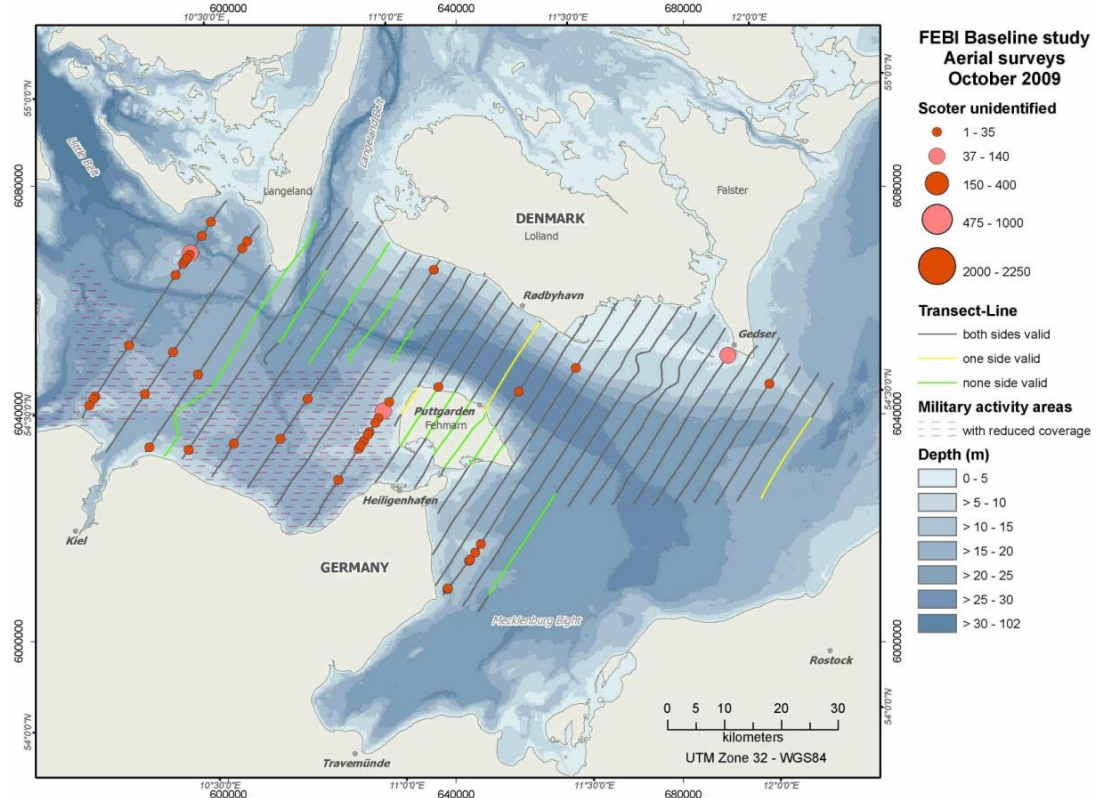

Figure 1.89 Scoter distribution in the study area during aerial surveys (October 2009).

FEHMARNBELT BIRDS

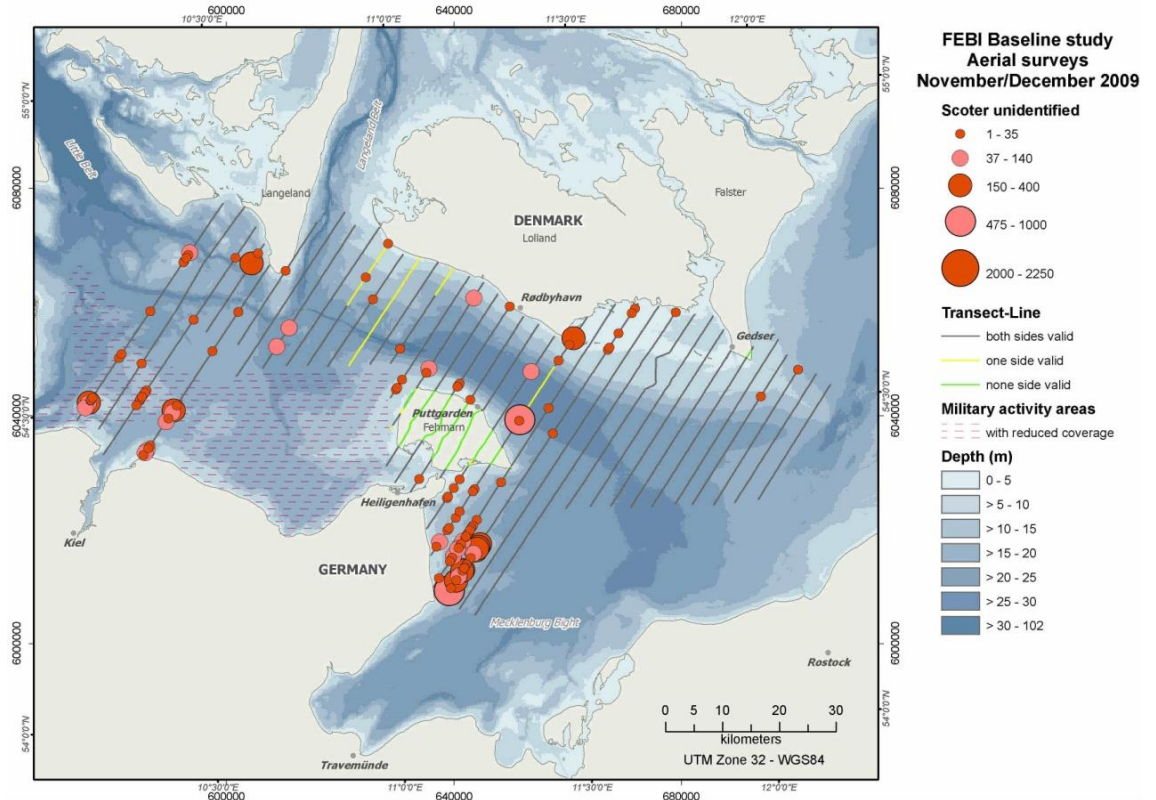

Figure 1.90 Scoter distribution in the study area during aerial surveys (November/December 2009).

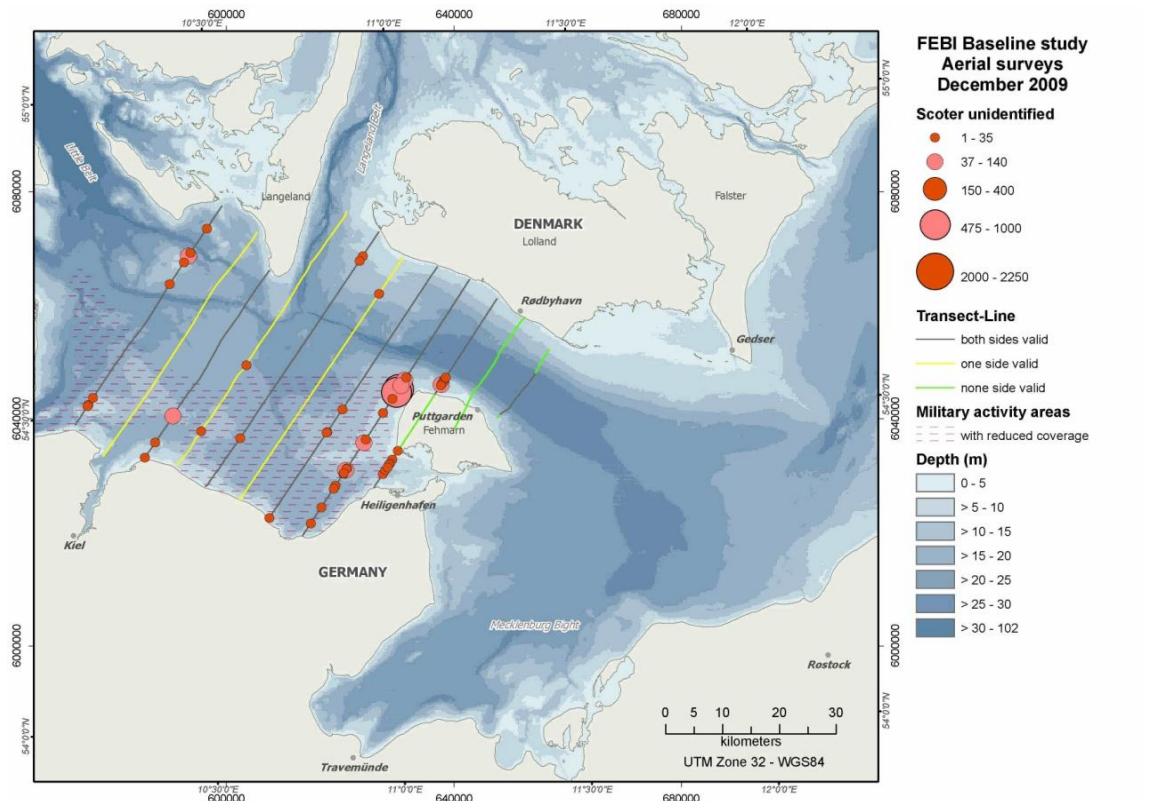

Figure 1.91 Scoter distribution in the study area during aerial surveys (December 2008).

1.1.11 Common Goldeneye – *Bucephala clangula*

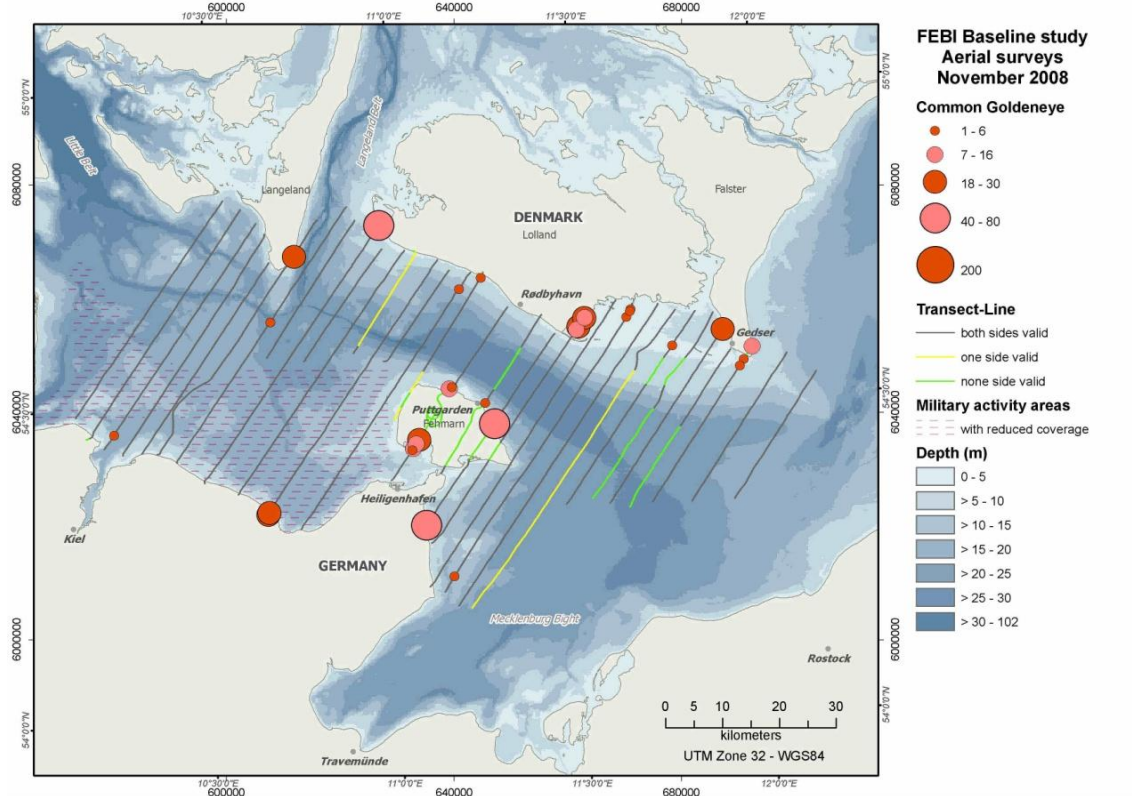

Figure 1.92 Common Goldeneye distribution in the study area during aerial surveys (November 2008).

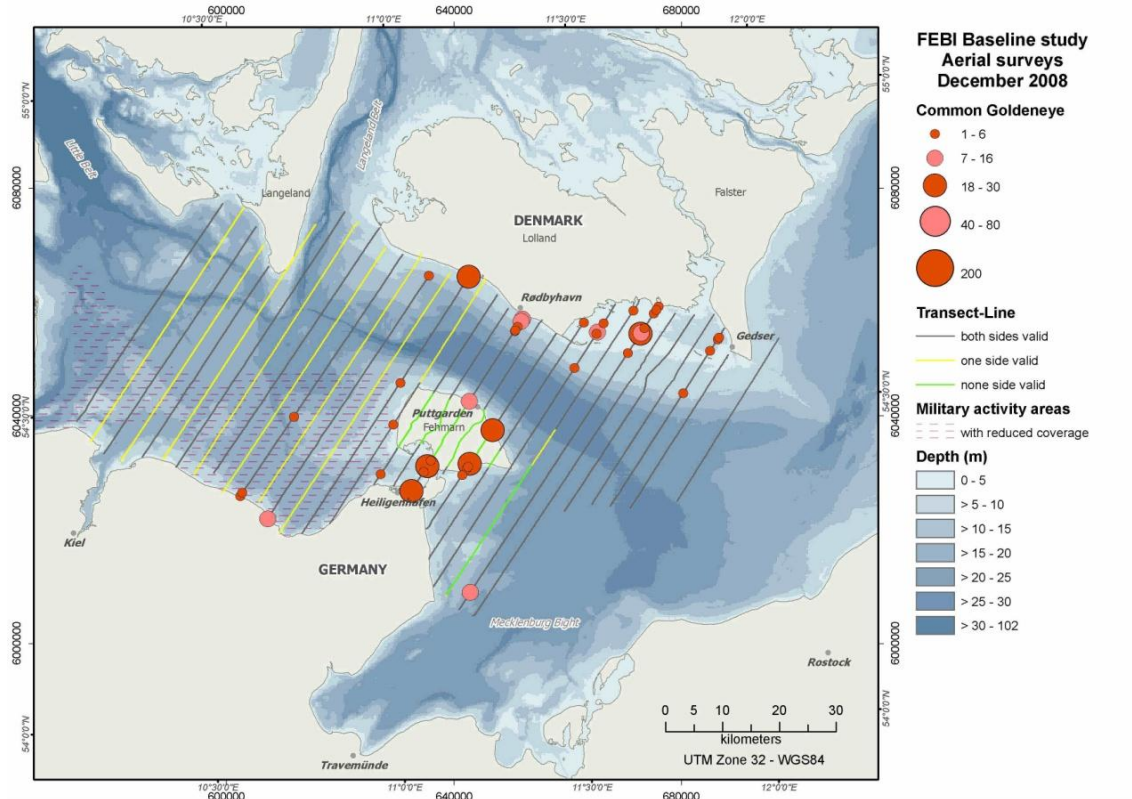

Figure 1.93 Common Goldeneye distribution in the study area during aerial surveys (December 2008).

FEHMARNBELT BIRDS

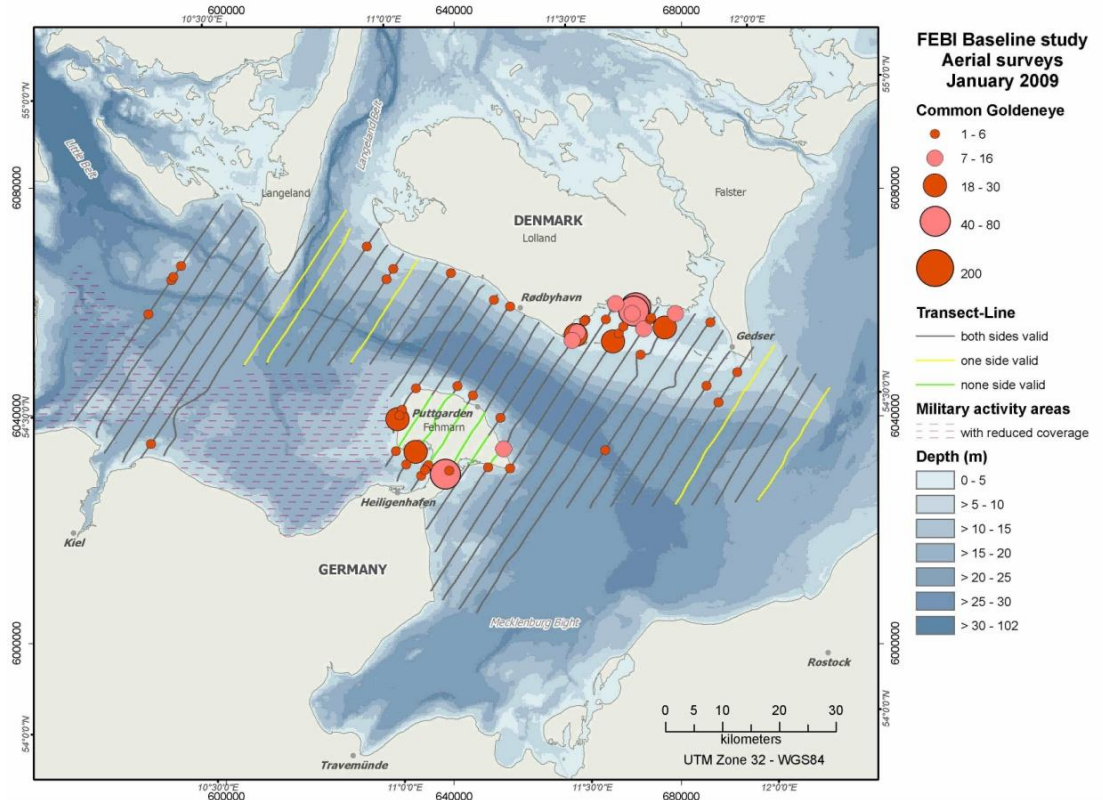

Figure 1.94 Common Goldeneye distribution in the study area during aerial surveys (January 2009).

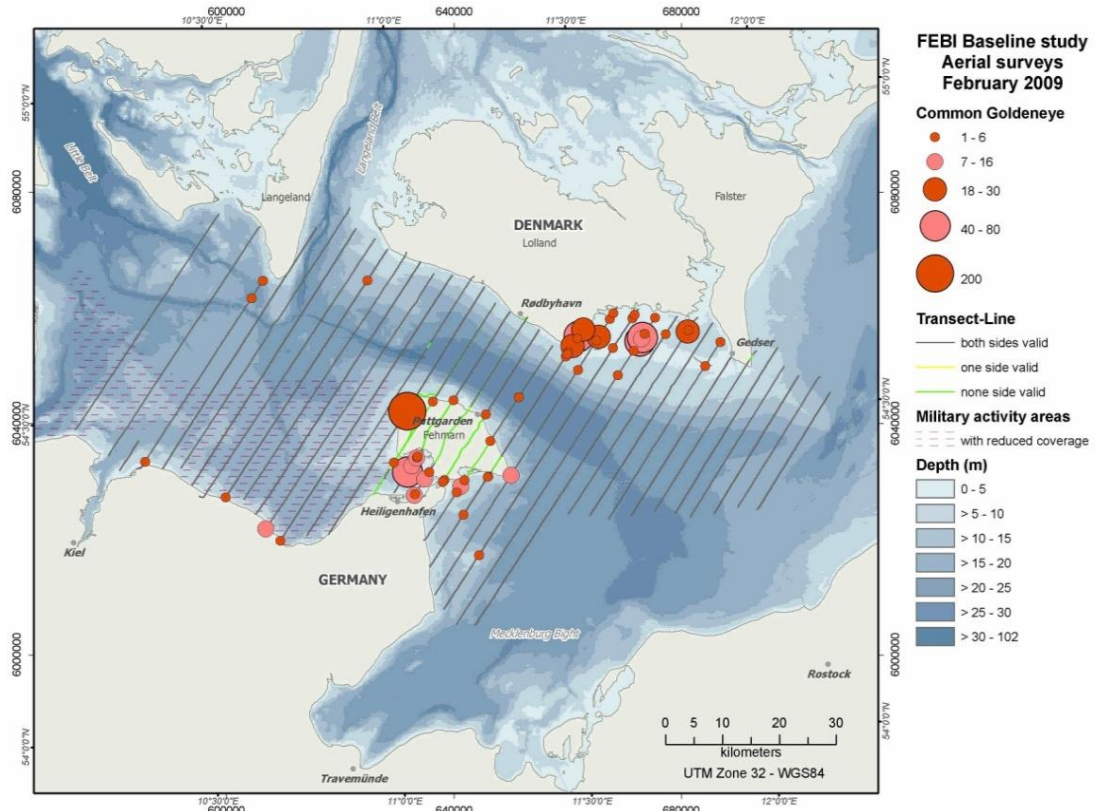

Figure 1.95 Common Goldeneye distribution in the study area during aerial surveys (February 2009).

FEHMARNBELT BIRDS

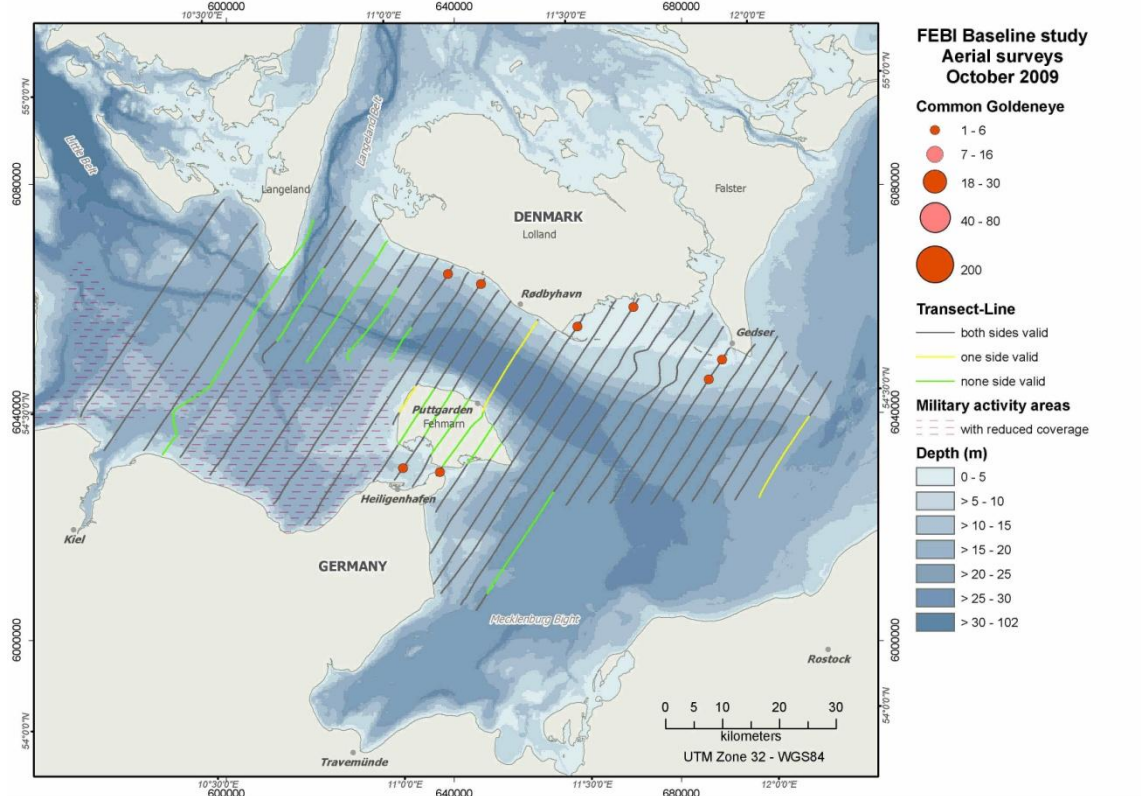

Figure 1.96 Common Goldeneye distribution in the study area during aerial surveys (October 2009).

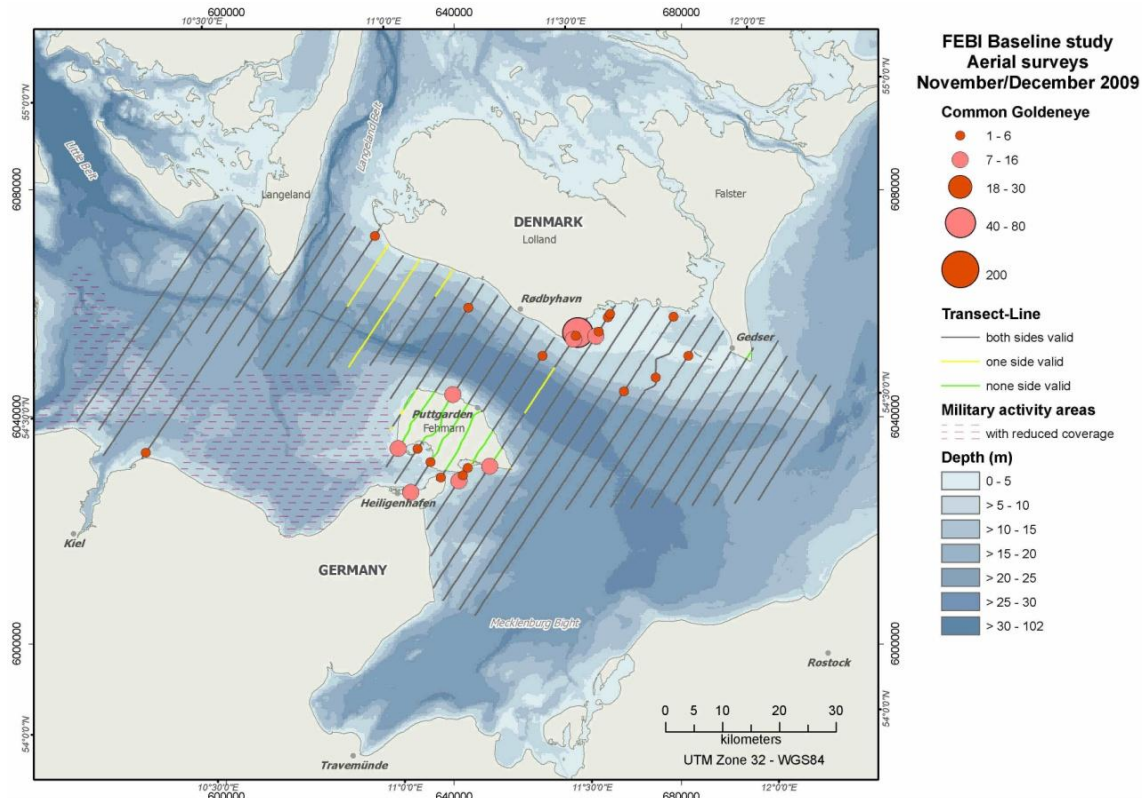

Figure 1.97 Common Goldeneye distribution in the study area during aerial surveys (November/December 2009).

FEHMARNBELT BIRDS

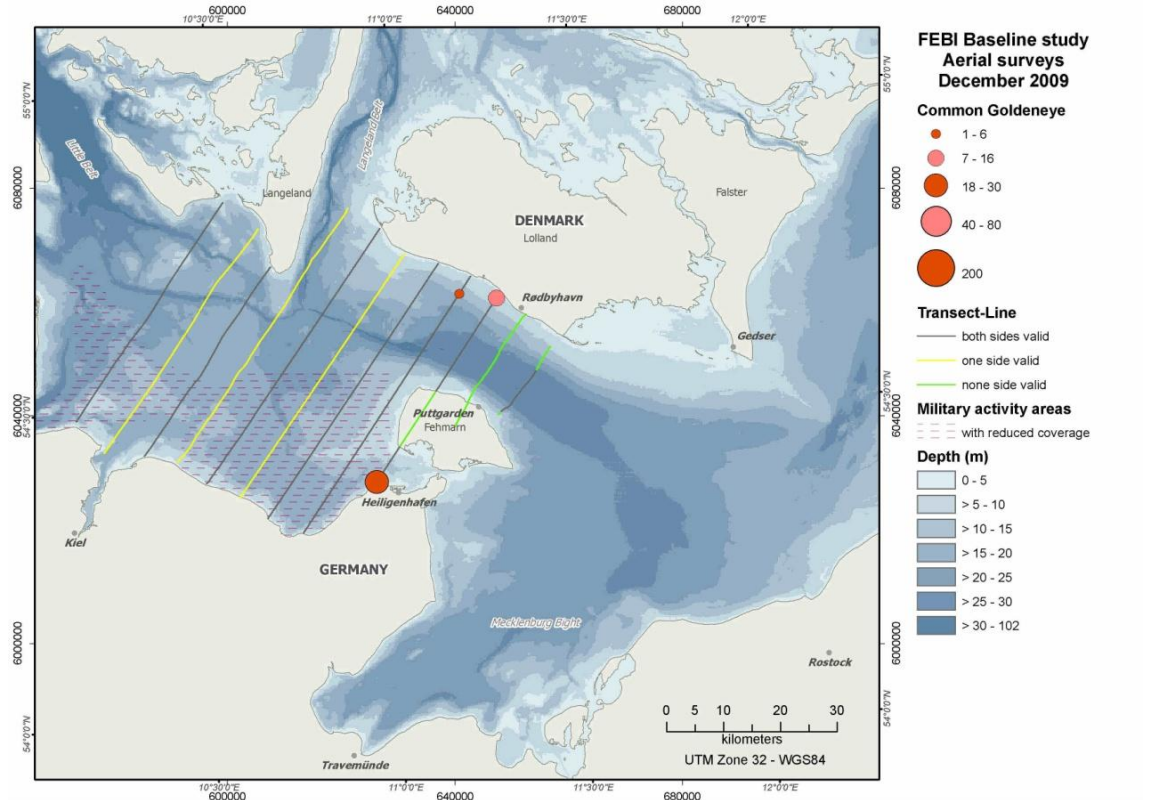

Figure 1.98 Common Goldeneye distribution in the study area during aerial surveys (December 2009).

1.1.12 Smew / Red-breasted Merganser / Goosander – *Mergus albellus* / *Mergus serrator* / *Mergus merganser*

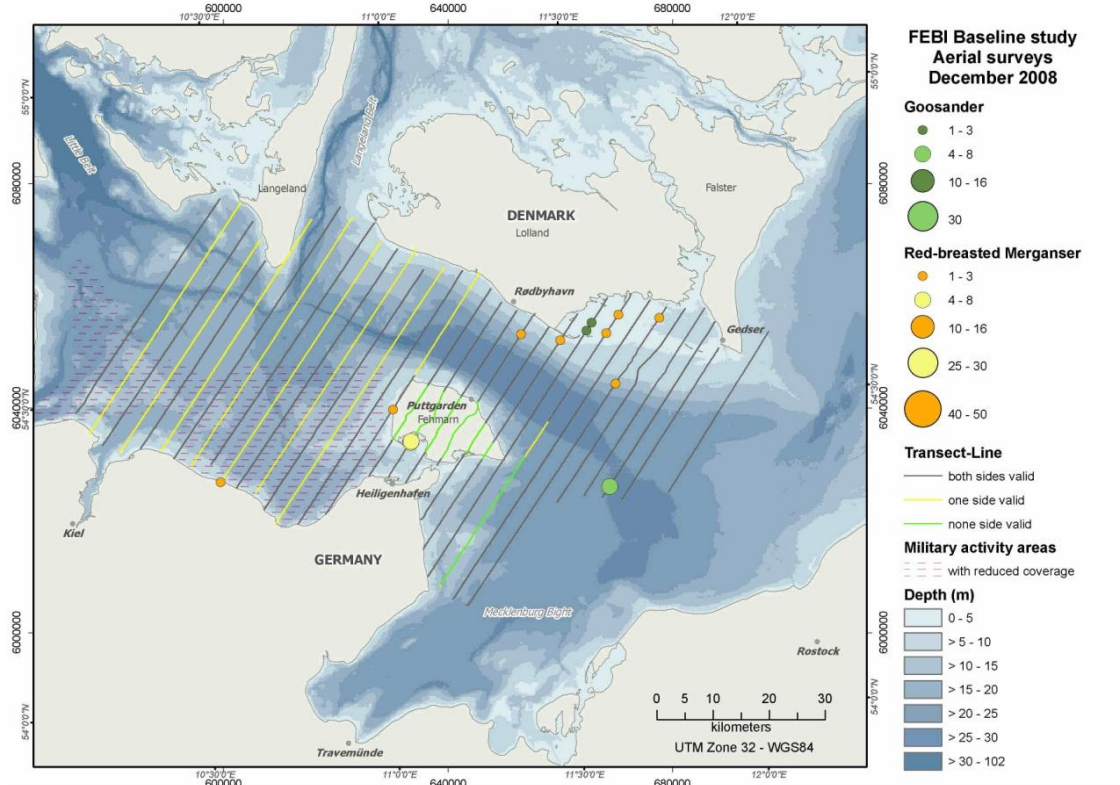

Figure 1.99 Red-breasted Merganser and Goosander distribution in the study area during aerial surveys (December 2008).

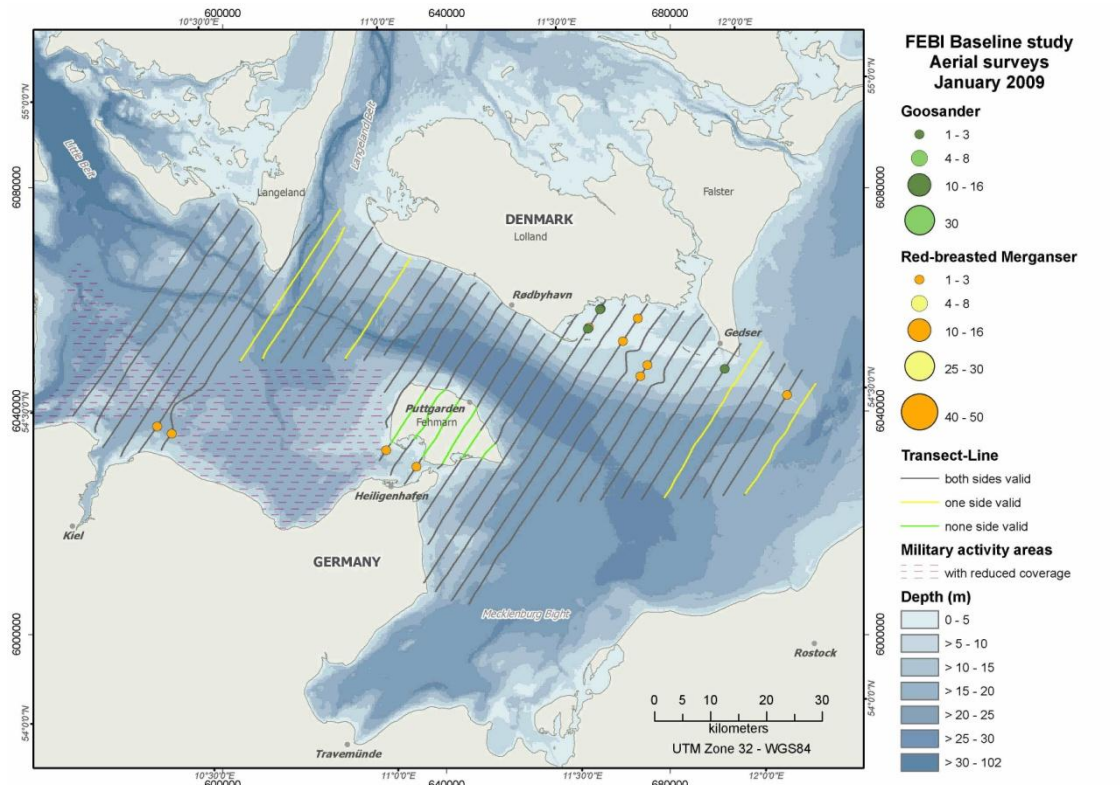

Figure 1.100 Red-breasted Merganser and Goosander distribution in the study area during aerial surveys (January 2009).

FEHMARNBELT BIRDS

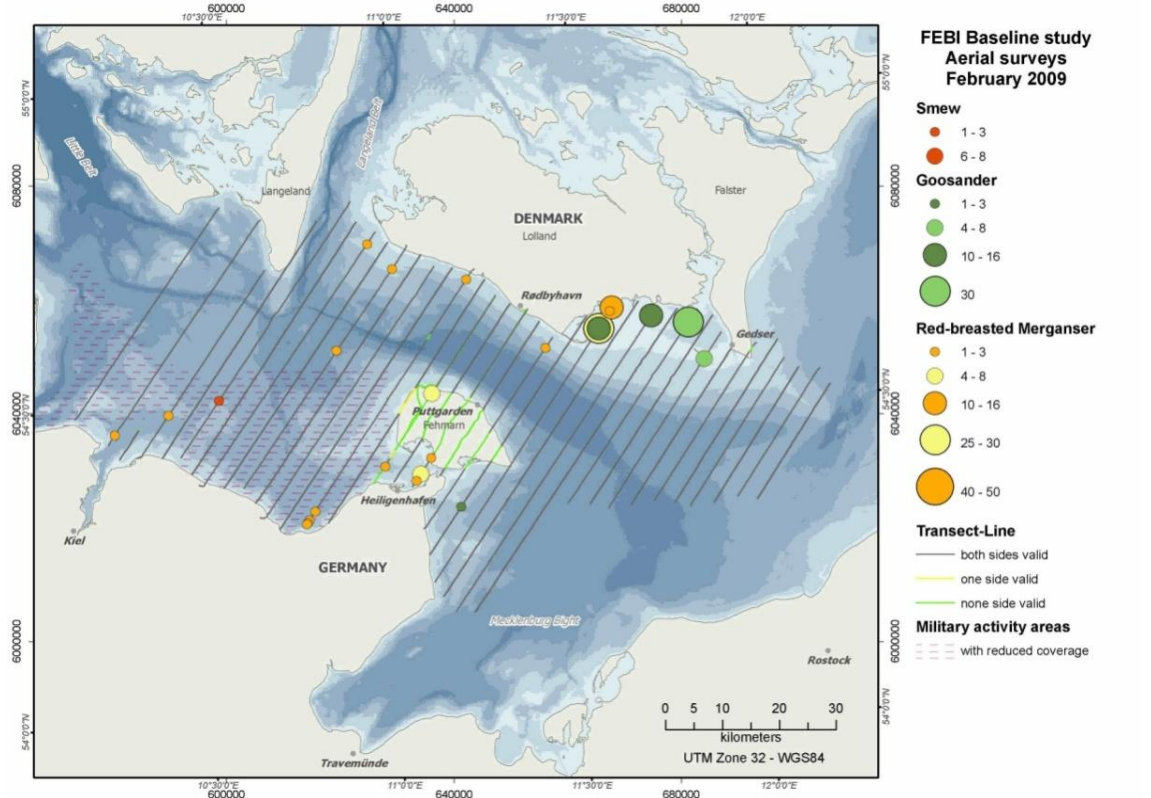

Figure 1.101 Smew, Red-breasted Merganser and Goosander distribution in the study area during aerial surveys (February 2009).

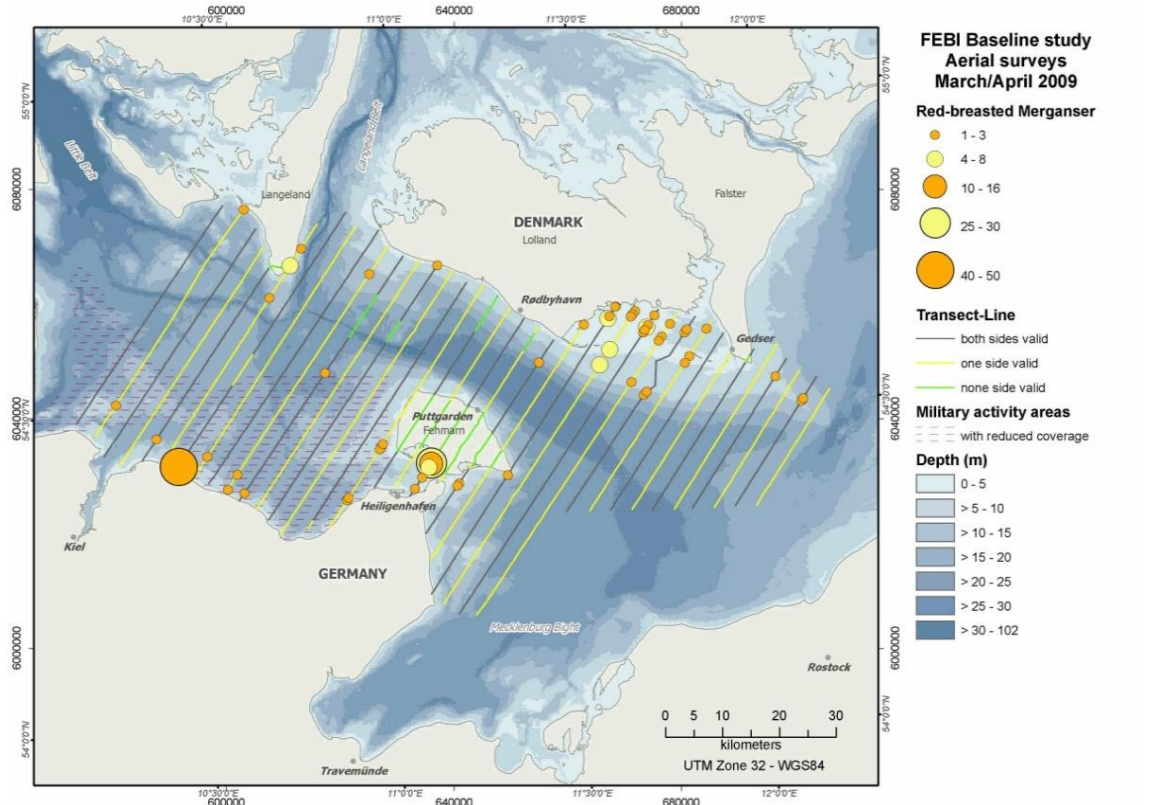

Figure 1.102 Red-breasted Merganser distribution in the study area during aerial surveys (March/April 2009).

FEHMARNBELT BIRDS

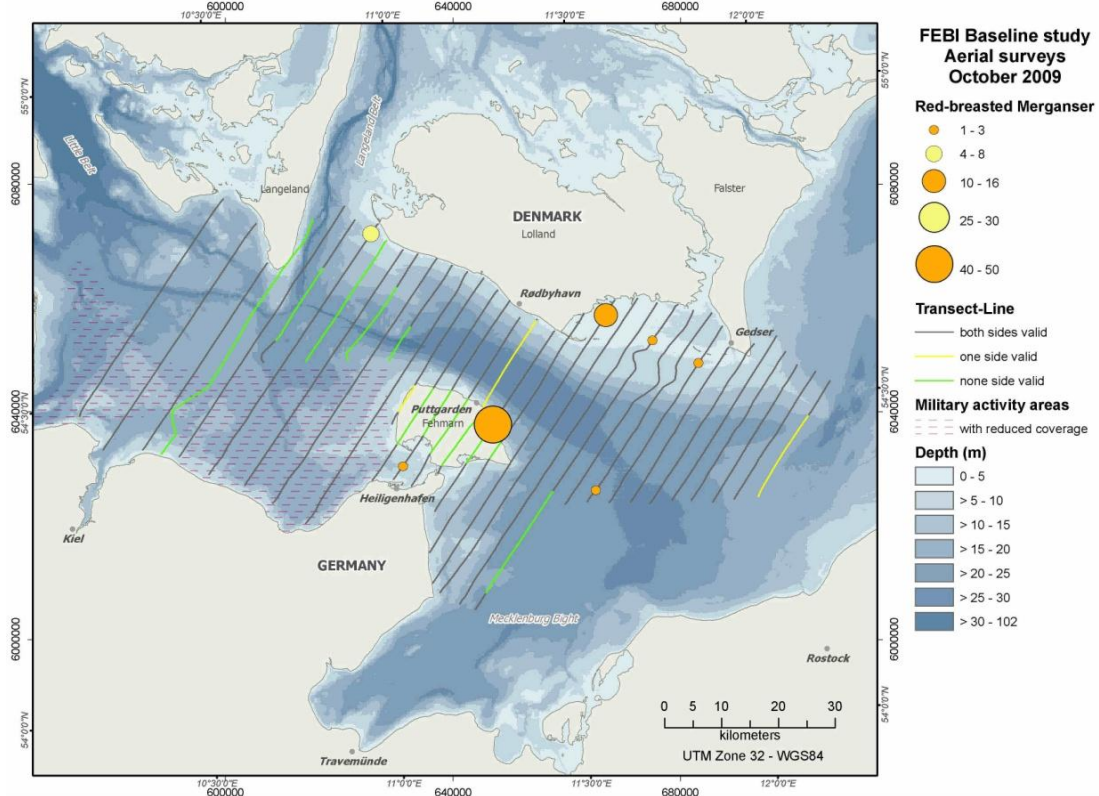

Figure 1.103 Red-breasted Merganser distribution in the study area during aerial surveys (October 2009).

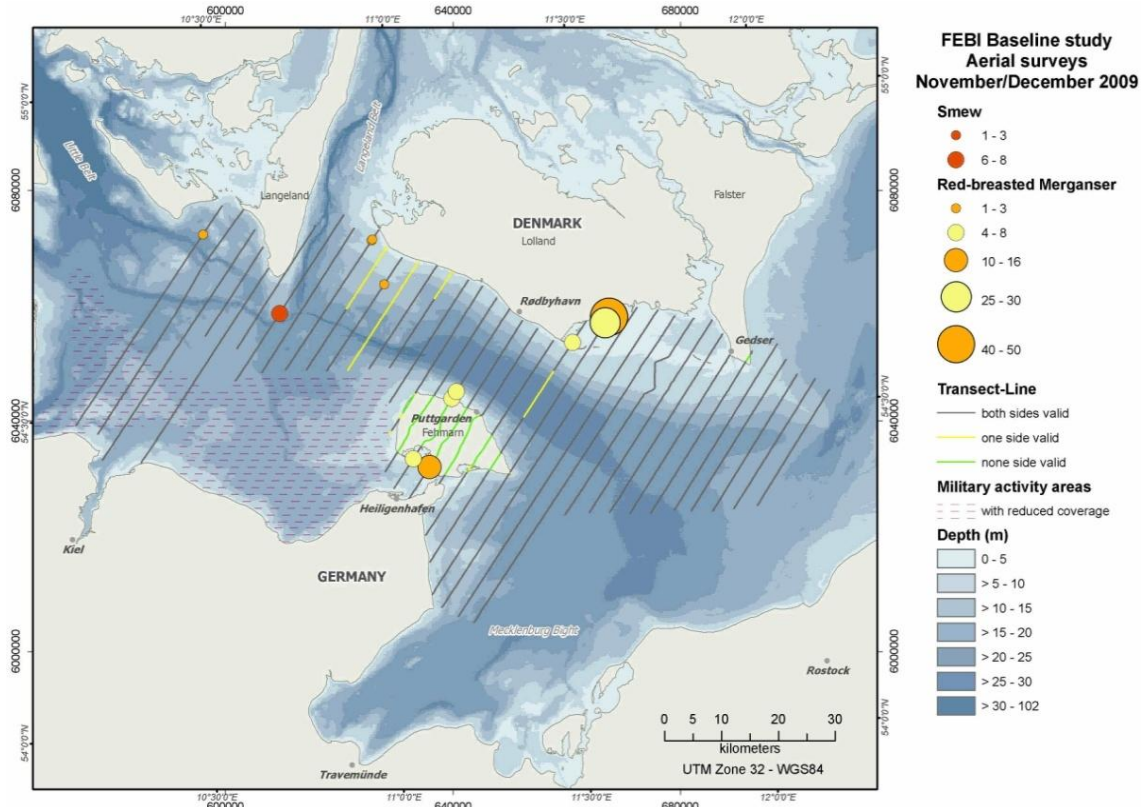

Figure 1.104 Smew and Red-breasted Merganser distribution during aerial surveys (November/December 2009).

FEHMARNBELT BIRDS

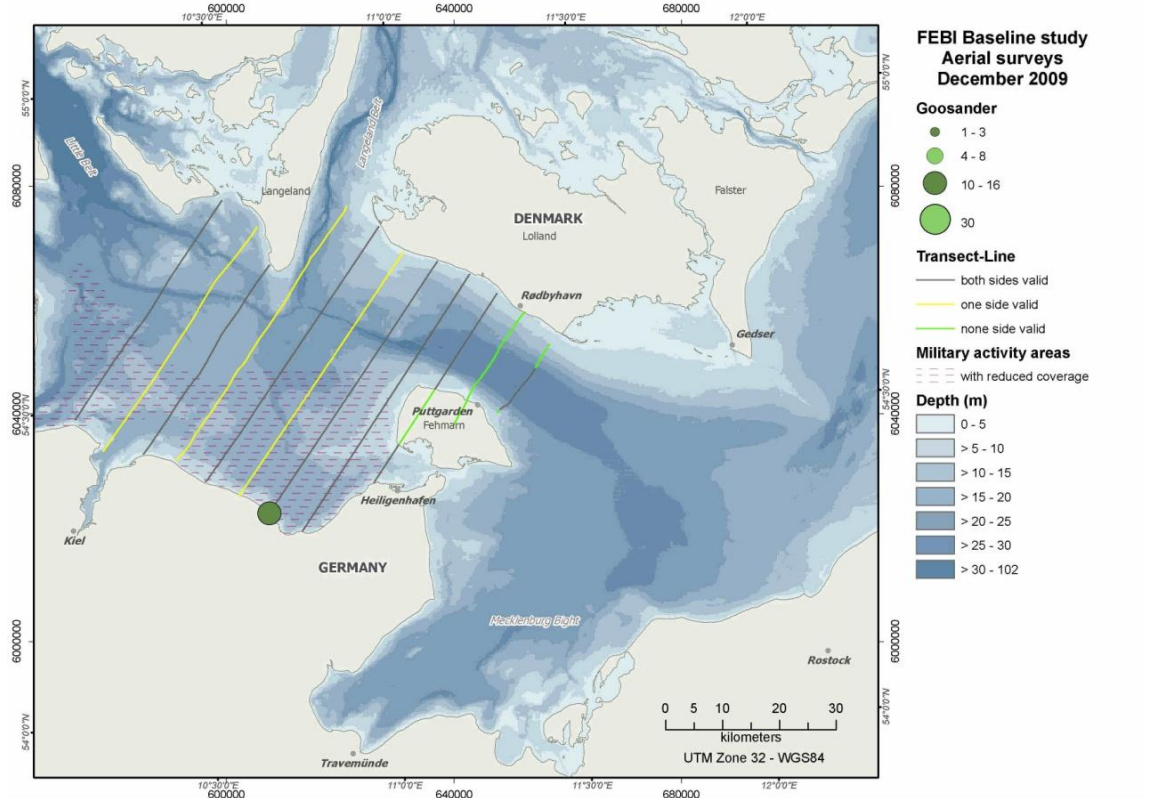

Figure 1.105 Goosander distribution in the study area during aerial surveys (December 2009).

FEHMARNBELT BIRDS

1.1.13 *Larus minutus* – Little Gull

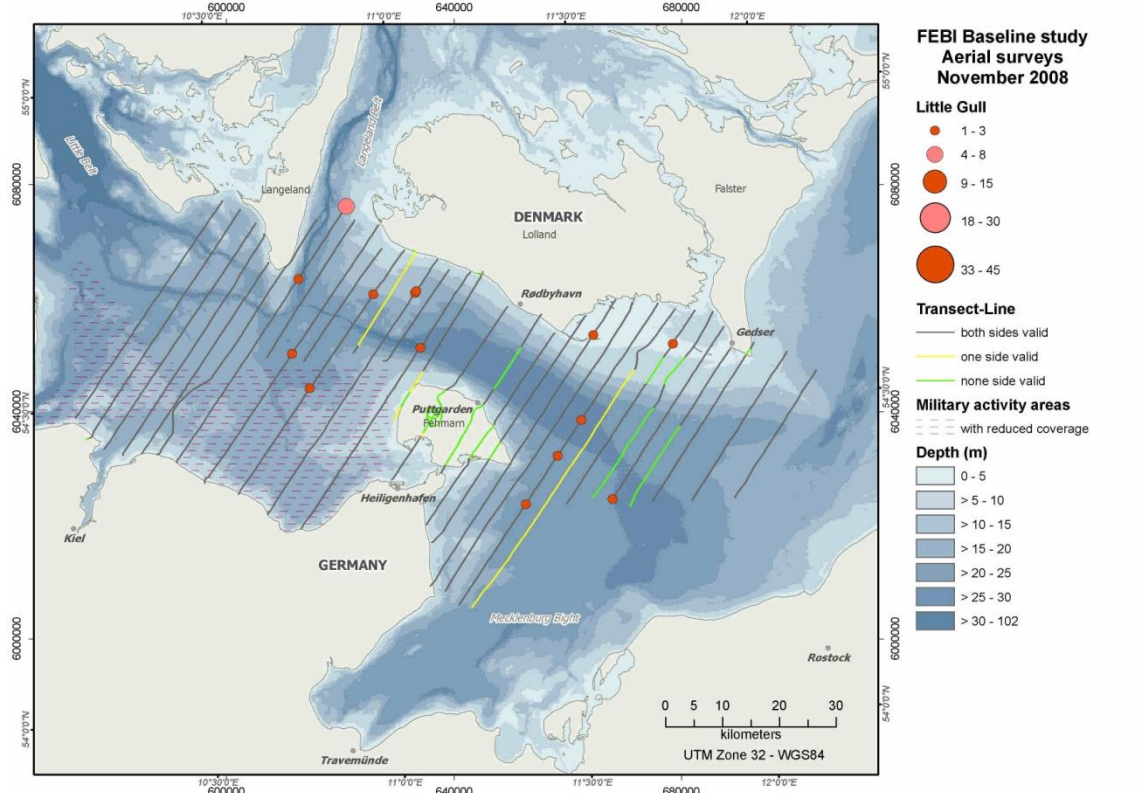

Figure 1.106 Little Gull distribution in the study area during aerial surveys (November 2008).

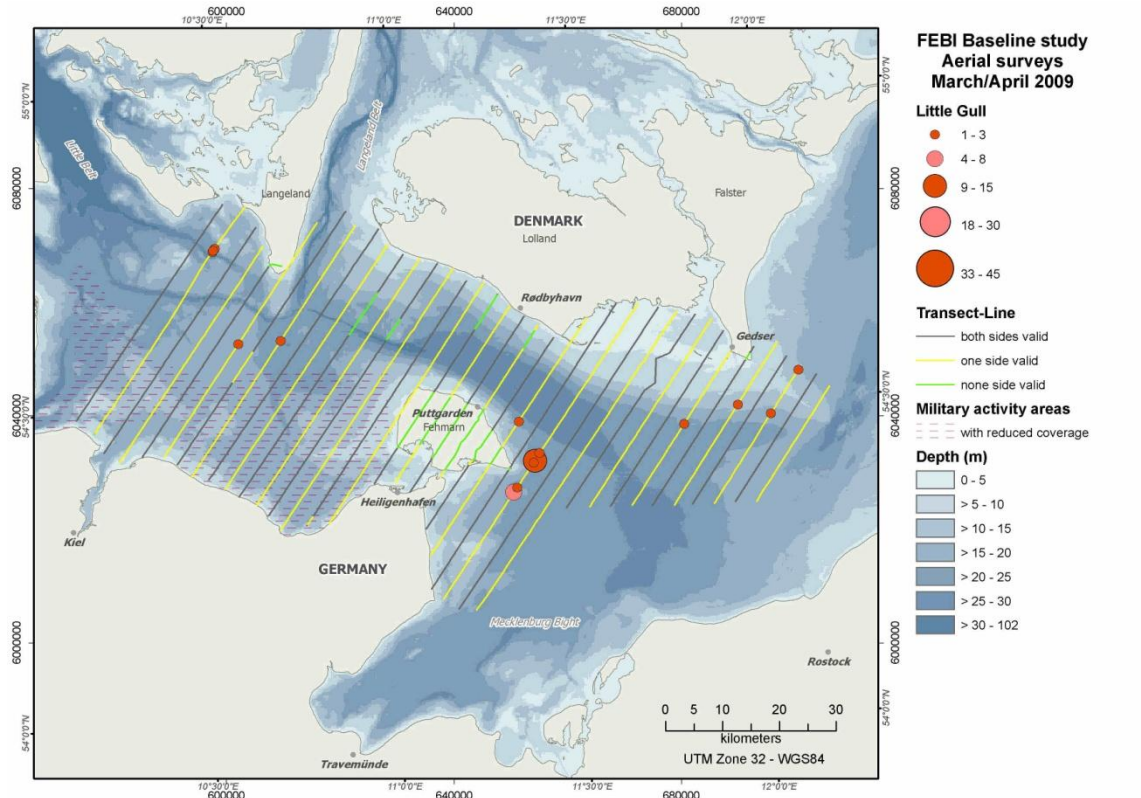

Figure 1.107 Little Gull distribution in the study area during aerial surveys (March/April 2009).

FEHMARNBELT BIRDS

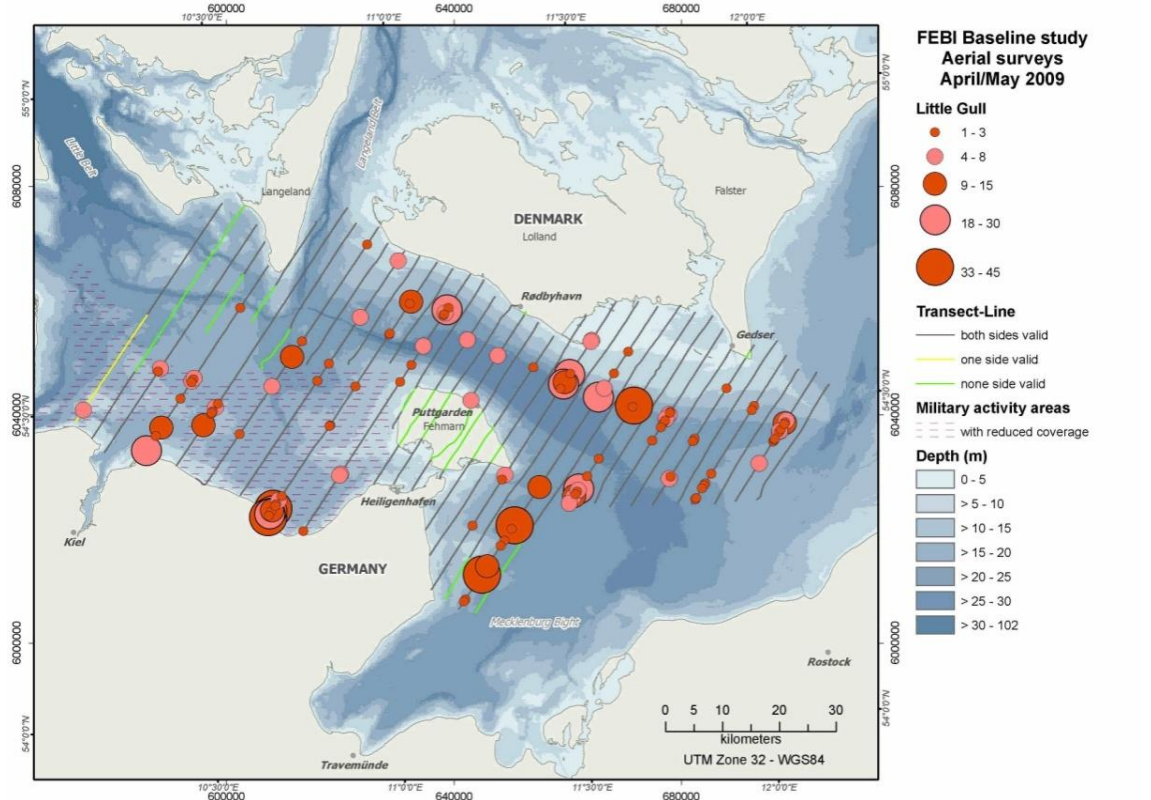

Figure 1.108 Little Gull distribution in the study area during aerial surveys (April/May 2009).

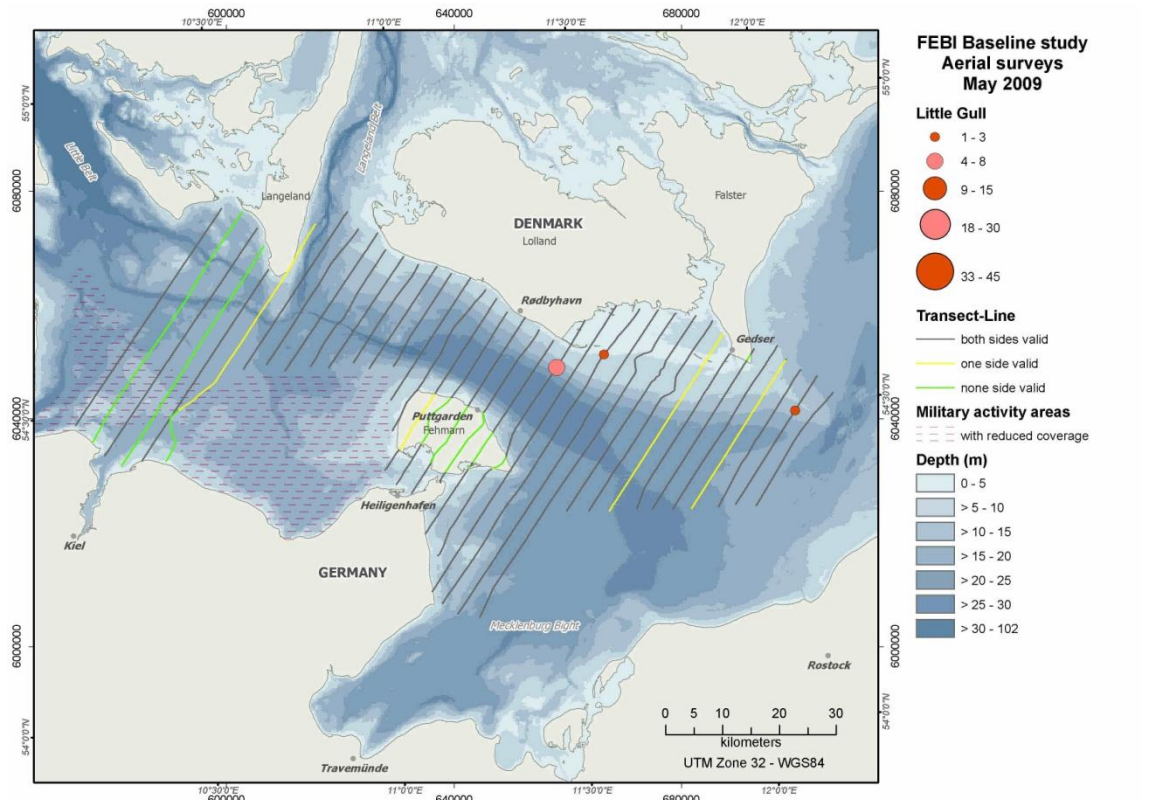

Figure 1.109 Little Gull distribution in the study area during aerial surveys (May 2009).

FEHMARNBELT BIRDS

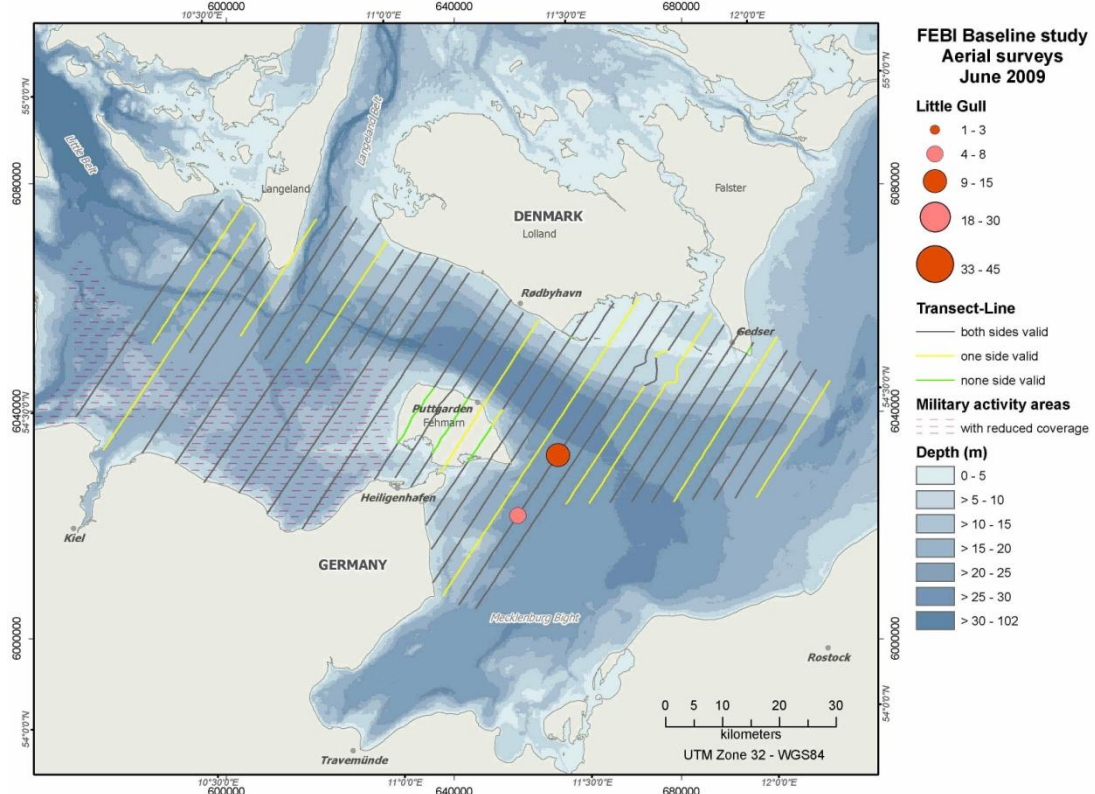

Figure 1.110 Little Gull distribution in the study area during aerial surveys (June 2009).

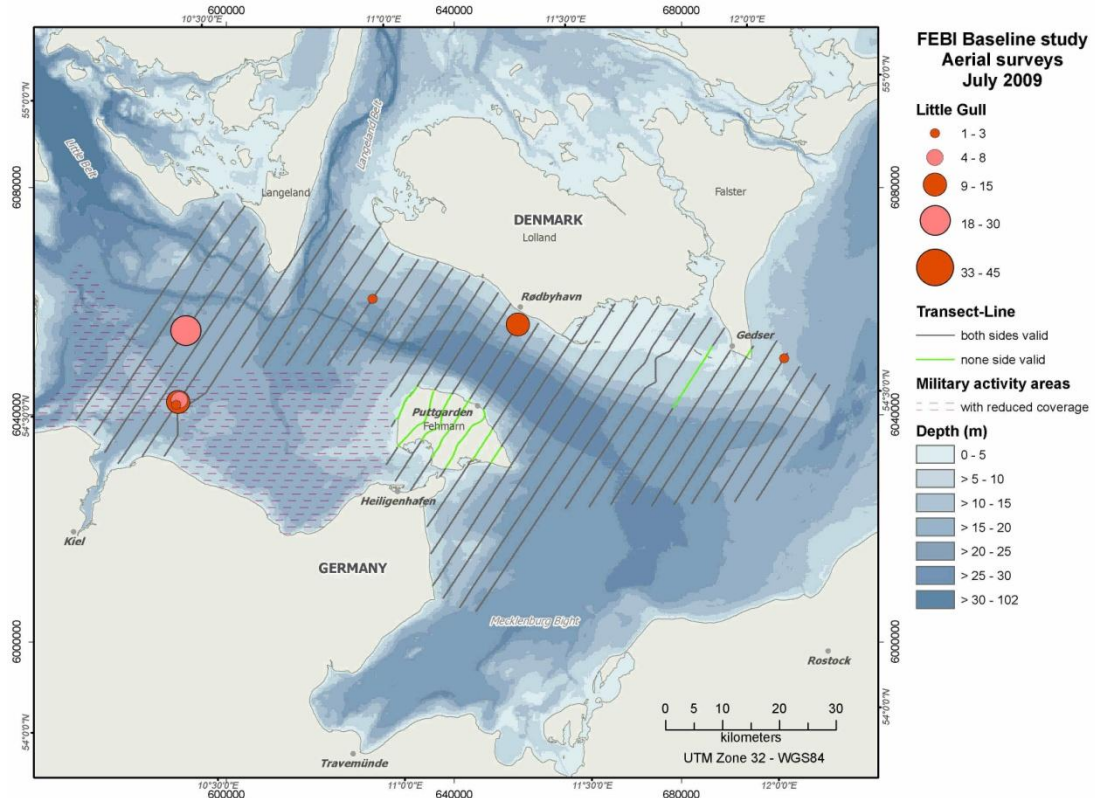

Figure 1.111 Little Gull distribution in the study area during aerial surveys (July 2009).

FEHMARNBELT BIRDS

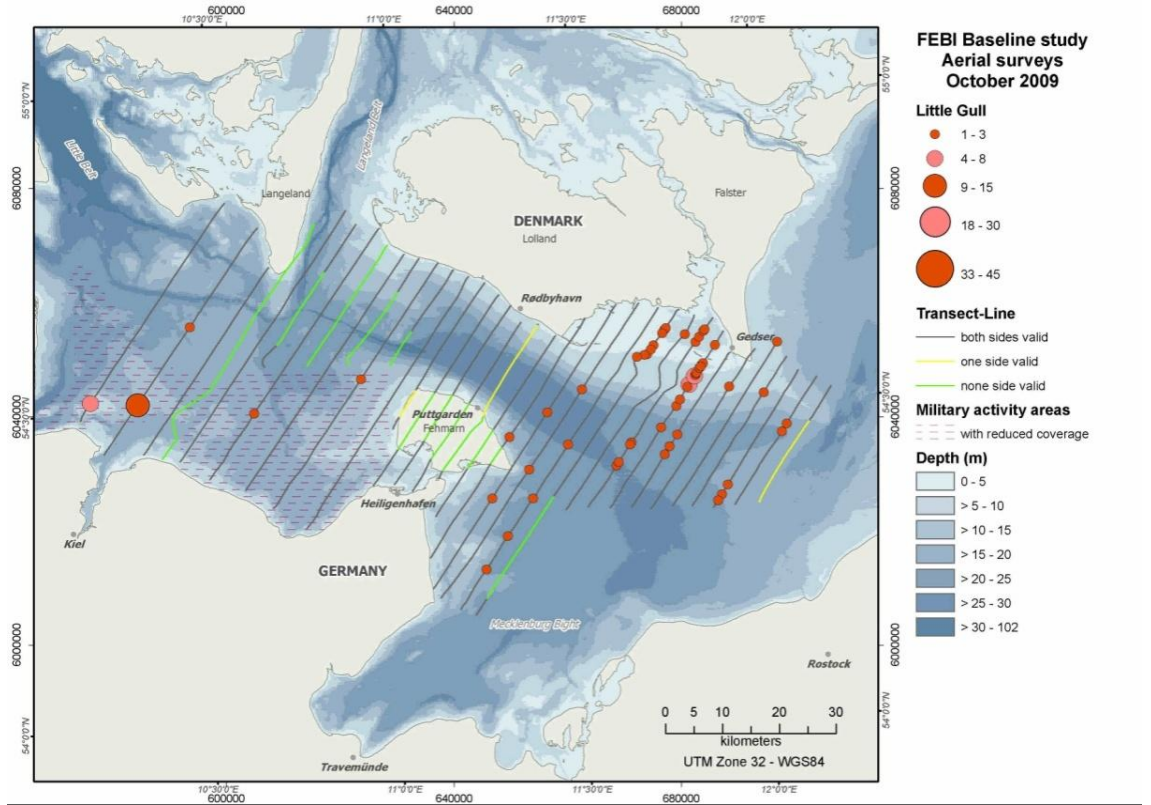

Figure 1.112 Little Gull distribution in the study area during aerial surveys (October 2009).

1.1.14 Black-headed Gull / Common Gull – *Larus ridibundus* / *Larus canus*

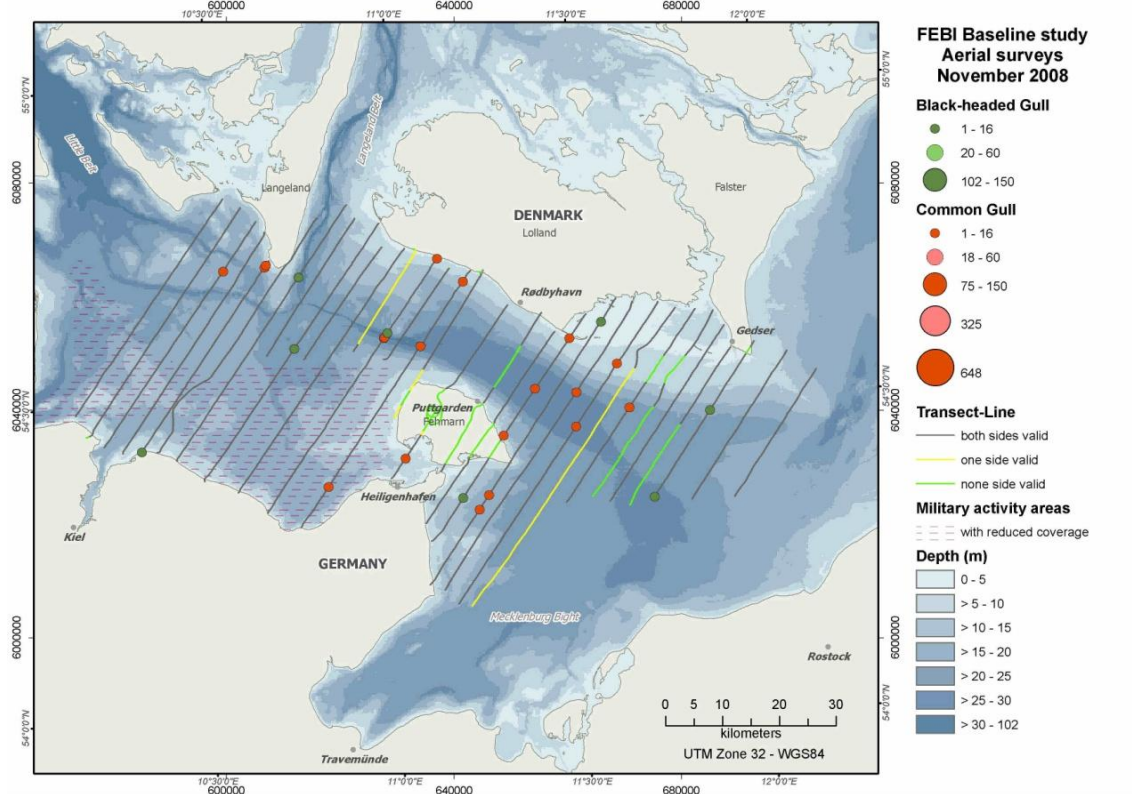

Figure 1.113 Black-headed Gull and Common Gull distribution in the study area during aerial surveys (November 2008).

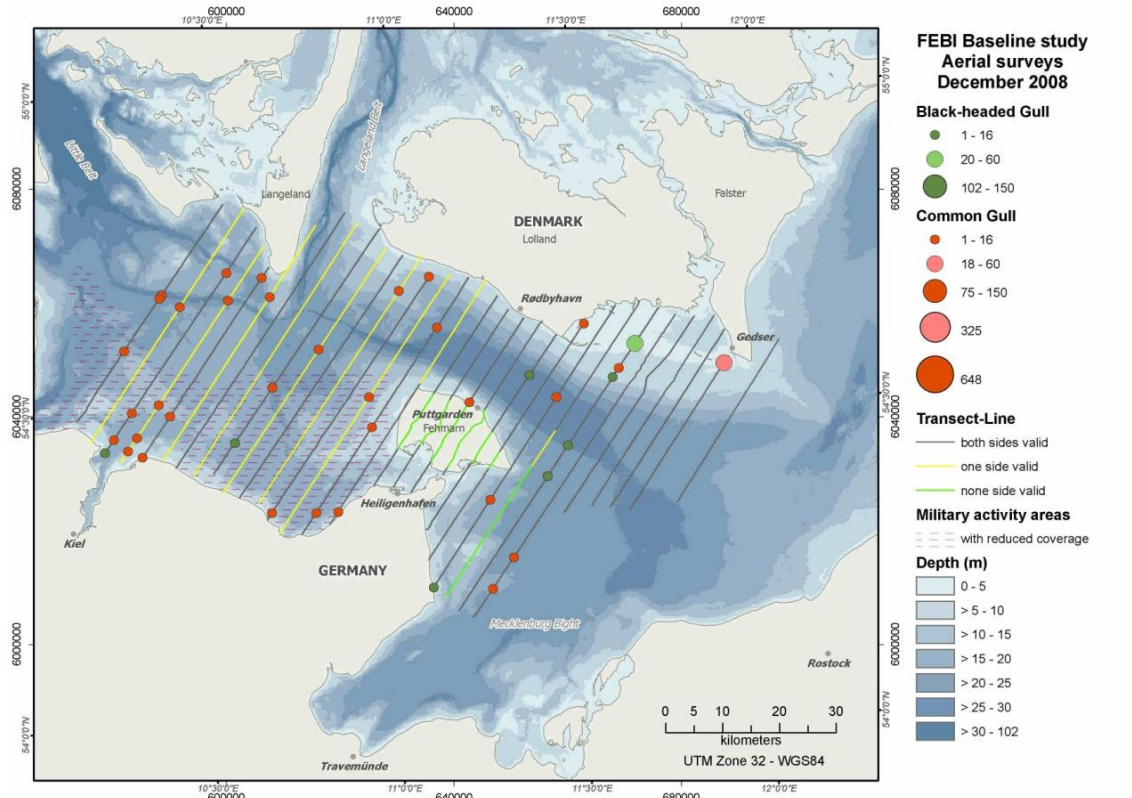

Figure 1.114 Black-headed Gull and Common Gull distribution in the study area during aerial surveys (December 2008).

FEHMARNBELT BIRDS

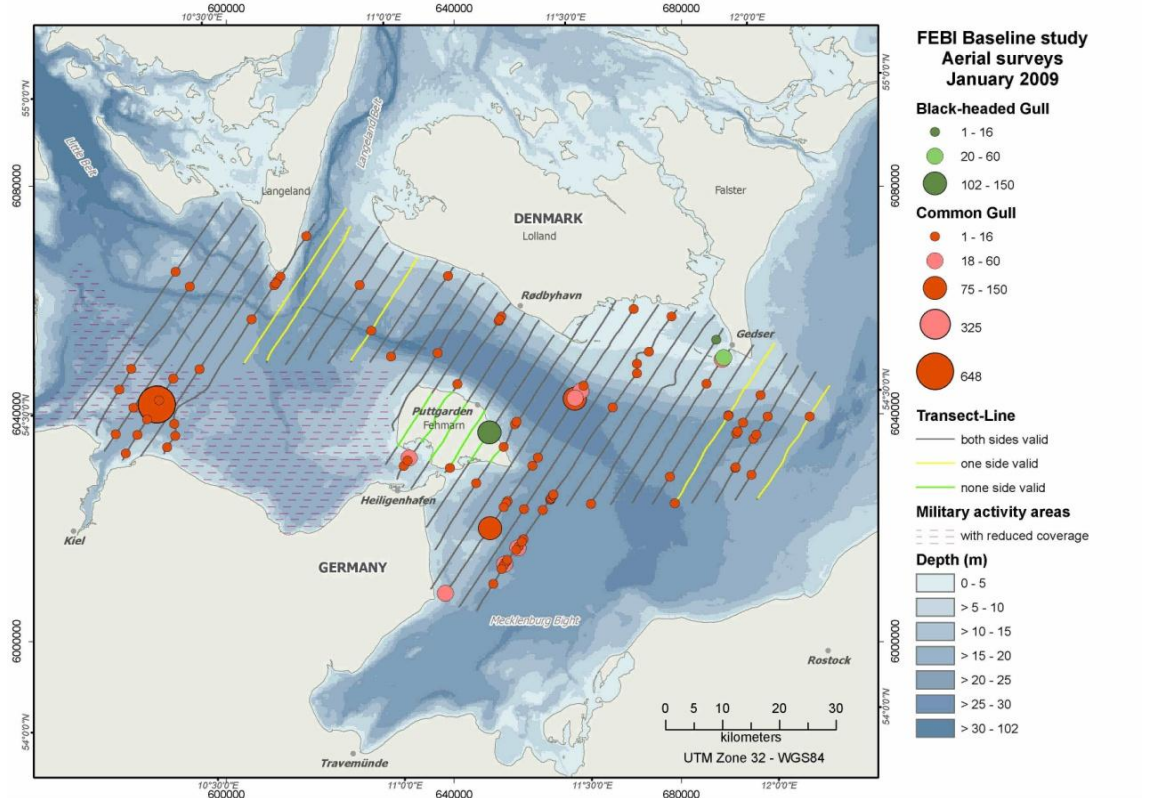

Figure 1.115 Black-headed Gull and Common Gull distribution in the study area during aerial surveys (January 2009).

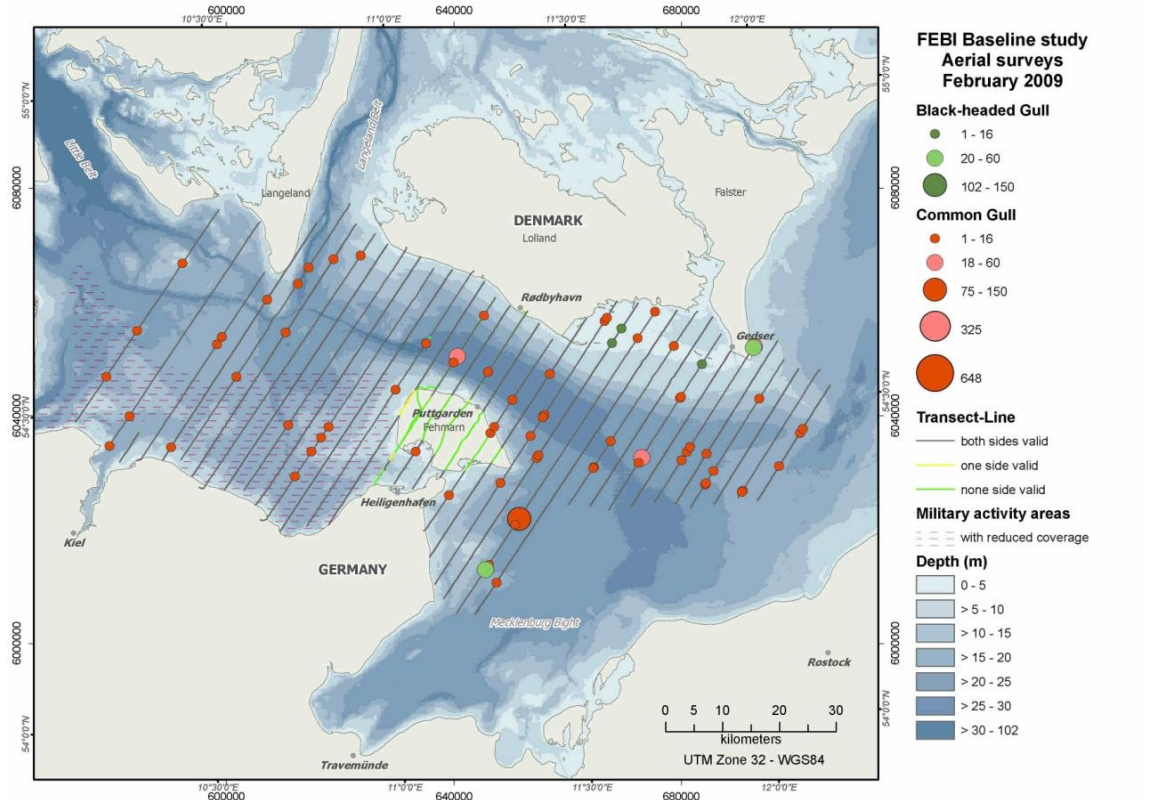

Figure 1.116 Black-headed Gull and Common Gull distribution in the study area during aerial surveys (February 2009).

FEHMARNBELT BIRDS

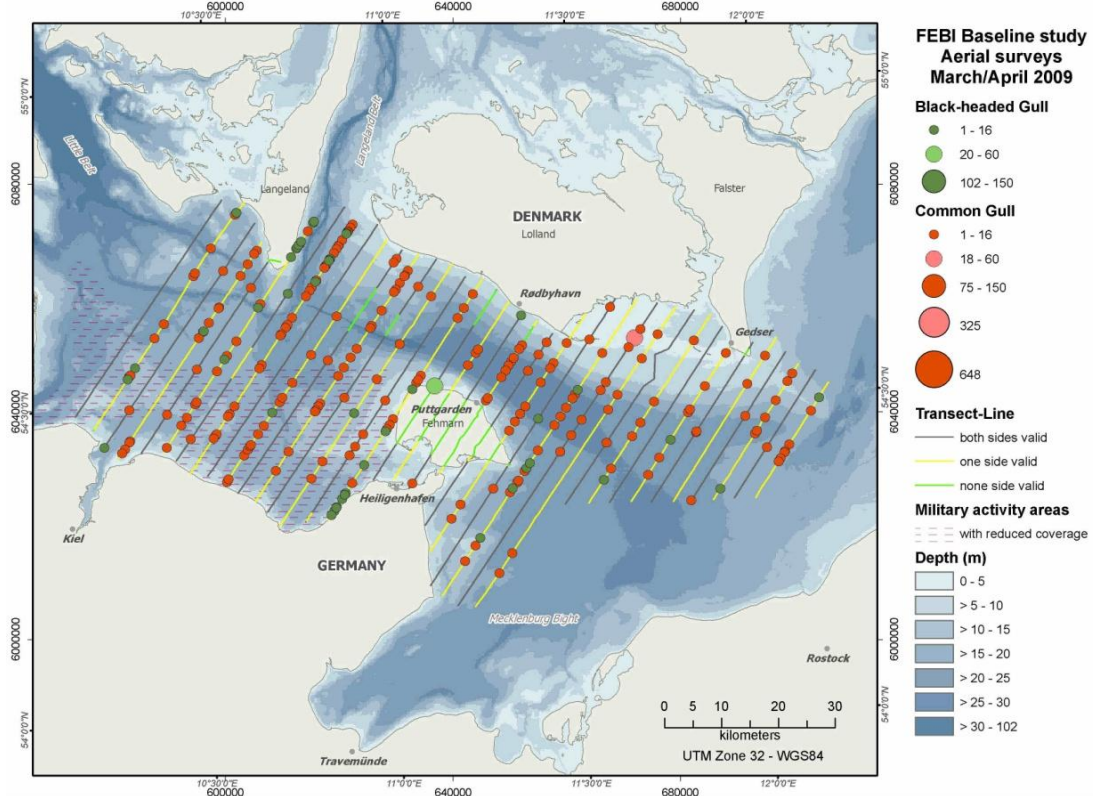

Figure 1.117 Black-headed Gull and Common Gull distribution in the study area during aerial surveys (March/April 2009).

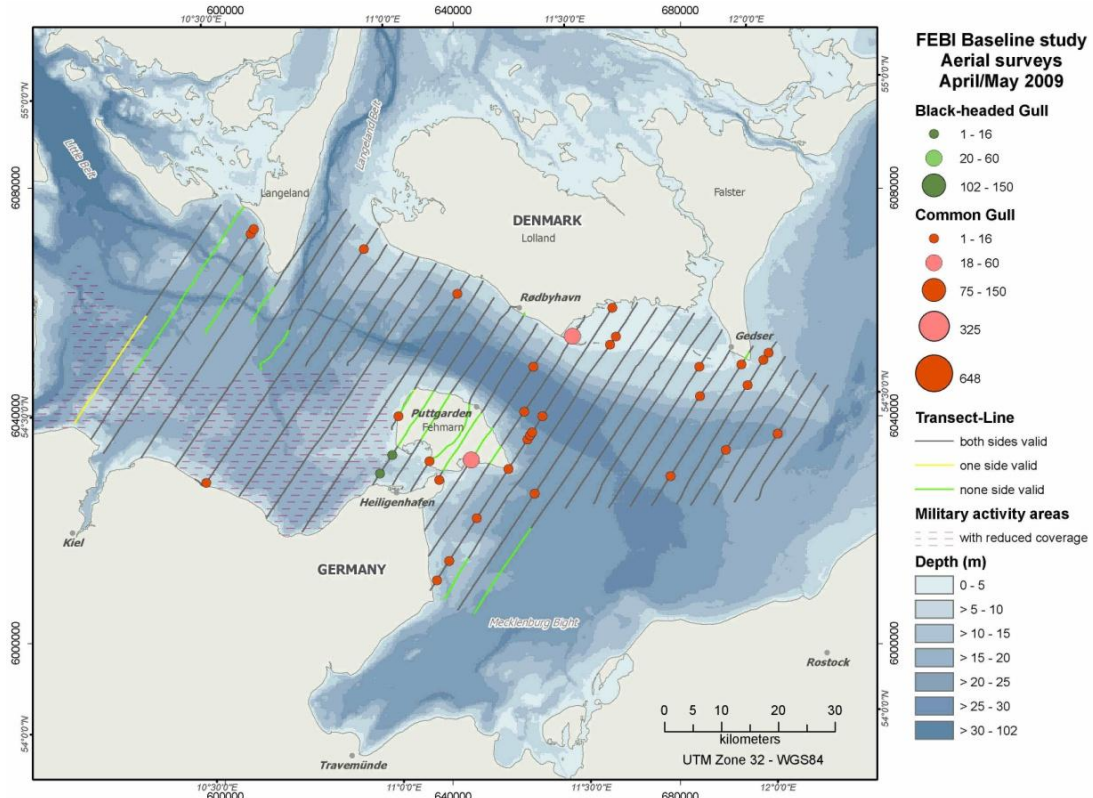

Figure 1.118 Black-headed Gull and Common Gull distribution in the study area during aerial surveys (April/May 2009).

FEHMARNBELT BIRDS

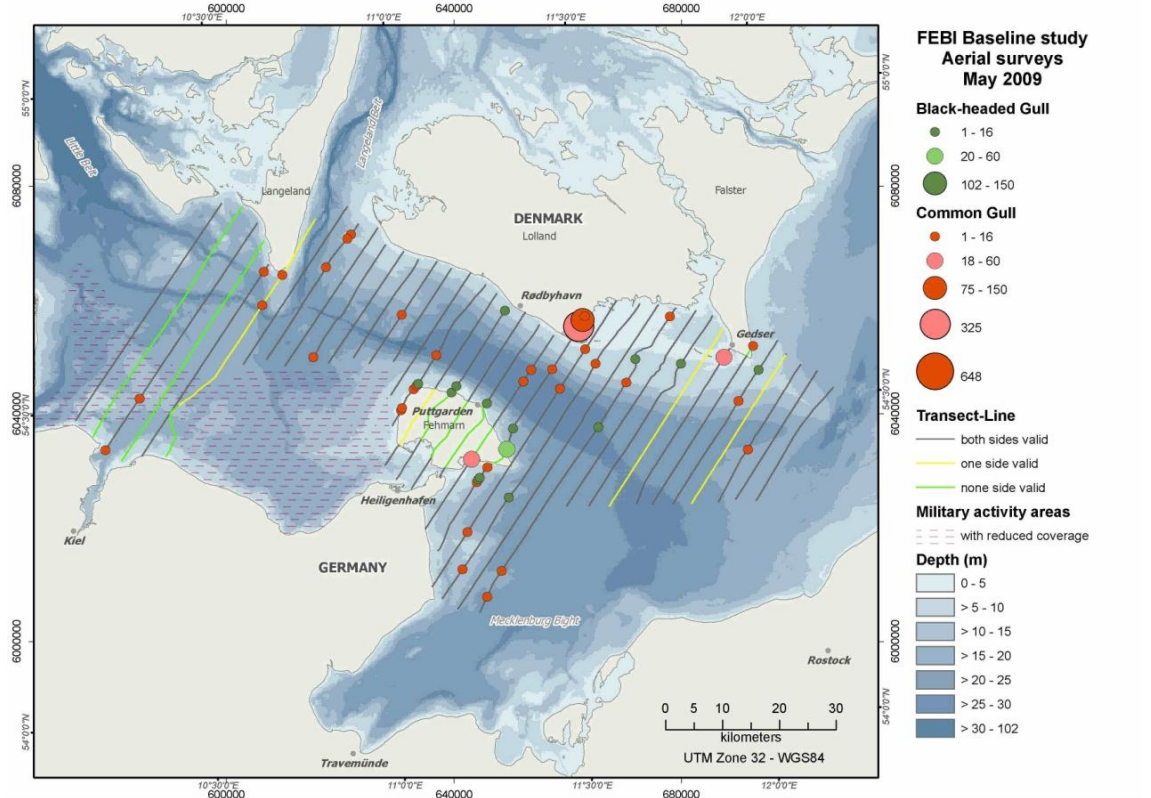

Figure 1.119 Black-headed Gull and Common Gull distribution in the study area during aerial surveys (May 2009).

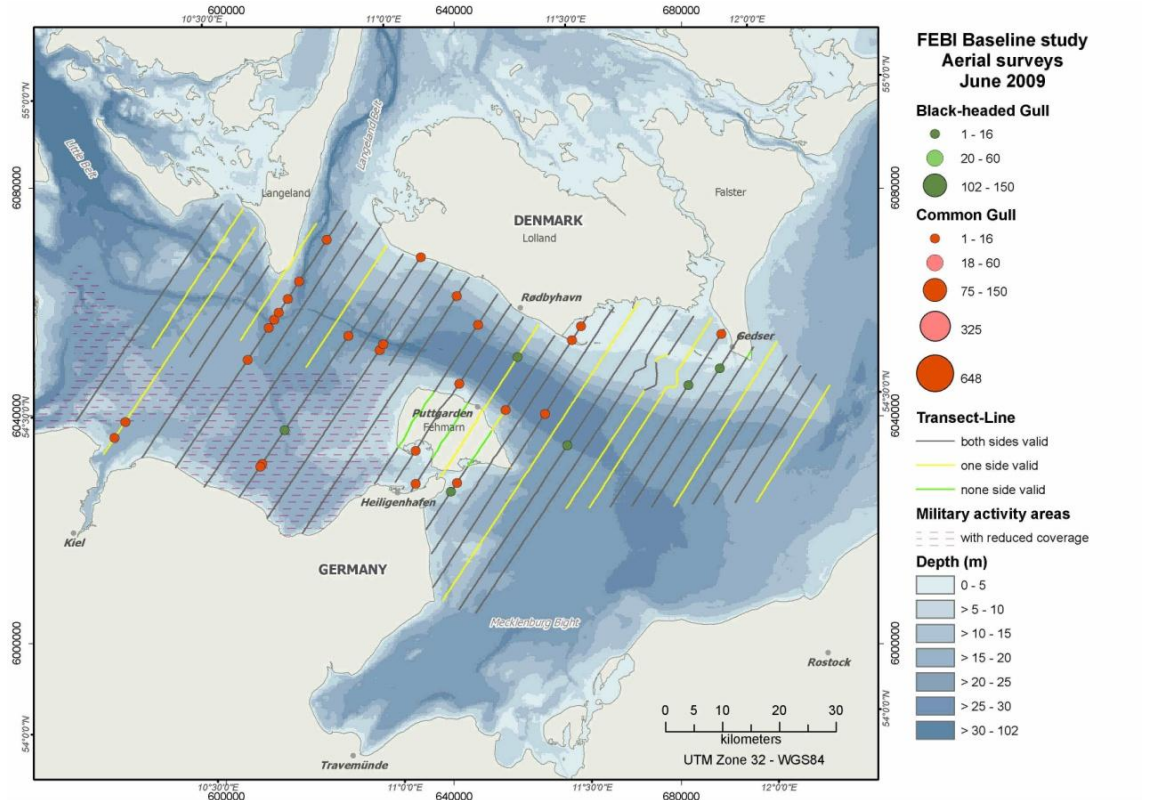

Figure 1.120 Black-headed Gull and Common Gull distribution in the study area during aerial surveys (June 2009).

FEHMARNBELT BIRDS

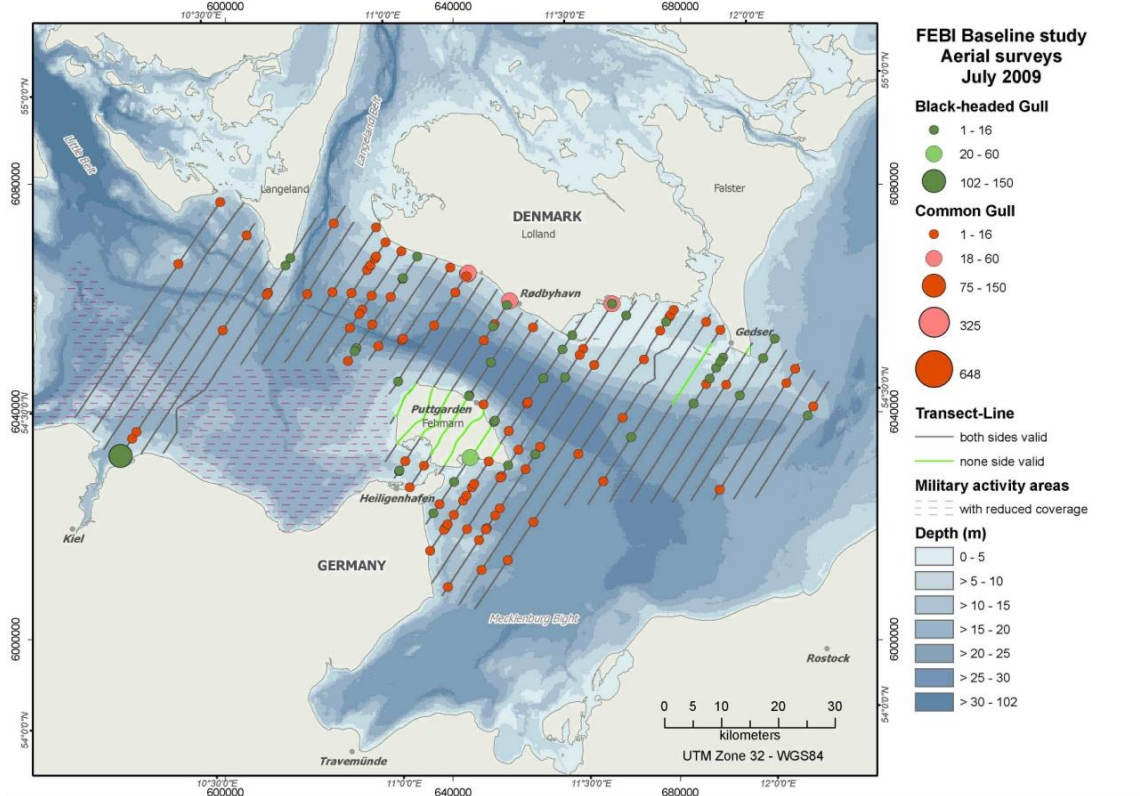

Figure 1.121 Black-headed Gull and Common Gull distribution in the study area during aerial surveys (July 2009).

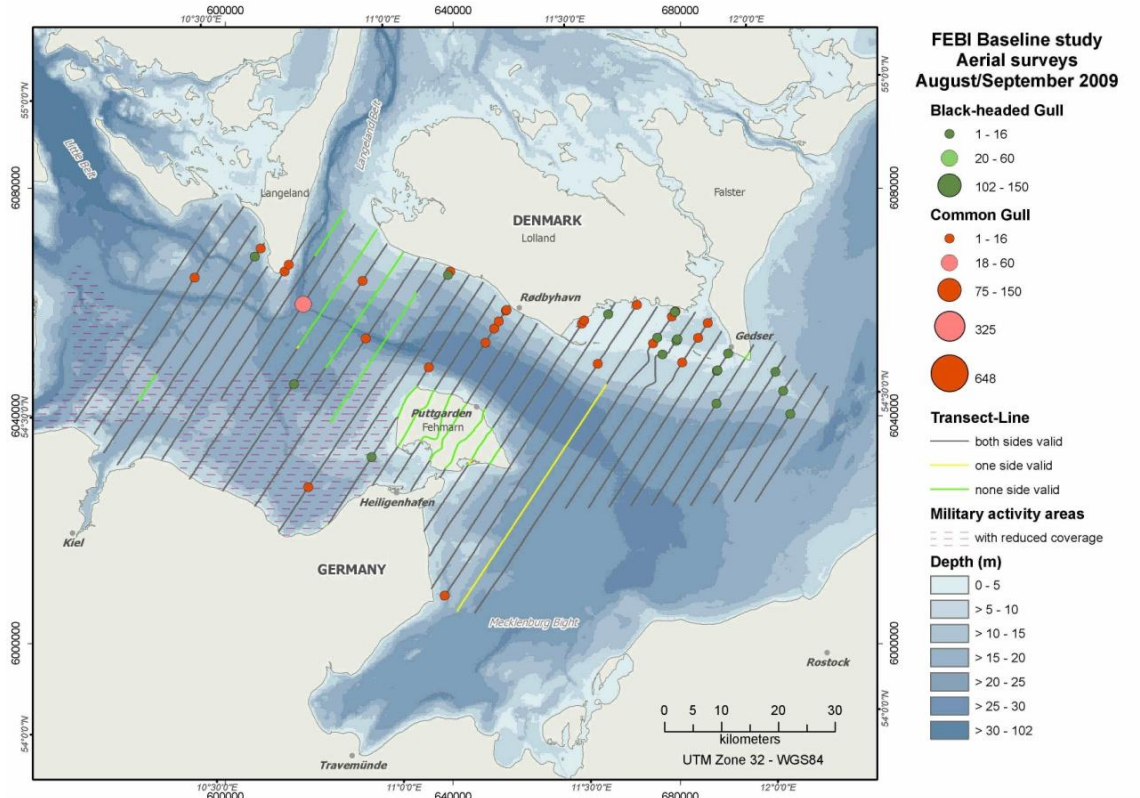

Figure 1.122 Black-headed Gull and Common Gull distribution in the study area during aerial surveys (August/September 2009).

FEHMARNBELT BIRDS

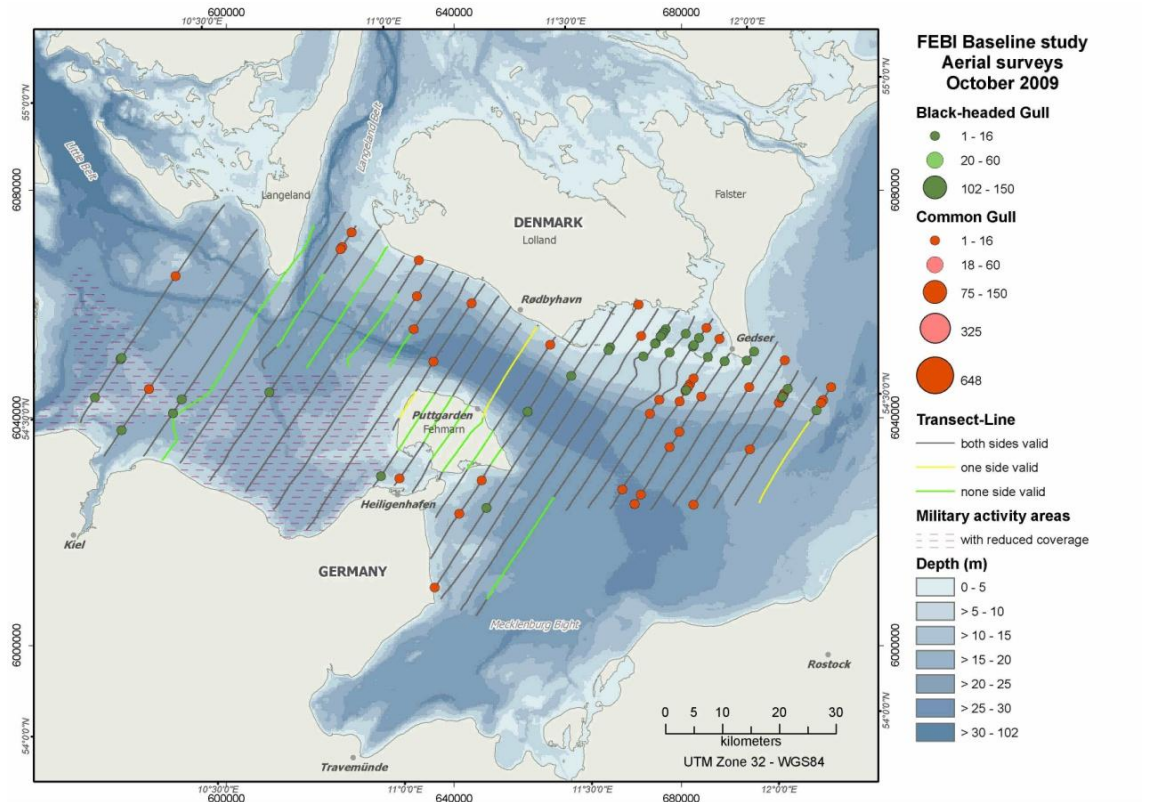

Figure 1.123 Black-headed Gull and Common Gull distribution in the study area during aerial surveys (October 2009).

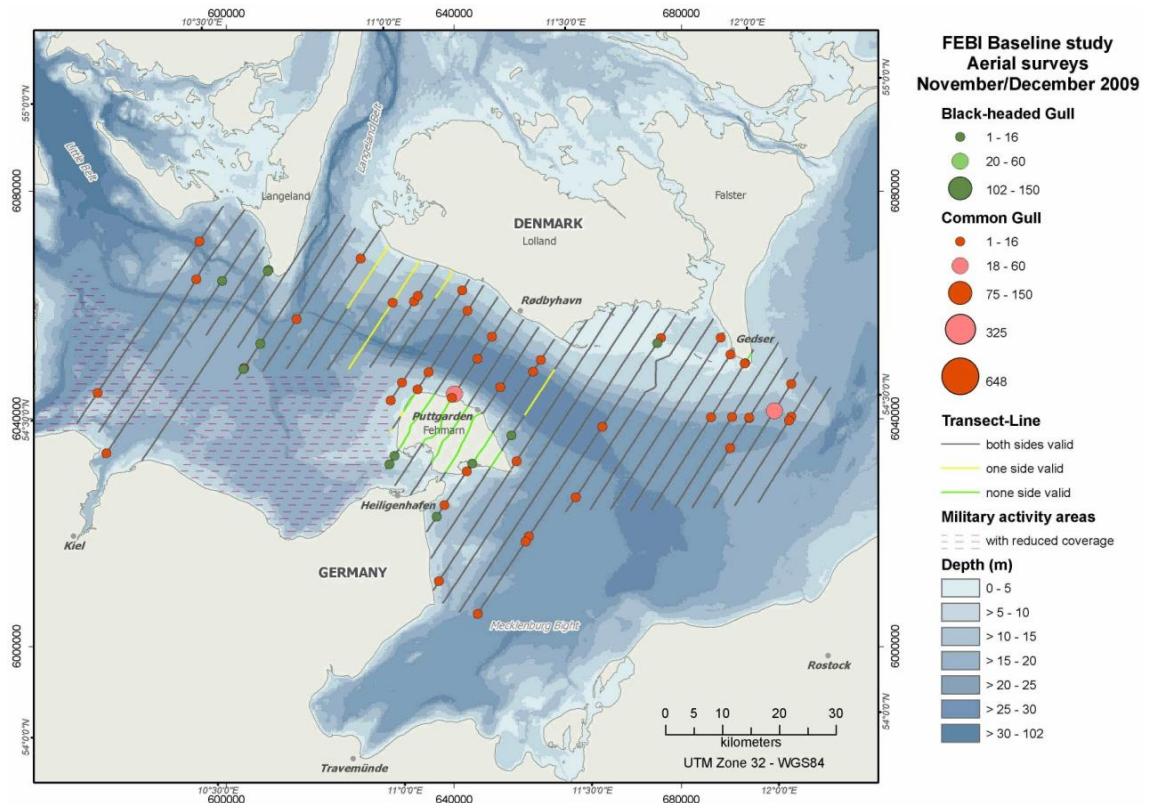

Figure 1.124 Black-headed Gull and Common Gull distribution in the study area during aerial surveys (November/December 2009).

1.1.15 Herring Gull/ Great Black-backed Gull – *Larus argentatus* / *Larus marinus*

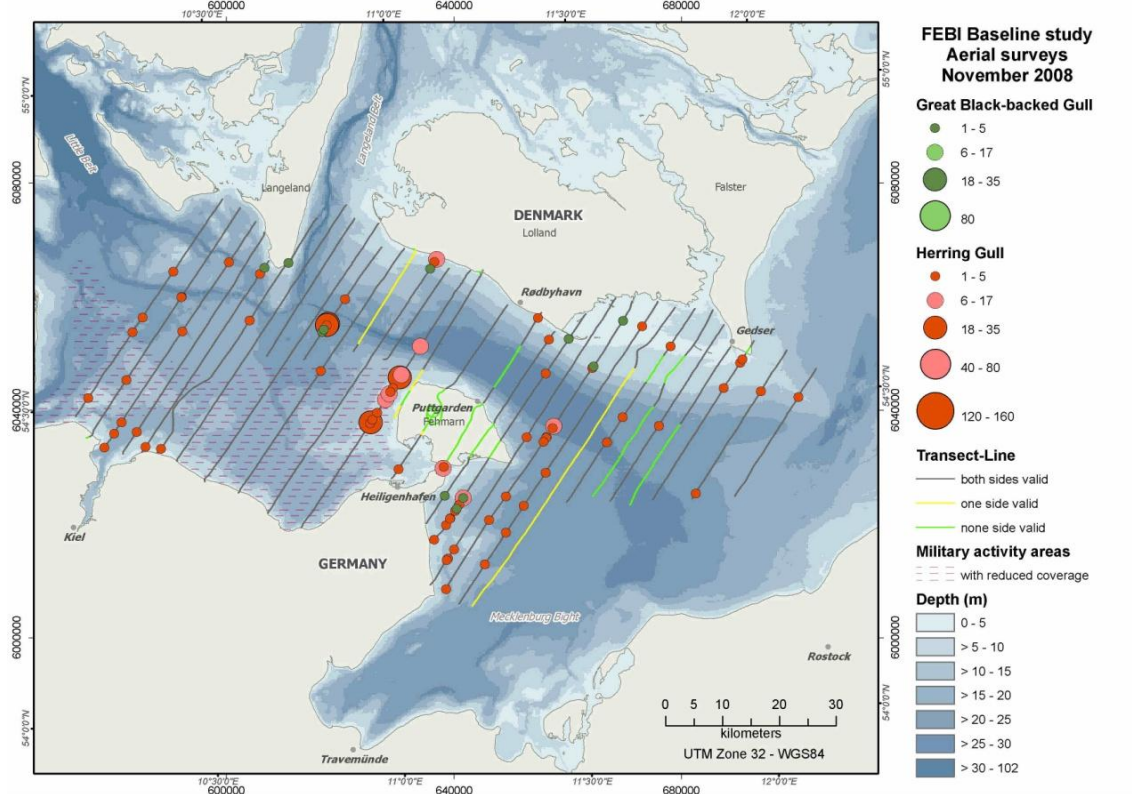

Figure 1.125 Herring Gull and Great Black-backed Gull distribution in the study area during aerial surveys (November 2008).

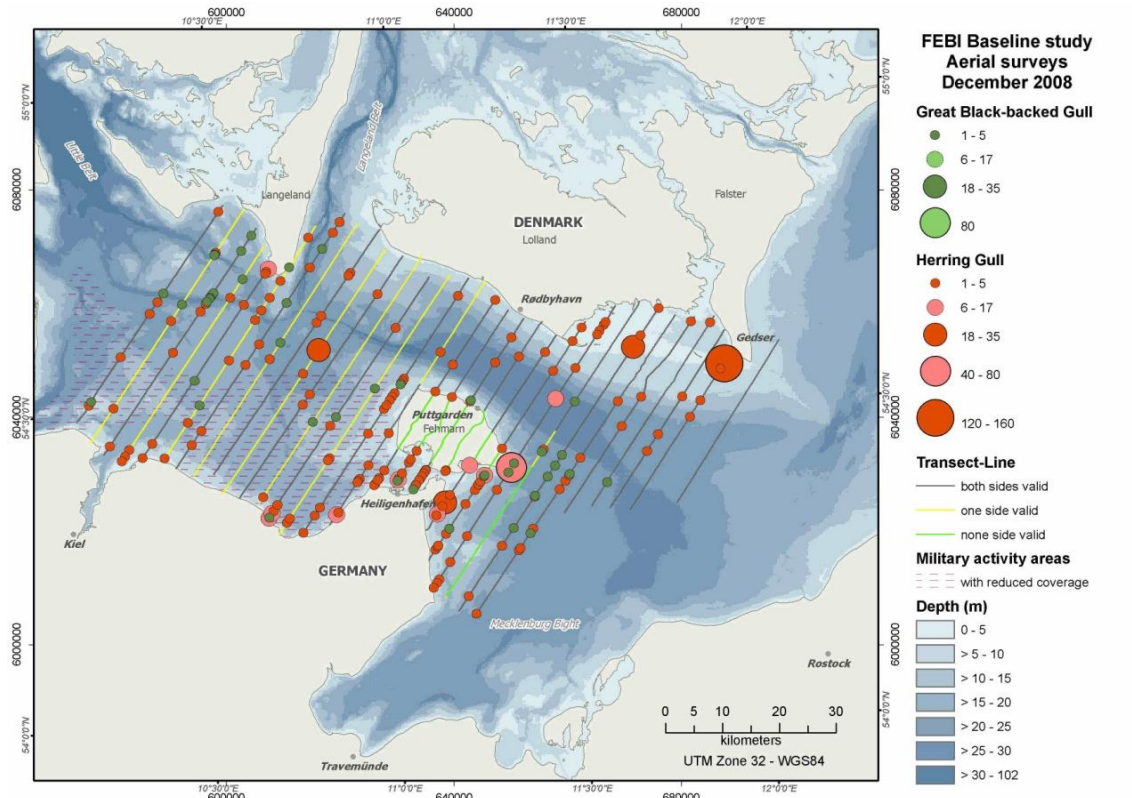

Figure 1.126 Herring Gull and Great Black-backed Gull distribution in the study area during aerial surveys (December 2008).

FEHMARNBELT BIRDS

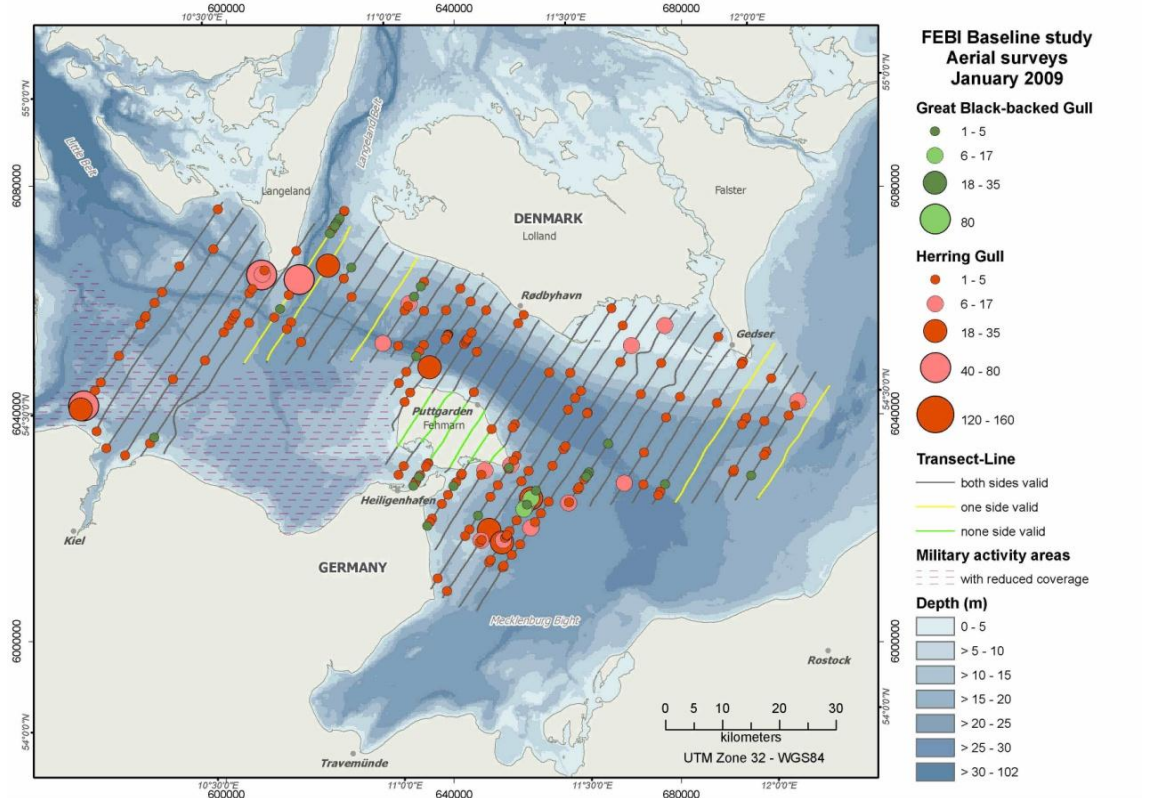

Figure 1.127 Herring Gull and Great Black-backed Gull distribution in the study area during aerial surveys (January 2009).

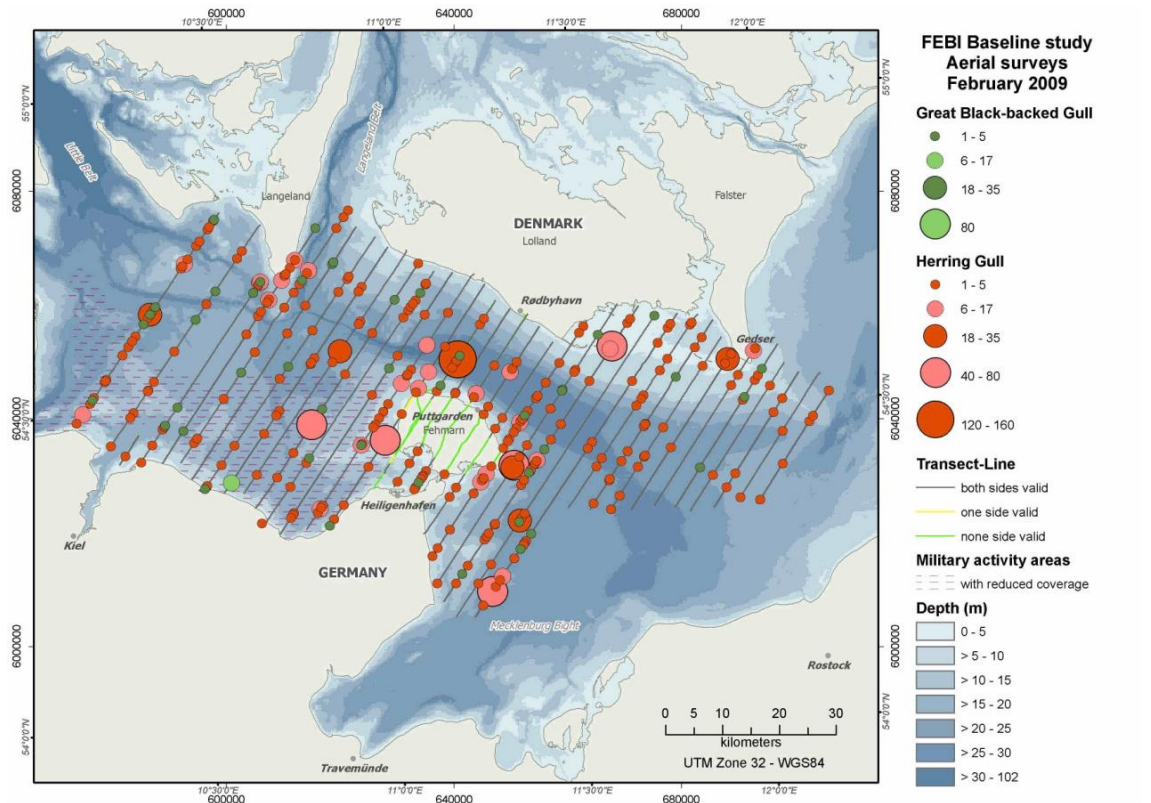

Figure 1.128 Herring Gull and Great Black-backed Gull distribution in the study area during aerial surveys (February 2009).

FEHMARNBELT BIRDS

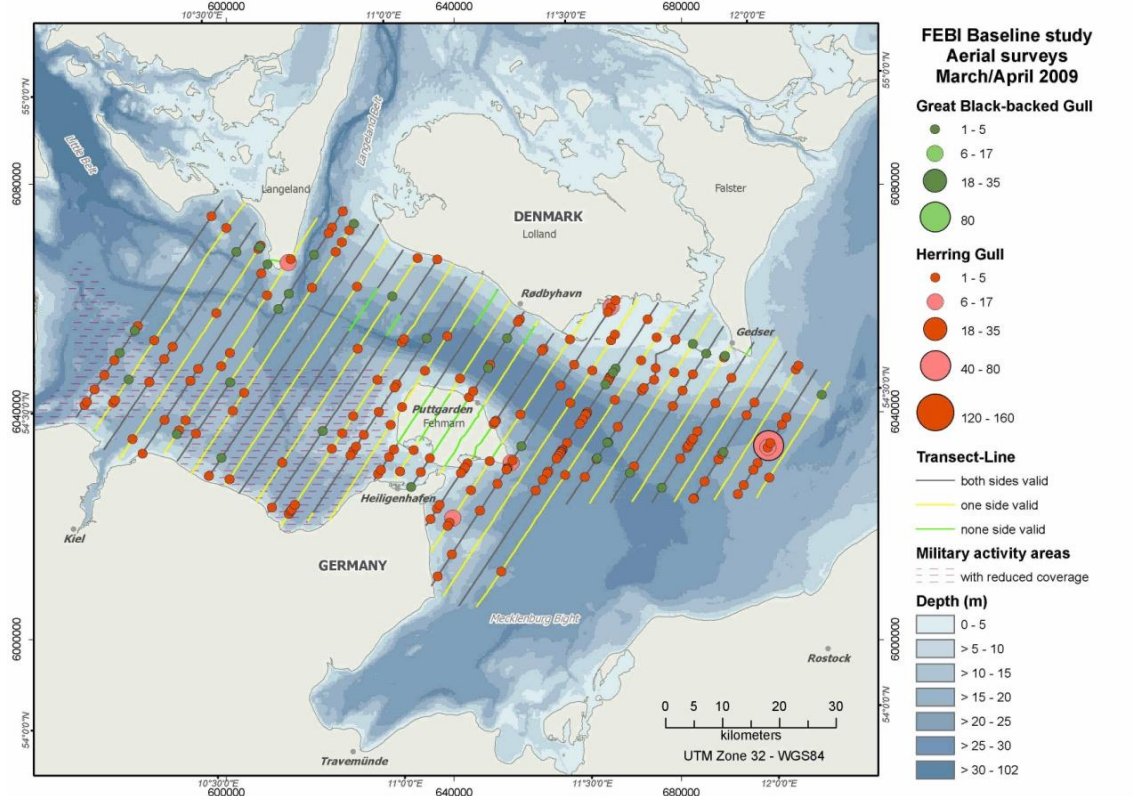

Figure 1.129 Herring Gull and Great Black-backed Gull distribution in the study area during aerial surveys (March/April 2009).

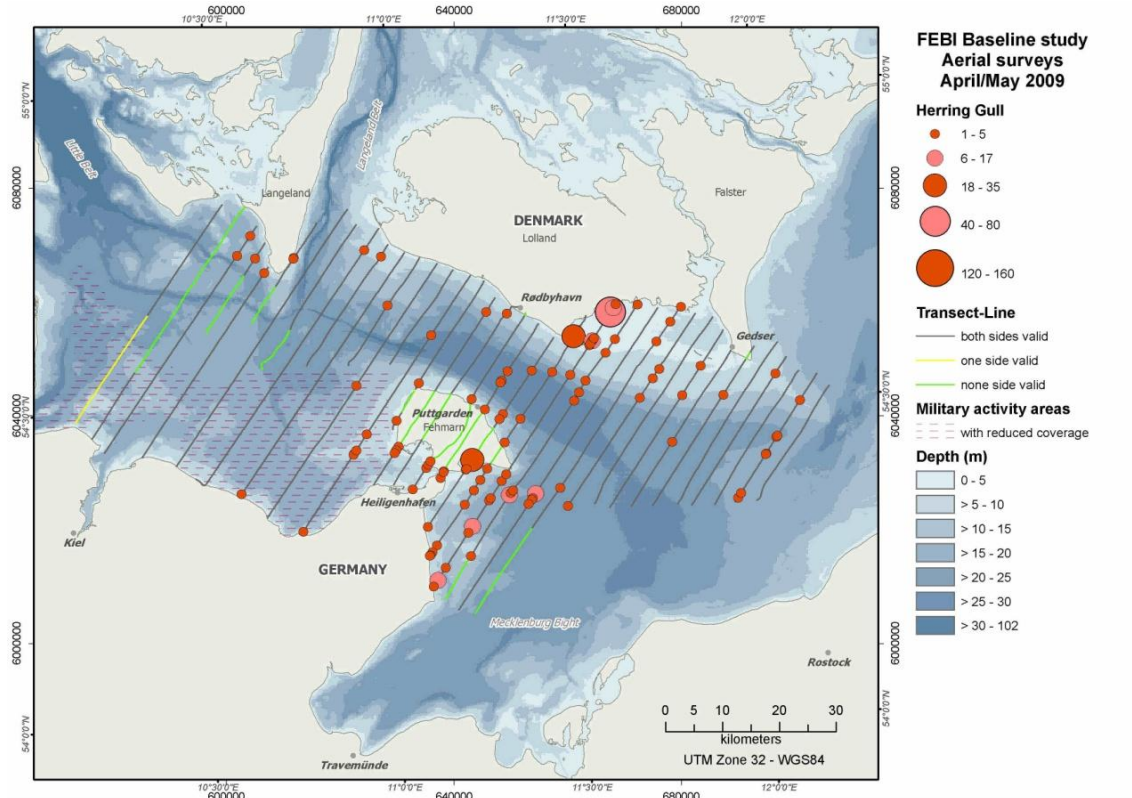

Figure 1.130 Herring Gull and Great Black-backed Gull distribution in the study area during aerial surveys (April/March 2009).

FEHMARNBELT BIRDS

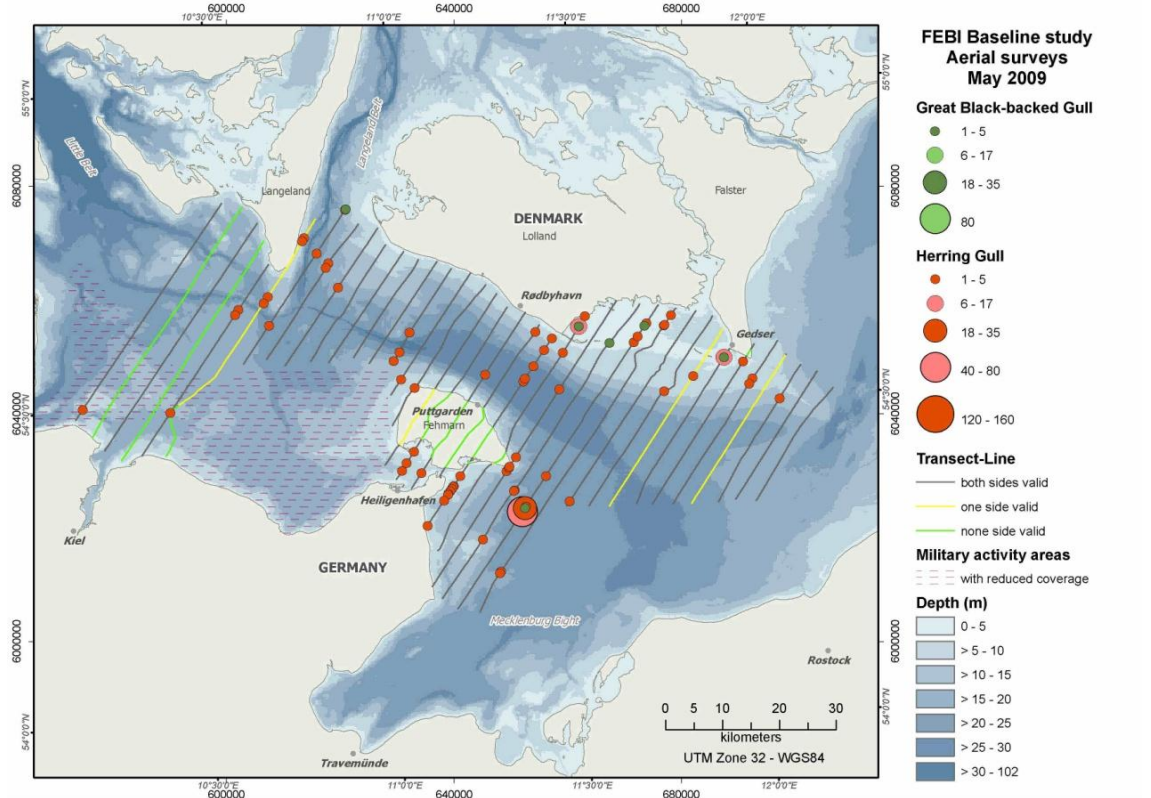

Figure 1.131 Herring Gull and Great Black-backed Gull distribution in the study area during aerial surveys (May 2009).

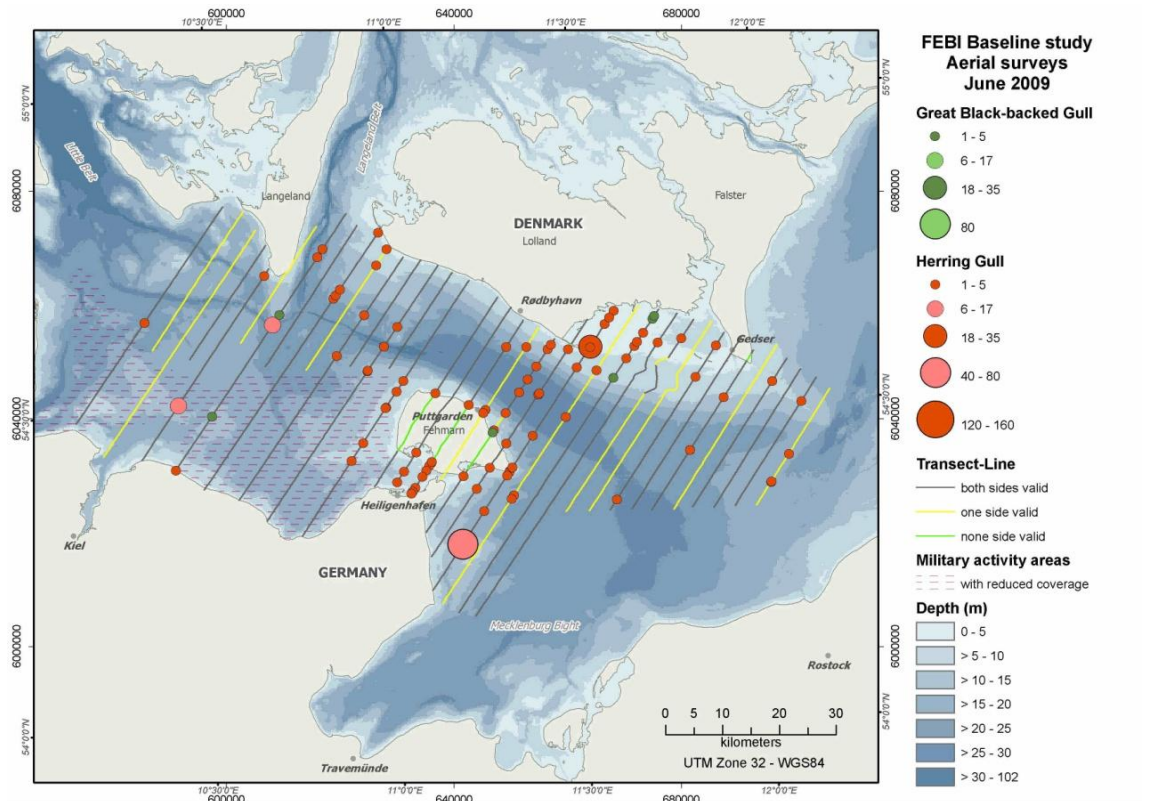

Figure 1.132 Herring Gull and Great Black-backed Gull distribution in the study area during aerial surveys (June 2009).

FEHMARNBELT BIRDS

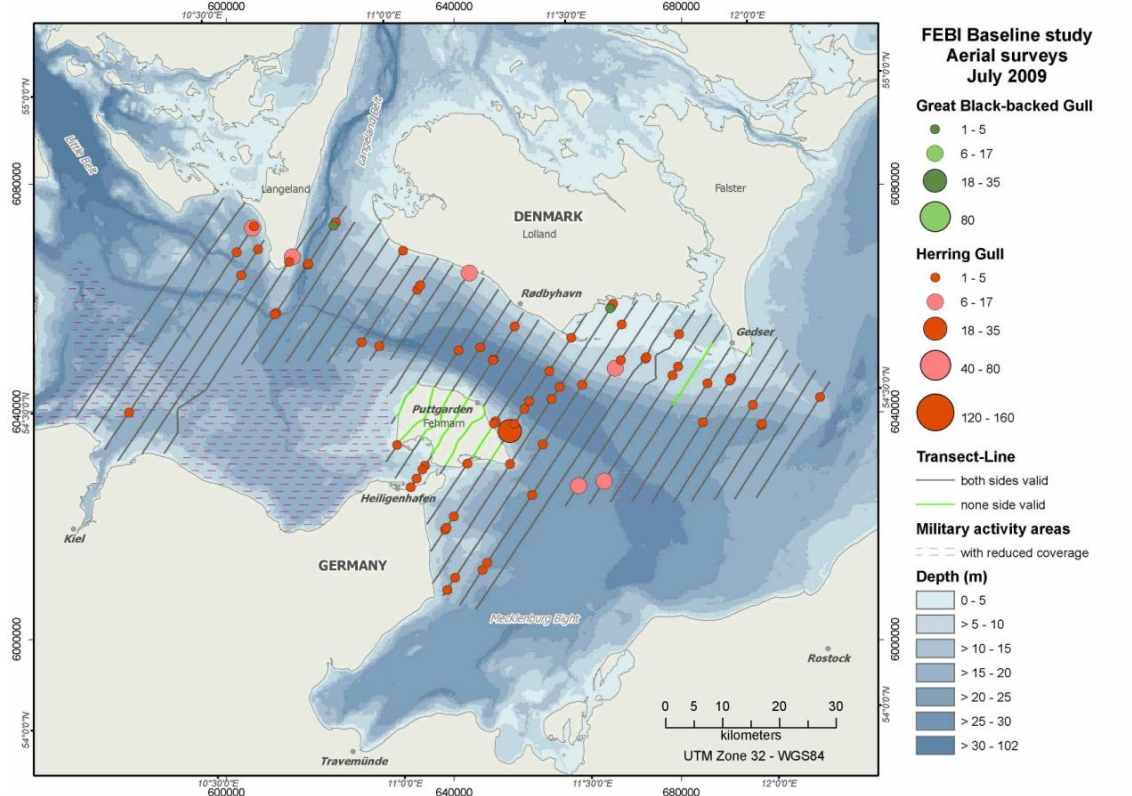

Figure 1.133 Herring Gull and Great Black-backed Gull distribution in the study area during aerial surveys (July 2009).

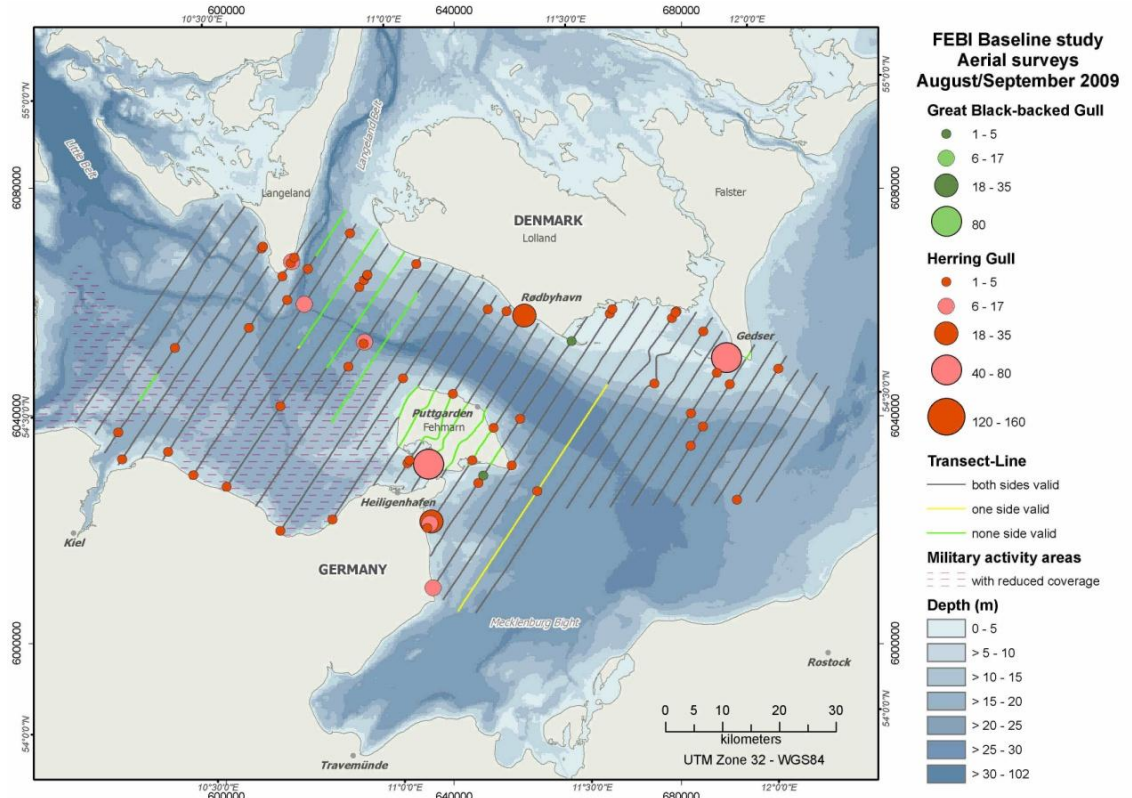

Figure 1.134 Herring Gull and Great Black-backed Gull distribution in the study area during aerial surveys (August/September 2009).

FEHMARNBELT BIRDS

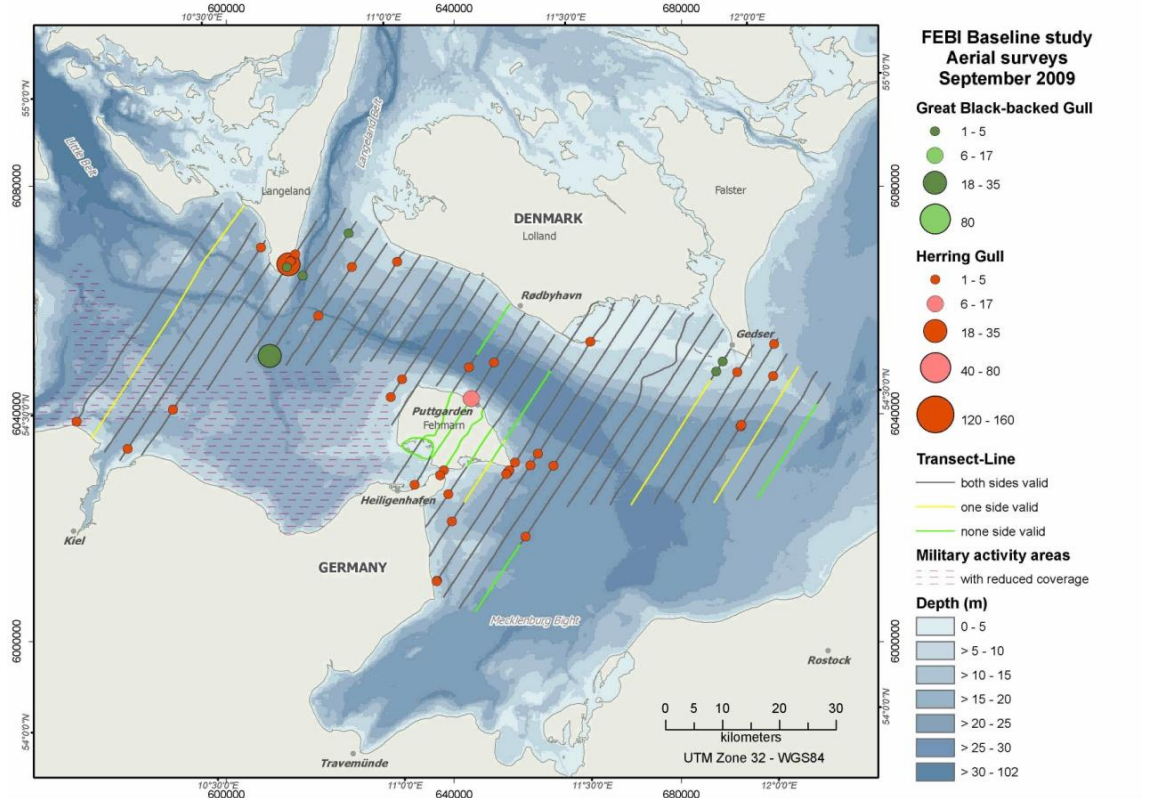

Figure 1.135 Herring Gull and Great Black-backed Gull distribution in the study area during aerial surveys (September 2009).

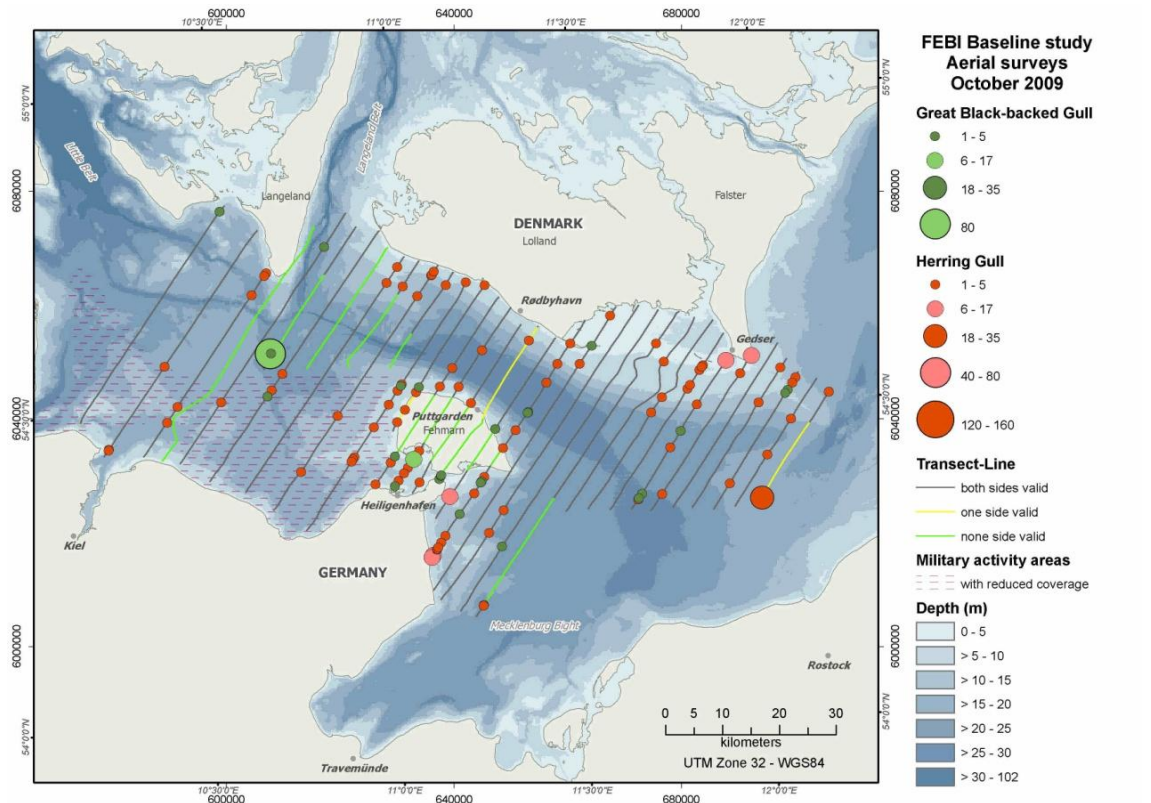

Figure 1.136 Herring Gull and Great Black-backed Gull distribution in the study area during aerial surveys (October 2009).

FEHMARNBELT BIRDS

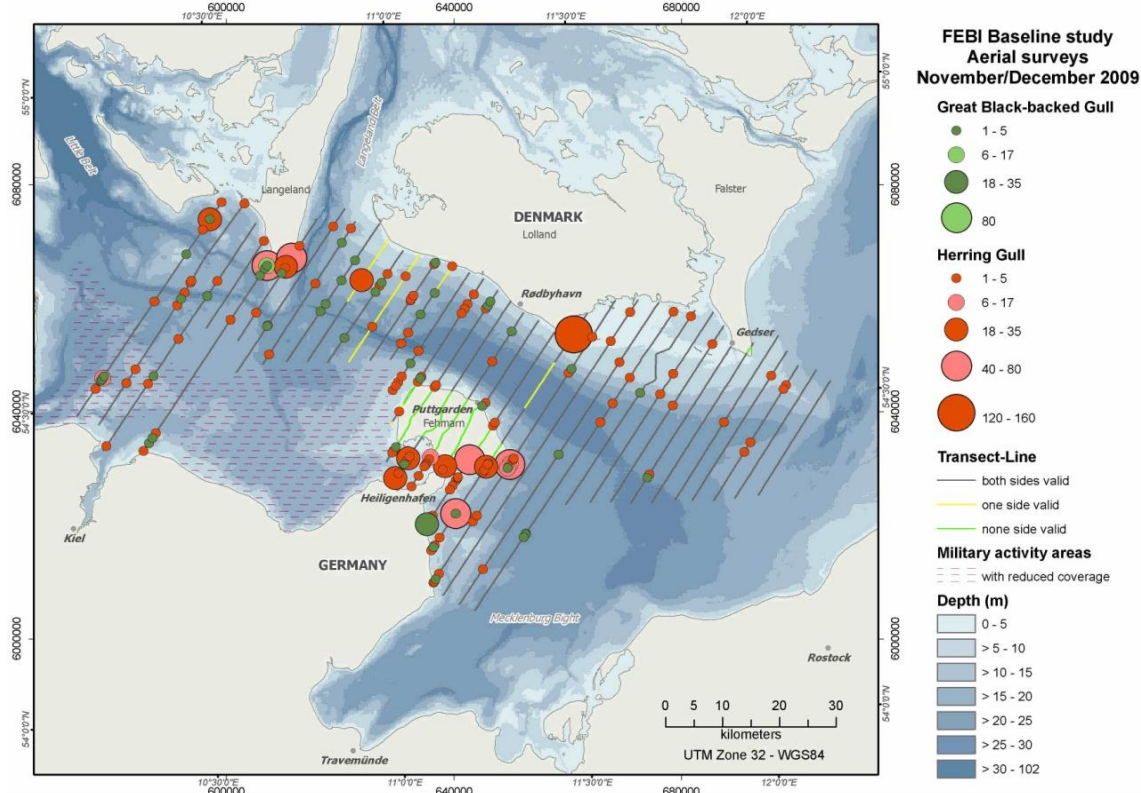

Figure 1.137 Herring Gull and Great Black-backed Gull distribution in the study area during aerial surveys (November/December 2009).

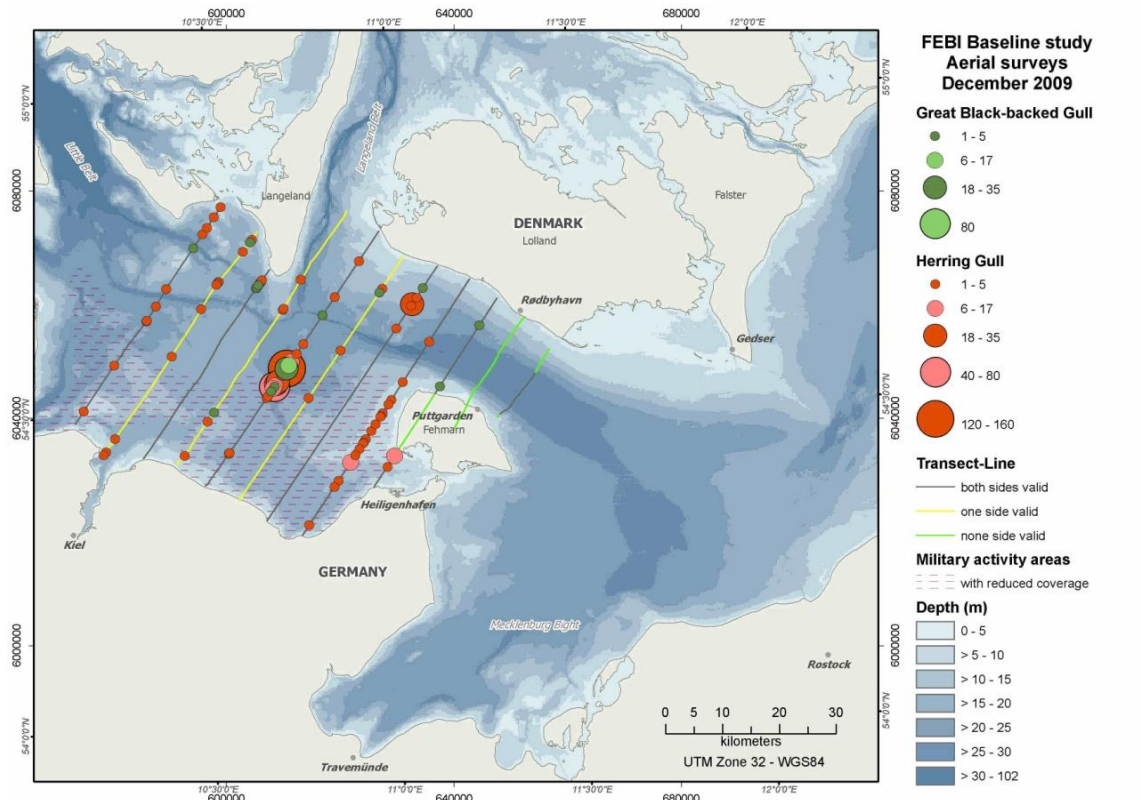

Figure 1.138 Herring Gull and Great Black-backed Gull distribution in the study area during aerial surveys (December 2009).

1.1.16 Unidentified Tern – *Sterna* spp.

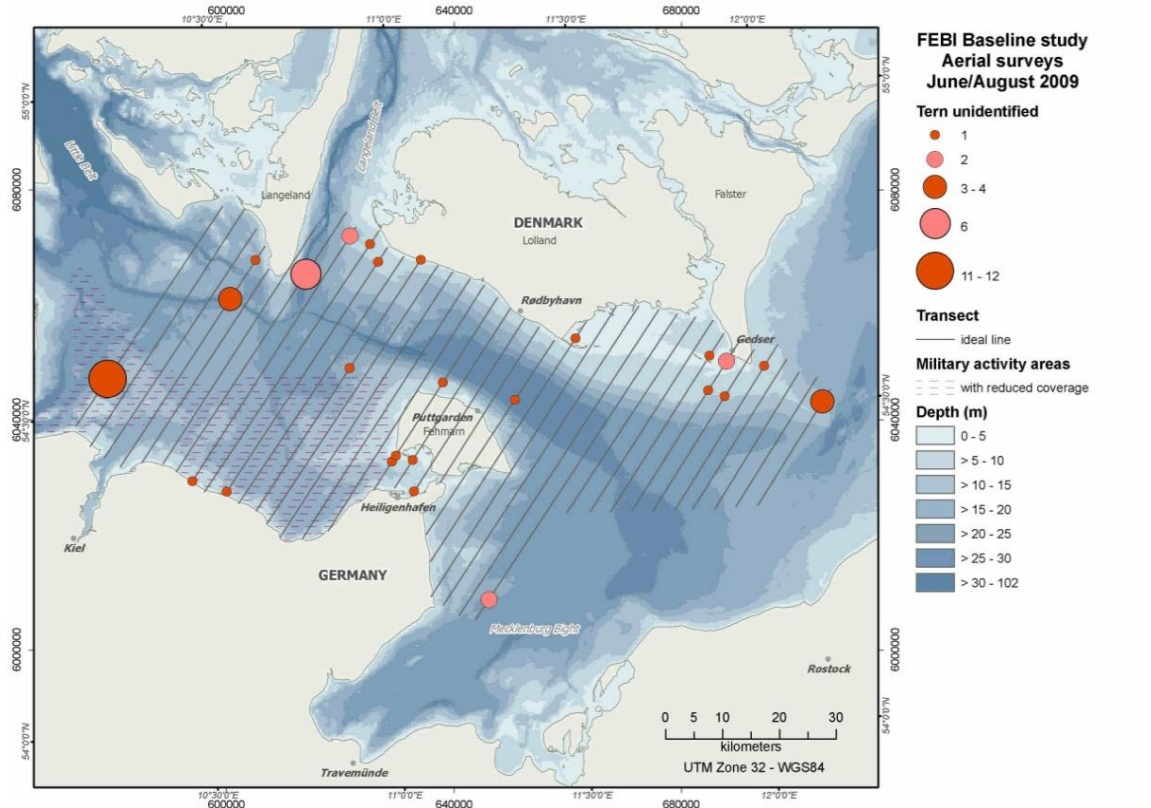

Figure 1.139 Tern distribution in the study area during aerial surveys (June-August 2009). Terns of genus *Sterna* were not identified to species level.

1.1.17 Common Guillemot / Razorbill / Black Guillemot – *Uria aalge* / *Alca torda* / *Cephus grylle*

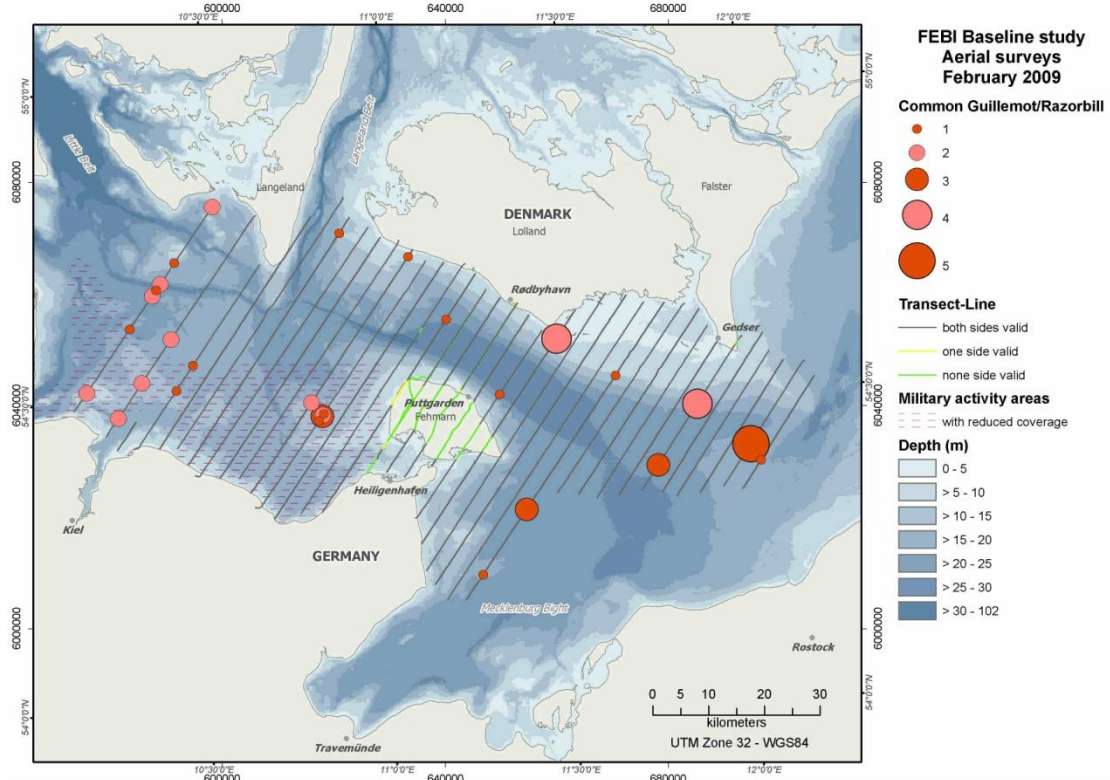

Figure 1.140 Common Guillemot/Razorbill distribution in the study area during aerial surveys (February 2009).

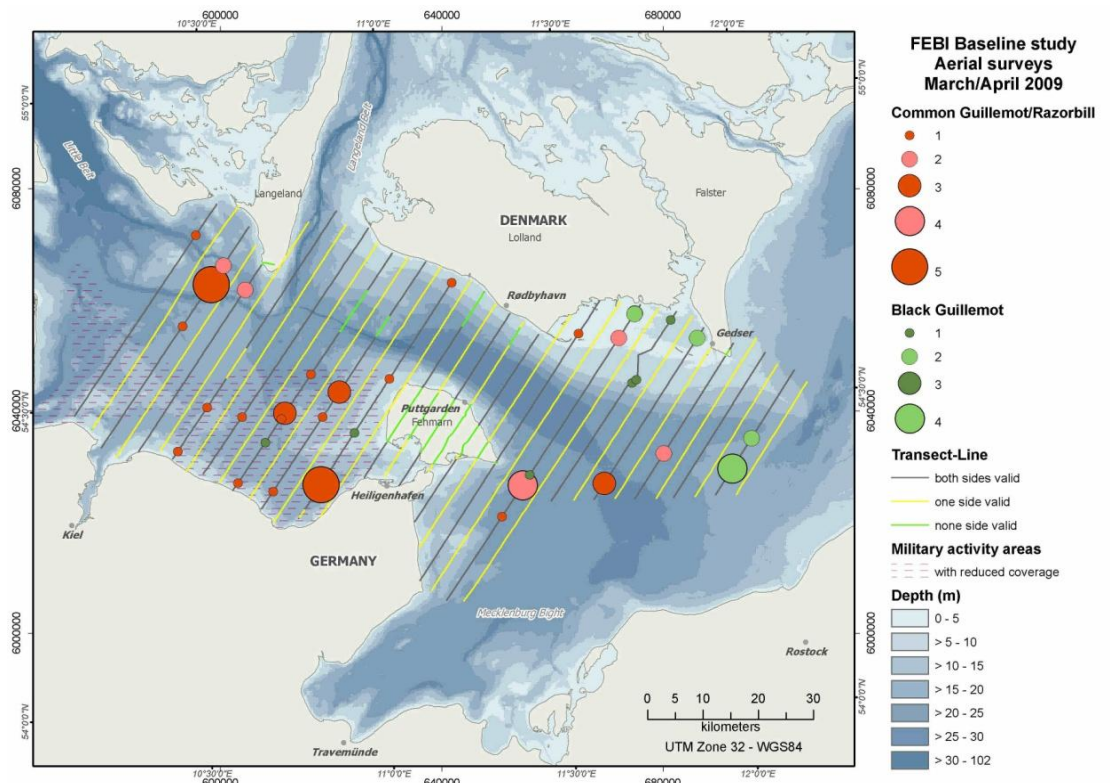

Figure 1.141 Common Guillemot/Razorbill and Black Guillemot distribution in the study area during aerial surveys (March/April 2009).

FEHMARNBELT BIRDS

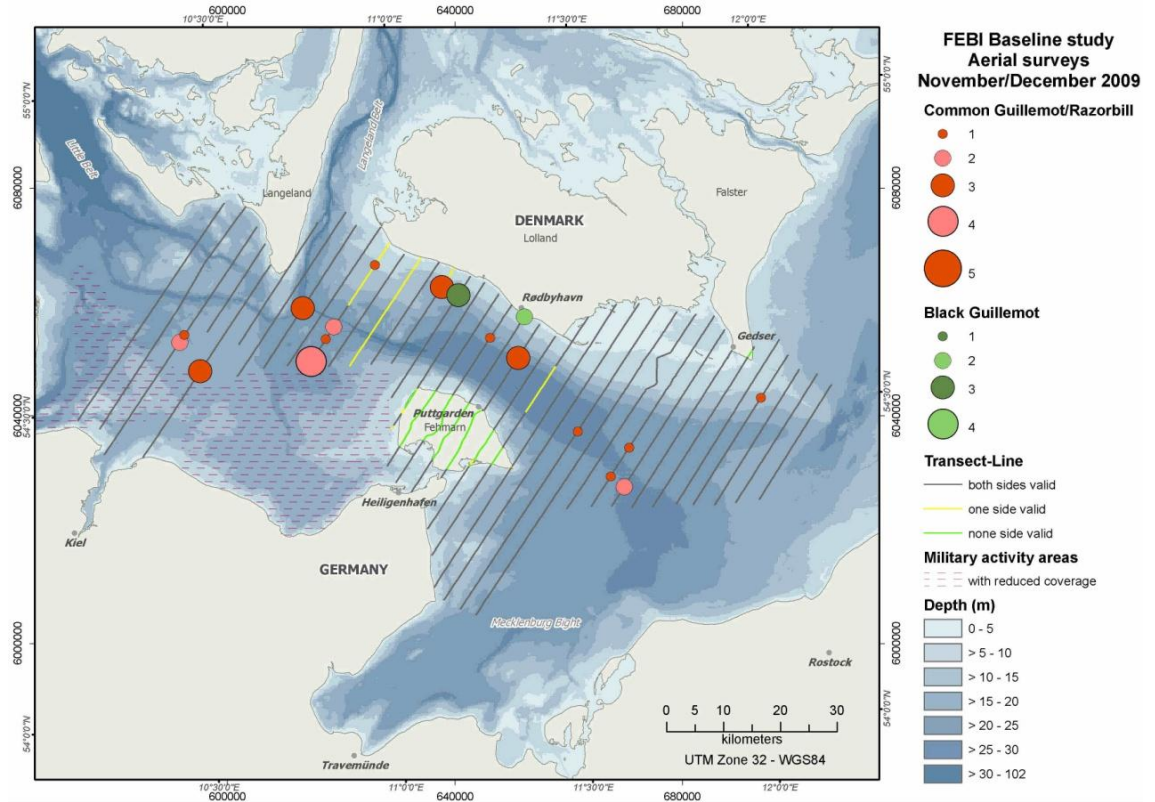

Figure 1.142 Common Guillemot/Razorbill and Black Guillemot distribution in the study area during aerial surveys (November/December 2009).

FEHMARNBELT BIRDS

Table of figures

Figure 1.1	Diver (<i>Gavia</i> spp.) distribution in the study area during aerial surveys (December 2008 - April 2009).....	1
Figure 1.2	Diver (<i>Gavia</i> spp.) distribution in the study area during aerial surveys (January 2009).	2
Figure 1.3	Diver (<i>Gavia</i> spp.) distribution in the study area during aerial surveys (February 2009).	2
Figure 1.4	Diver (<i>Gavia</i> spp.) distribution in the study area during aerial surveys (March/April 2009).....	3
Figure 1.5	Diver (<i>Gavia</i> spp.) distribution in the study area during aerial surveys (April/May 2009).	3
Figure 1.6	Diver (<i>Gavia</i> spp.) distribution in the study area during aerial surveys (October 2009).	4
Figure 1.7	Diver (<i>Gavia</i> spp.) distribution in the study area during aerial surveys (November/December 2009).	4
Figure 1.8	Diver (<i>Gavia</i> spp.) distribution in the study area during aerial surveys (December 2009).....	5
Figure 1.9	Grebe (<i>Podiceps</i> spp.) distribution in the study area during aerial surveys (December 2008 - April 2009).	6
Figure 1.10	Grebe (<i>Podiceps</i> spp.) distribution in the study area during aerial surveys (December 2008).....	6
Figure 1.11	Grebe (<i>Podiceps</i> spp.) distribution in the study area during aerial surveys (January 2009).....	7
Figure 1.12	Grebe (<i>Podiceps</i> spp.) distribution in the study area during aerial surveys (February 2009).....	7
Figure 1.13	Grebe (<i>Podiceps</i> spp.) distribution in the study area during aerial surveys (March/April 2009).....	8
Figure 1.14	Grebe (<i>Podiceps</i> spp.) distribution in the study area during aerial surveys (November/December 2009).	8
Figure 1.15	Great Cormorant distribution in the study area during aerial surveys (November 2008).	9
Figure 1.16	Great Cormorant distribution in the study area during aerial surveys (December 2008).	9
Figure 1.17	Great Cormorant distribution in the study area during aerial surveys (January 2009).	10
Figure 1.18	Great Cormorant distribution in the study area during aerial surveys (February 2009).	10
Figure 1.19	Great Cormorant distribution in the study area during aerial surveys (March/April 2009).	11
Figure 1.20	Great Cormorant distribution in the study area during aerial surveys (April/May 2009).	11
Figure 1.21	Great Cormorant distribution in the study area during aerial surveys (May 2009).	12
Figure 1.22	Great Cormorant distribution in the study area during aerial surveys (June 2009).	12

FEHMARNBELT BIRDS

Figure 1.23	Great Cormorant distribution in the study area during aerial surveys (July 2009).	13
Figure 1.24	Great Cormorant distribution in the study area during aerial surveys (August/September 2009).	13
Figure 1.25	Great Cormorant distribution in the study area during aerial surveys (September 2009).	14
Figure 1.26	Great Cormorant distribution in the study area during aerial surveys (October 2009)..	14
Figure 1.27	Great Cormorant distribution in the study area during aerial surveys (November/December 2009).....	15
Figure 1.28	Mean densities of Great Cormorant sampled during October-November 2008 by aerial surveys. The densities are shown for 5 km squares.	15
Figure 1.29	Mean densities of Great Cormorant sampled during December-February 2008/2009 by aerial surveys. The densities are shown for 5 km squares.	16
Figure 1.30	Mean densities of Great Cormorant sampled during March-June 2009 by aerial surveys. The densities are shown for 5 km squares.	16
Figure 1.31	Mean densities of Great Cormorant sampled during July-September 2009 by aerial surveys. The densities are shown for 5 km squares.	17
Figure 1.32	Mean densities of Great Cormorant sampled during October-November 2009 by aerial surveys. The densities are shown for 5 km squares.	17
Figure 1.33	Swan distribution in the study area during aerial surveys (December 2008 - April 2009).	18
Figure 1.34	Swan distribution in the study area during aerial surveys (November 2008).	18
Figure 1.35	Swan distribution in the study area during aerial surveys (December 2008).	19
Figure 1.36	Swan distribution in the study area during aerial surveys (January 2009).	19
Figure 1.37	Swan distribution in the study area during aerial surveys (February 2009).....	20
Figure 1.38	Swan distribution in the study area during aerial surveys (March/April 2009).	20
Figure 1.39	Swan distribution in the study area during aerial surveys (April/May 2009).	21
Figure 1.40	Swan distribution in the study area during aerial surveys (May 2009).	21
Figure 1.41	Swan distribution in the study area during aerial surveys (June 2009).....	22
Figure 1.42	Swan distribution in the study area during aerial surveys (July 2009).	22
Figure 1.43	Swan distribution in the study area during aerial surveys (August/September 2009). .	23
Figure 1.44	Swan distribution in the study area during aerial surveys (September 2009).	23
Figure 1.45	Swan distribution in the study area during aerial surveys (October 2009).	24
Figure 1.46	Swan distribution in the study area during aerial surveys (November/December 2009).	24
Figure 1.47	Greylag Goose distribution in the study area during aerial surveys (August/September 2009).	25

F E H M A R N B E L T B I R D S

Figure 1.48	Greylag Goose distribution in the study area during aerial surveys (September 2009).	25
Figure 1.49	Greylag Goose distribution in the study area during aerial surveys (October 2009). ...	26
Figure 1.50	Eurasian Wigeon and Mallard distribution in the study area during aerial surveys (November 2008).....	27
Figure 1.51	Eurasian Wigeon and Mallard distribution in the study area during aerial surveys (December 2008).	27
Figure 1.52	Eurasian Wigeon and Mallard distribution in the study area during aerial surveys (January 2009).	28
Figure 1.53	Eurasian Wigeon and Mallard distribution in the study area during aerial surveys (February 2009).....	28
Figure 1.54	Eurasian Wigeon and Mallard distribution in the study area during aerial surveys (October 2009).	29
Figure 1.55	Eurasian Wigeon and Mallard distribution in the study area during aerial surveys (November/December 2009).	29
Figure 1.56	Tufted Duck distribution in the study area during aerial surveys (November 2008). ...	30
Figure 1.57	Tufted Duck, Common Pochard and Greater Scaup distribution in the study area during aerial surveys (January 2009).	30
Figure 1.58	Tufted Duck distribution in the study area during aerial surveys (February 2009).	31
Figure 1.59	Tufted Duck distribution in the study area during aerial surveys (March/April 2009)...	31
Figure 1.60	Tufted Duck and Greater Scaup distribution in the study area during aerial surveys (October 2009).	32
Figure 1.61	Tufted Duck distribution in the study area during aerial surveys (November/December 2009).....	32
Figure 1.62	Common Eider distribution in the study area during aerial surveys (November 2008).	33
Figure 1.63	Common Eider distribution in the study area during aerial surveys (December 2008).	33
Figure 1.64	Common Eider distribution in the study area during aerial surveys (January 2009). ...	34
Figure 1.65	Common Eider distribution in the study area during aerial surveys (February 2009)...	34
Figure 1.66	Common Eider distribution in the study area during aerial surveys (March/April 2009).	35
Figure 1.67	Common Eider distribution in the study area during aerial surveys (April/May 2009)..	35
Figure 1.68	Common Eider distribution in the study area during aerial surveys (May 2009).	36
Figure 1.69	Common Eider distribution in the study area during aerial surveys (June 2009).	36
Figure 1.70	Common Eider distribution in the study area during aerial surveys (July 2009).	37
Figure 1.71	Common Eider distribution in the study area during aerial surveys (August/September 2009).....	37
Figure 1.72	Common Eider distribution in the study area during aerial surveys (September 2009).	38

FEHMARNBELT BIRDS

Figure 1.73	Common Eider distribution in the study area during aerial surveys (October 2009).....	38
Figure 1.74	Common Eider distribution in the study area during aerial surveys (November/December 2009).....	39
Figure 1.75	Common Eider distribution in the study area during aerial surveys (December 2009)..	39
Figure 1.76	Long-tailed Duck distribution in the study area during aerial surveys (November 2008).	40
Figure 1.77	Long-tailed Duck distribution in the study area during aerial surveys (December 2008).	40
Figure 1.78	Long-tailed Duck distribution in the study area during aerial surveys (January 2009)..	41
Figure 1.79	Long-tailed Duck distribution in the study area during aerial surveys (February 2009).	41
Figure 1.80	Long-tailed Duck distribution in the study area during aerial surveys (March/April 2009).	42
Figure 1.81	Long-tailed Duck distribution in the study area during aerial surveys (October 2009)..	42
Figure 1.82	Long-tailed Duck distribution in the study area during aerial surveys (November/December 2009).....	43
Figure 1.83	Long-tailed Duck distribution in the study area during aerial surveys (December 2009).	43
Figure 1.84	Scoter distribution in the study area during aerial surveys (November 2008).....	44
Figure 1.85	Scoter distribution in the study area during aerial surveys (December 2008).....	44
Figure 1.86	Scoter distribution in the study area during aerial surveys (January 2009).....	45
Figure 1.87	Scoter distribution in the study area during aerial surveys (February 2009).	45
Figure 1.88	Scoter distribution in the study area during aerial surveys (March/April 2009).	46
Figure 1.89	Scoter distribution in the study area during aerial surveys (October 2009).....	46
Figure 1.90	Scoter distribution in the study area during aerial surveys (November/December 2009).	47
Figure 1.91	Scoter distribution in the study area during aerial surveys (December 2008).....	47
Figure 1.92	Common Goldeneye distribution in the study area during aerial surveys (November 2008).	48
Figure 1.93	Common Goldeneye distribution in the study area during aerial surveys (December 2008).	48
Figure 1.94	Common Goldeneye distribution in the study area during aerial surveys (January 2009).	49
Figure 1.95	Common Goldeneye distribution in the study area during aerial surveys (February 2009).	49
Figure 1.96	Common Goldeneye distribution in the study area during aerial surveys (October 2009).	50

FEHMARNBELT BIRDS

Figure 1.97	Common Goldeneye distribution in the study area during aerial surveys (November/December 2009).....	50
Figure 1.98	Common Goldeneye distribution in the study area during aerial surveys (December 2009).....	51
Figure 1.99	Red-breasted Merganser and Goosander distribution in the study area during aerial surveys (December 2008).....	52
Figure 1.100	Red-breasted Merganser and Goosander distribution in the study area during aerial surveys (January 2009).....	52
Figure 1.101	Smew, Red-breasted Merganser and Goosander distribution in the study area during aerial surveys (February 2009).....	53
Figure 1.102	Red-breasted Merganser distribution in the study area during aerial surveys (March/April 2009).....	53
Figure 1.103	Red-breasted Merganser distribution in the study area during aerial surveys (October 2009).....	54
Figure 1.104	Smew and Red-breasted Merganser distribution during aerial surveys (November/December 2009).....	54
Figure 1.105	Goosander distribution in the study area during aerial surveys (December 2009).....	55
Figure 1.106	Little Gull distribution in the study area during aerial surveys (November 2008).....	56
Figure 1.107	Little Gull distribution in the study area during aerial surveys (March/April 2009).....	56
Figure 1.108	Little Gull distribution in the study area during aerial surveys (April/May 2009).....	57
Figure 1.109	Little Gull distribution in the study area during aerial surveys (May 2009).....	57
Figure 1.110	Little Gull distribution in the study area during aerial surveys (June 2009).....	58
Figure 1.111	Little Gull distribution in the study area during aerial surveys (July 2009).....	58
Figure 1.112	Little Gull distribution in the study area during aerial surveys (October 2009).....	59
Figure 1.113	Black-headed Gull and Common Gull distribution in the study area during aerial surveys (November 2008).....	60
Figure 1.114	Black-headed Gull and Common Gull distribution in the study area during aerial surveys (December 2008).....	60
Figure 1.115	Black-headed Gull and Common Gull distribution in the study area during aerial surveys (January 2009).....	61
Figure 1.116	Black-headed Gull and Common Gull distribution in the study area during aerial surveys (February 2009).....	61
Figure 1.117	Black-headed Gull and Common Gull distribution in the study area during aerial surveys (March/April 2009).....	62
Figure 1.118	Black-headed Gull and Common Gull distribution in the study area during aerial surveys (April/May 2009).....	62

FEHMARNBELT BIRDS

Figure 1.119	Black-headed Gull and Common Gull distribution in the study area during aerial surveys (May 2009).....	63
Figure 1.120	Black-headed Gull and Common Gull distribution in the study area during aerial surveys (June 2009).....	63
Figure 1.121	Black-headed Gull and Common Gull distribution in the study area during aerial surveys (July 2009).....	64
Figure 1.122	Black-headed Gull and Common Gull distribution in the study area during aerial surveys (August/September 2009).....	64
Figure 1.123	Black-headed Gull and Common Gull distribution in the study area during aerial surveys (October 2009).....	65
Figure 1.124	Black-headed Gull and Common Gull distribution in the study area during aerial surveys (November/December 2009).....	65
Figure 1.125	Herring Gull and Great Black-backed Gull distribution in the study area during aerial surveys (November 2008).....	66
Figure 1.126	Herring Gull and Great Black-backed Gull distribution in the study area during aerial surveys (December 2008).....	66
Figure 1.127	Herring Gull and Great Black-backed Gull distribution in the study area during aerial surveys (January 2009).....	67
Figure 1.128	Herring Gull and Great Black-backed Gull distribution in the study area during aerial surveys (February 2009).....	67
Figure 1.129	Herring Gull and Great Black-backed Gull distribution in the study area during aerial surveys (March/April 2009).....	68
Figure 1.130	Herring Gull and Great Black-backed Gull distribution in the study area during aerial surveys (April/March 2009).....	68
Figure 1.131	Herring Gull and Great Black-backed Gull distribution in the study area during aerial surveys (May 2009).....	69
Figure 1.132	Herring Gull and Great Black-backed Gull distribution in the study area during aerial surveys (June 2009).....	69
Figure 1.133	Herring Gull and Great Black-backed Gull distribution in the study area during aerial surveys (July 2009).....	70
Figure 1.134	Herring Gull and Great Black-backed Gull distribution in the study area during aerial surveys (August/September 2009).....	70
Figure 1.135	Herring Gull and Great Black-backed Gull distribution in the study area during aerial surveys (September 2009).....	71
Figure 1.136	Herring Gull and Great Black-backed Gull distribution in the study area during aerial surveys (October 2009).....	71
Figure 1.137	Herring Gull and Great Black-backed Gull distribution in the study area during aerial surveys (November/December 2009).....	72

FEHMARNBELT BIRDS

Figure 1.138	Herring Gull and Great Black-backed Gull distribution in the study area during aerial surveys (December 2009).....	72
Figure 1.139	Tern distribution in the study area during aerial surveys (June-August 2009). Terns of genus <i>Sterna</i> were not identified to species level.	73
Figure 1.140	Common Guillemot/Razorbill distribution in the study area during aerial surveys (February 2009).....	74
Figure 1.141	Common Guillemot/Razorbill and Black Guillemot distribution in the study area during aerial surveys (March/April 2009).....	74
Figure 1.142	Common Guillemot/Razorbill and Black Guillemot distribution in the study area during aerial surveys (November/December 2009).	75