

## Final Report

# FEHMARNBELT FIXED LINK HYDROGRAPHIC SERVICES (FEHY)

## Marine Soil - Baseline

## Coastal Morphology Along Fehmarn and Lolland

E1TR0056 - Volume III

## APPENDICES

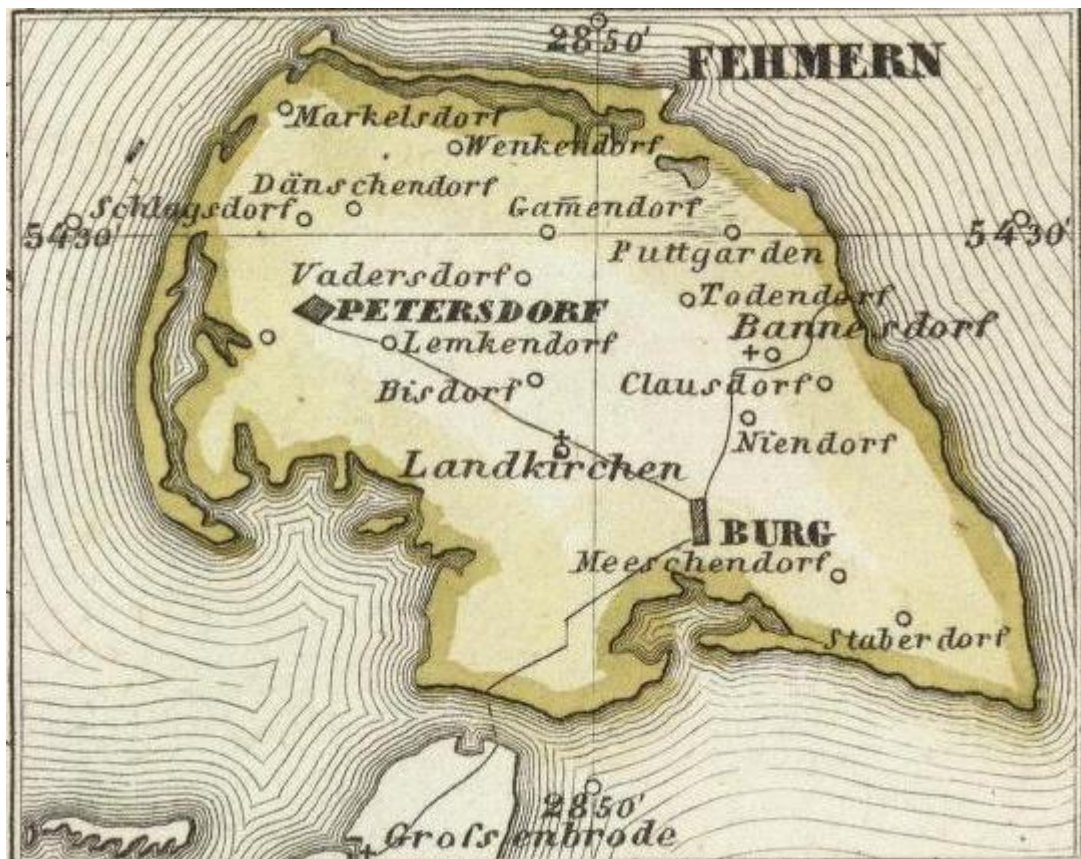

*Historical Map of Fehmarn. Meyer's Handatlas 1852, No 138, Herzogthum Schleswig. From David Rumsey Map Collection, [www.davidrumsey.com](http://www.davidrumsey.com)*

**Prepared for: Femern A/S**

**By: DHI/IOW Consortium**

in association with LICEngineering, Bolding & Burchard and Risø DTU



**Responsible editor:**

FEHY consortium / co DHI  
Agern Allé 5  
DK-2970 Hørsholm  
Denmark

FEHY Project Director: Ian Sehested Hansen, DHI  
www.dhigroup.com

**Please cite as:**

FEHY (2013). Fehmarnbelt Fixed Link EIA.  
Marine Soil – Baseline.  
Coastal Morphology along Fehmarn and Lolland.  
Report no. E1TR0056 – Volume III

Appendix: 75 pages

(Report: SBN 978-87-92416-34-6)

**May 2013**

**ISBN 978-87-92416-71-1**

**Maps:**

Unless otherwise stated:

DDO Orthofoto: DDO®, copyright COWI

Geodatastyrelsen (formerly Kort- og Matrikelstyrelsen), Kort10 and 25 Matrikelkort  
GEUS (De Nationale Geologiske Undersøgelser for Danmark og Grønland)

HELCOM (Helsinki Commission – Baltic Marine Environment Protection Commission)

Landesamt für Vermessung und Geoinformation Schleswig-Holstein (formerly Landes-  
vermessungsamt Schleswig-Holstein) GeoBasis-DE/LVermGeo SH

Model software geographic plots: Also data from Farvandsvæsenet and Bundesamt für  
Seeschifffahrt und Hydrographie

© Femern A/S 2013

All rights reserved.

The sole responsibility of this publication lies with the author. The European Union is not responsible for any use that may be made of the information contained therein.



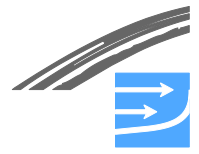

## ***A P P E N D I X   A***

### ***Aerial Photos, South Coast of Lolland***





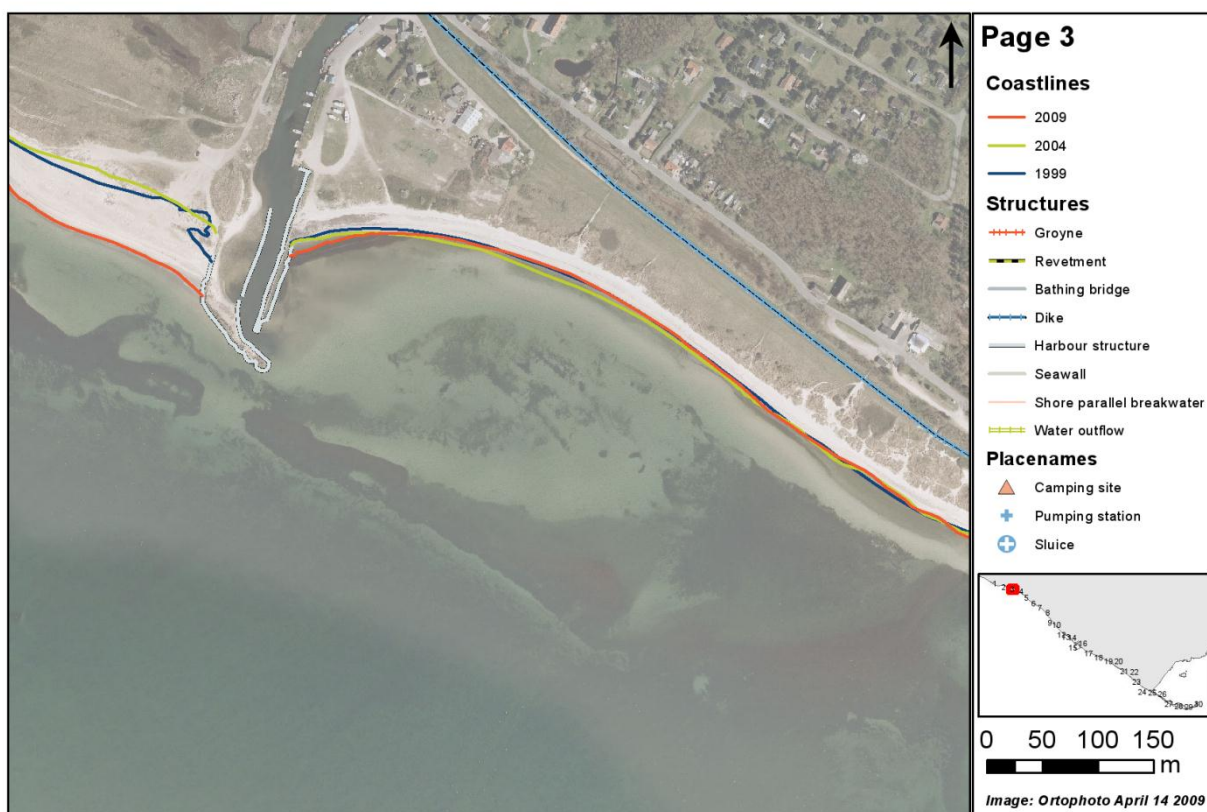
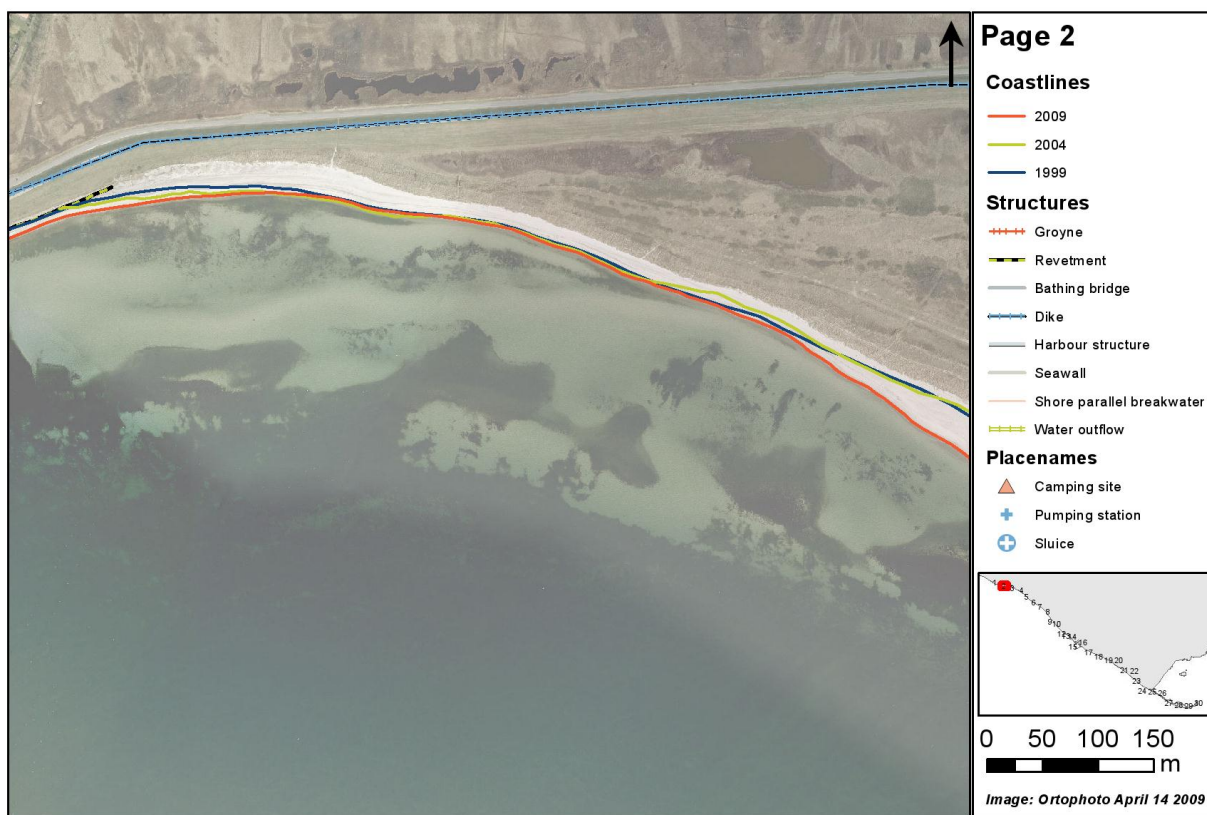

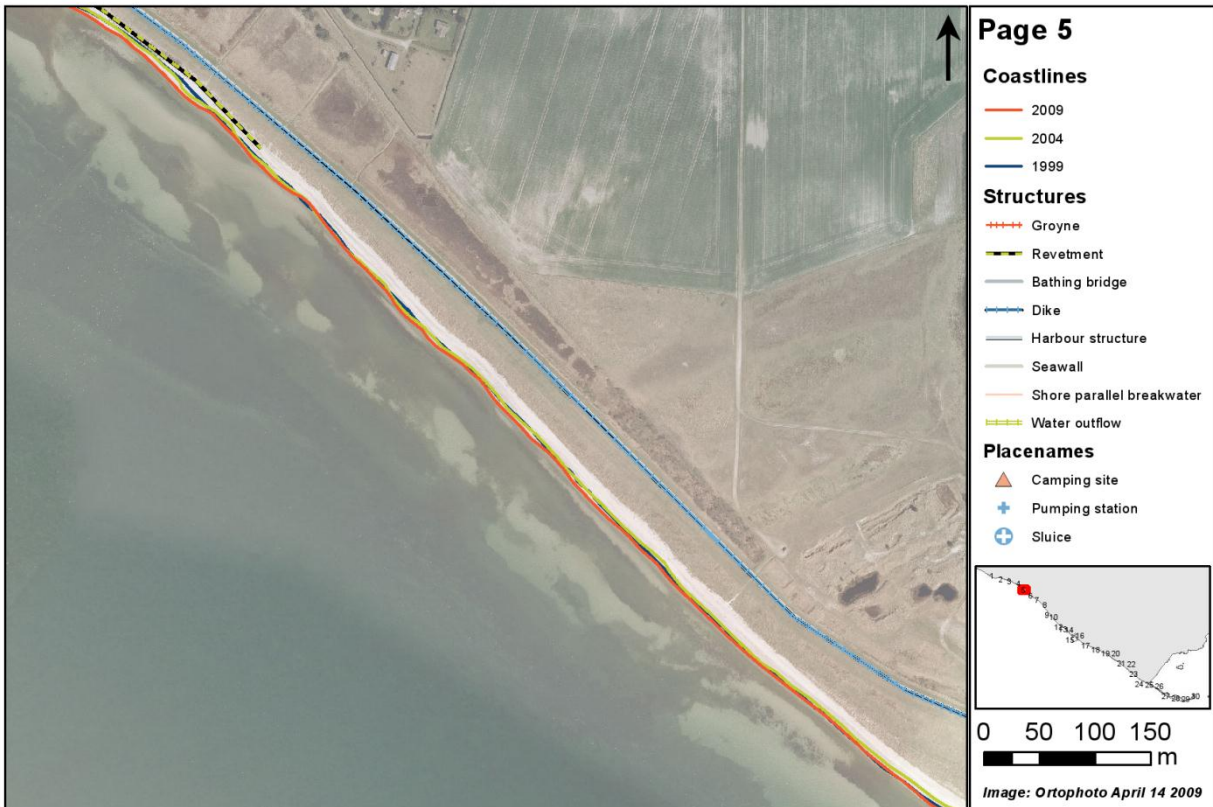
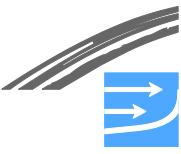



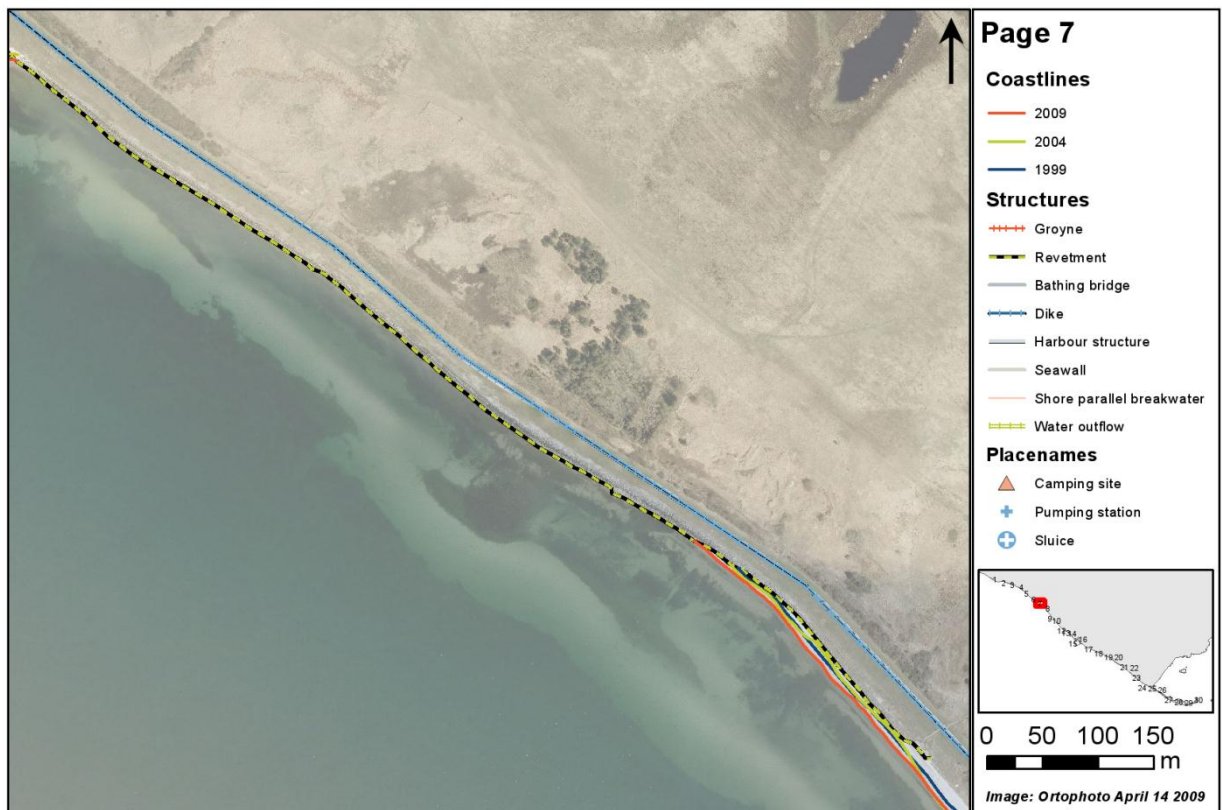
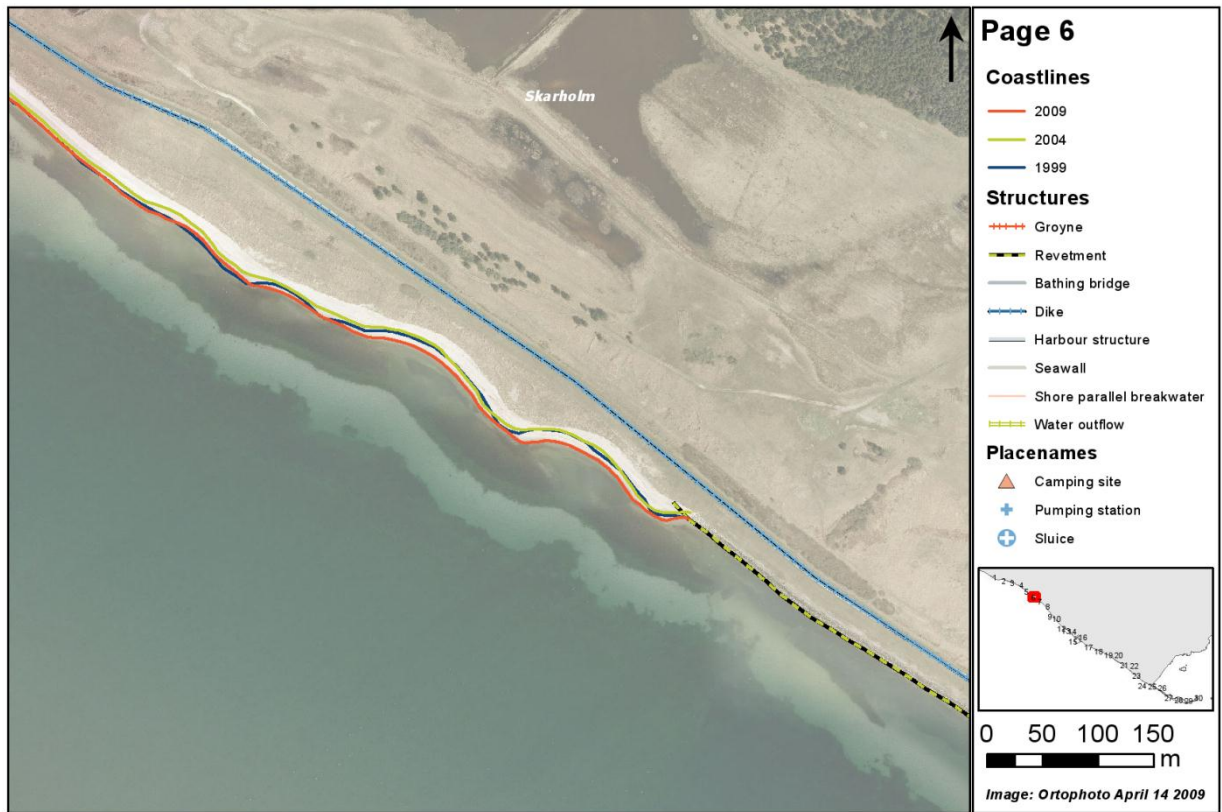

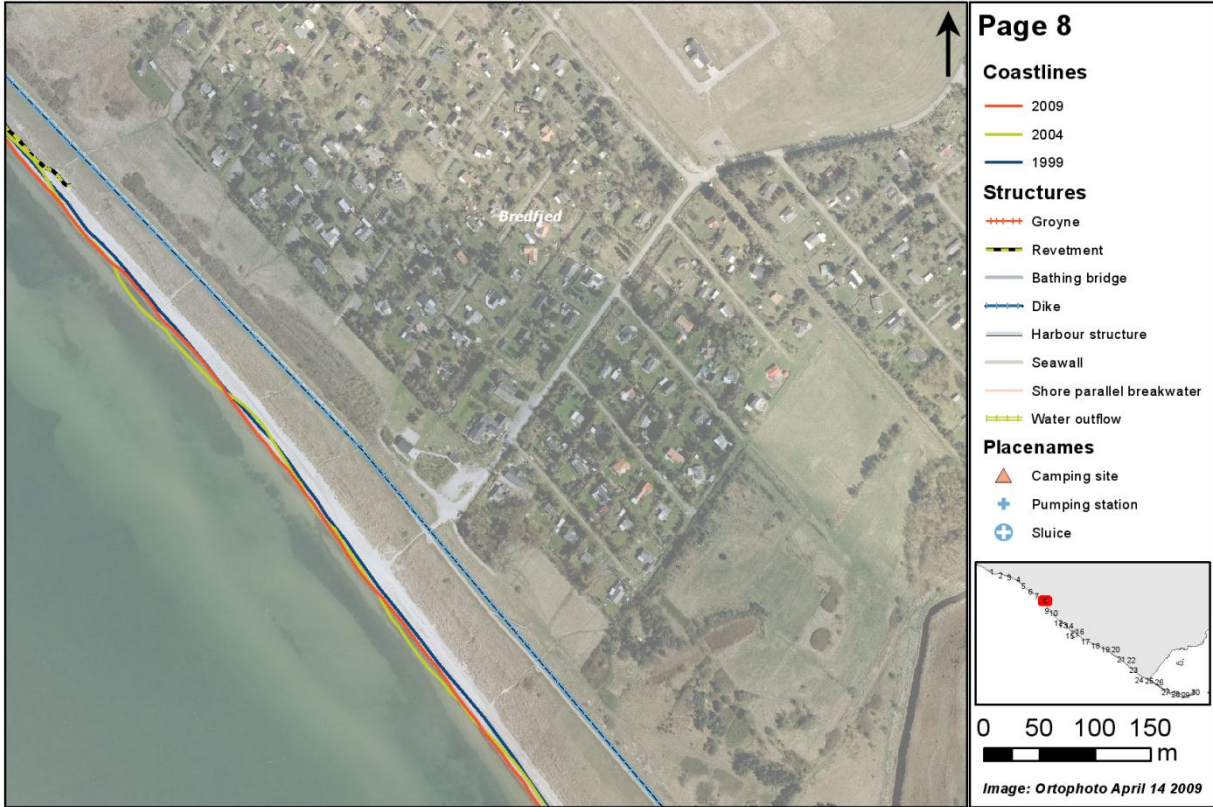



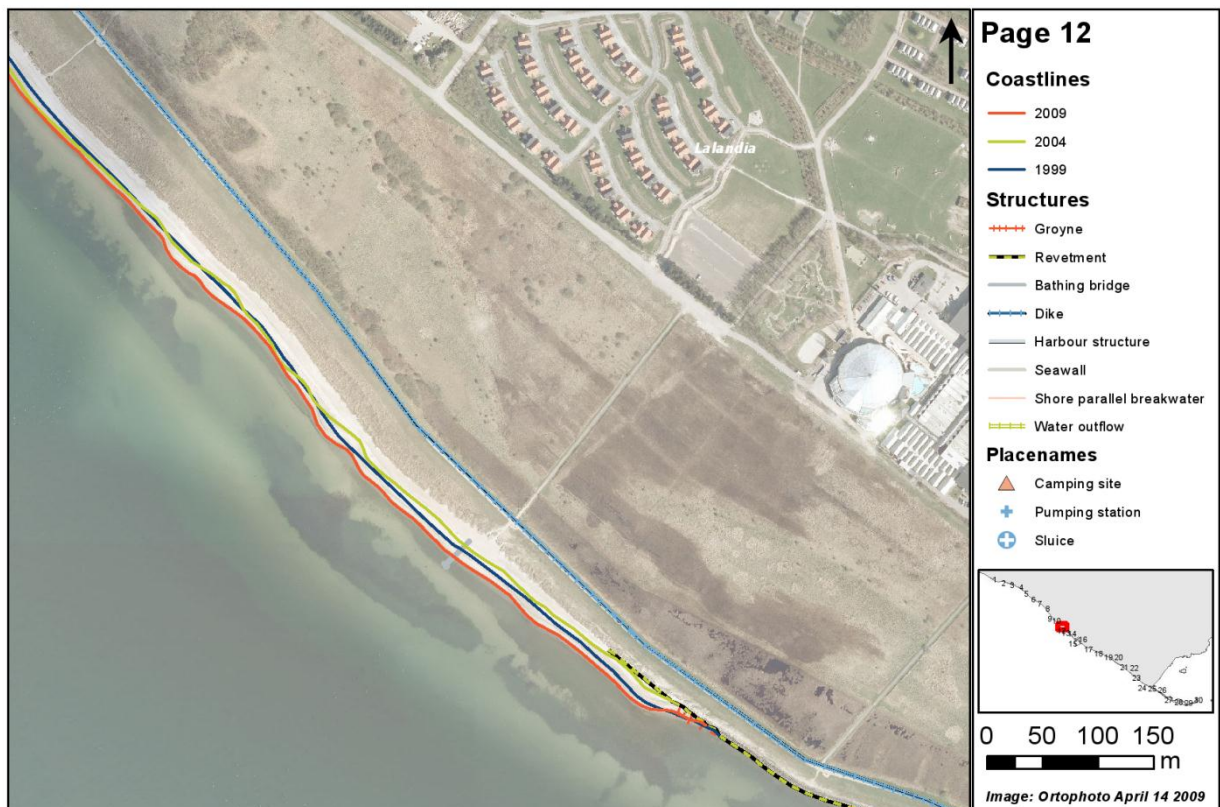





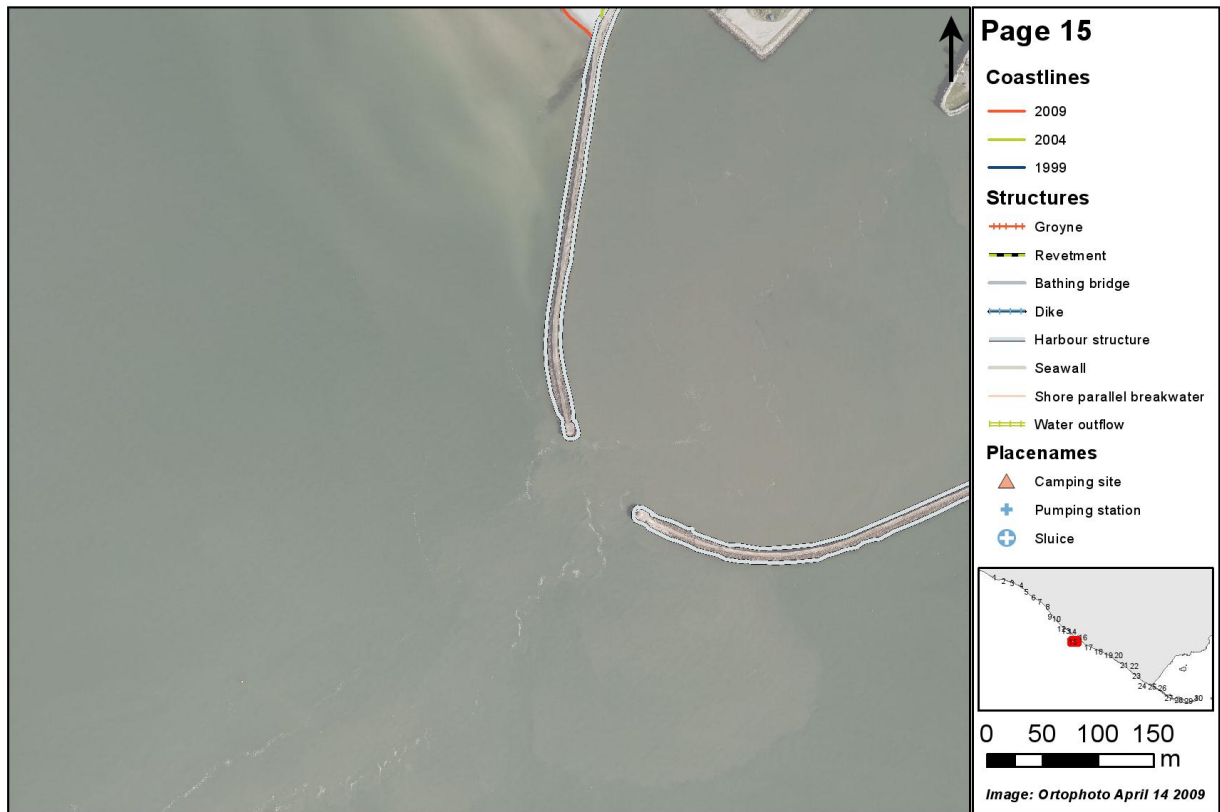

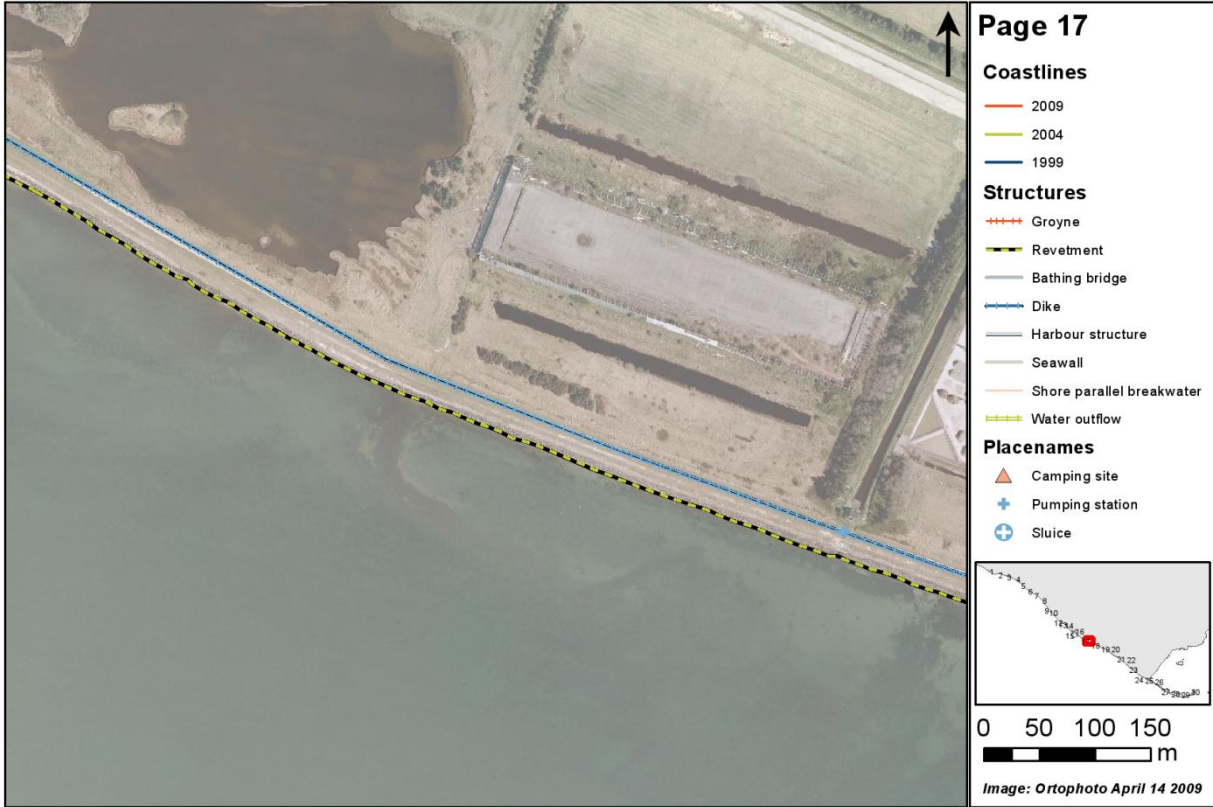
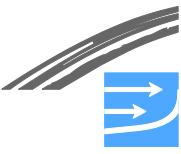



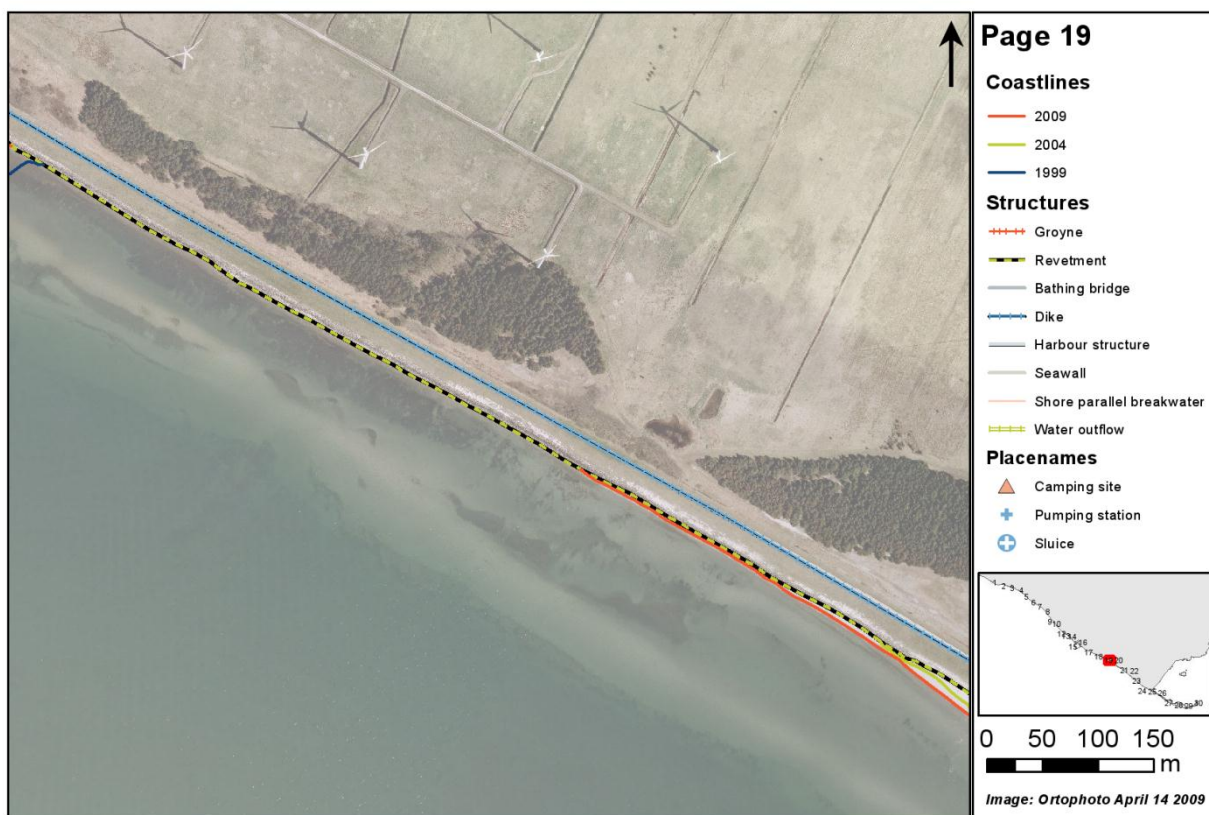

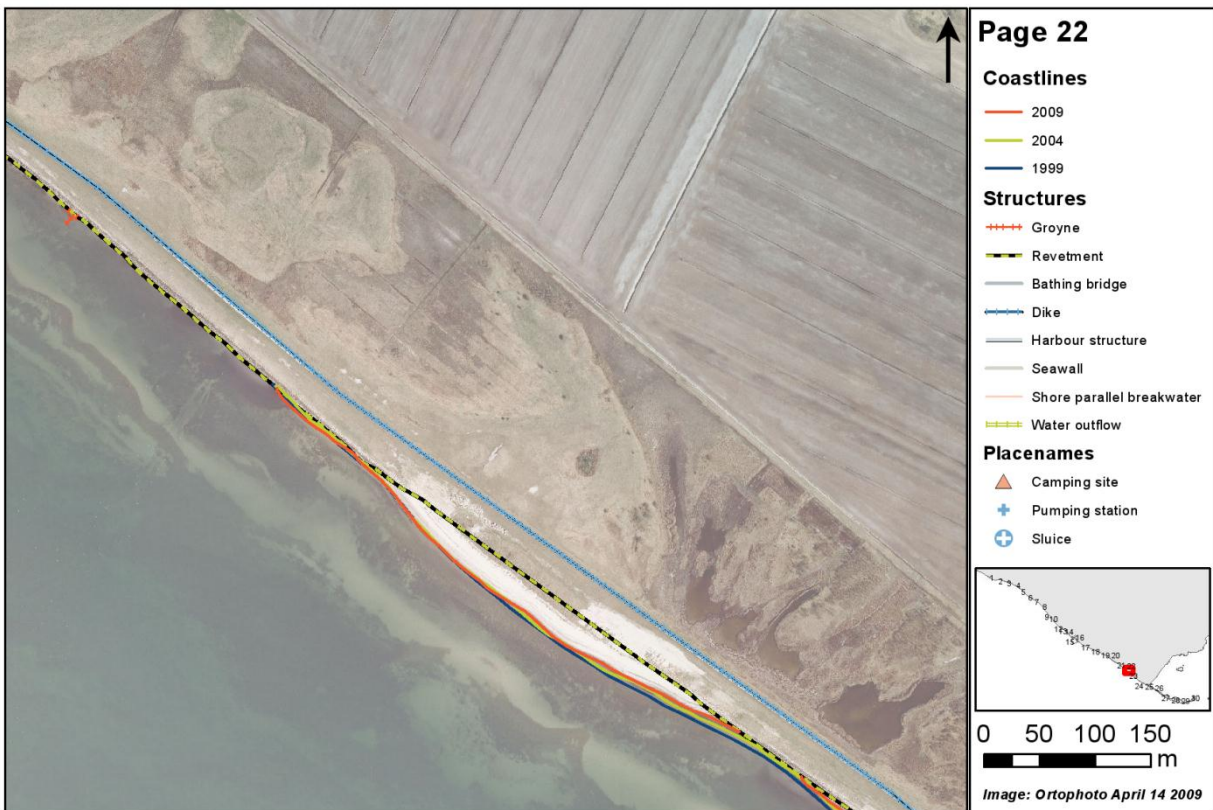
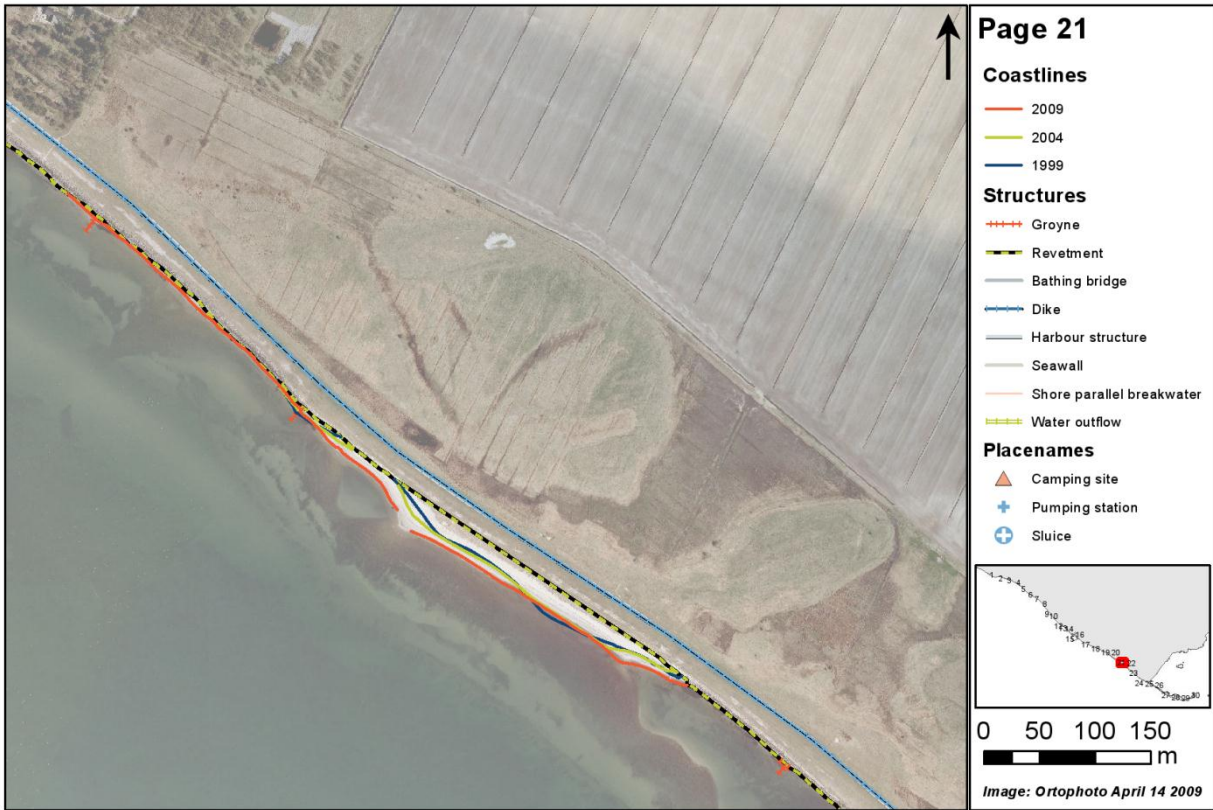



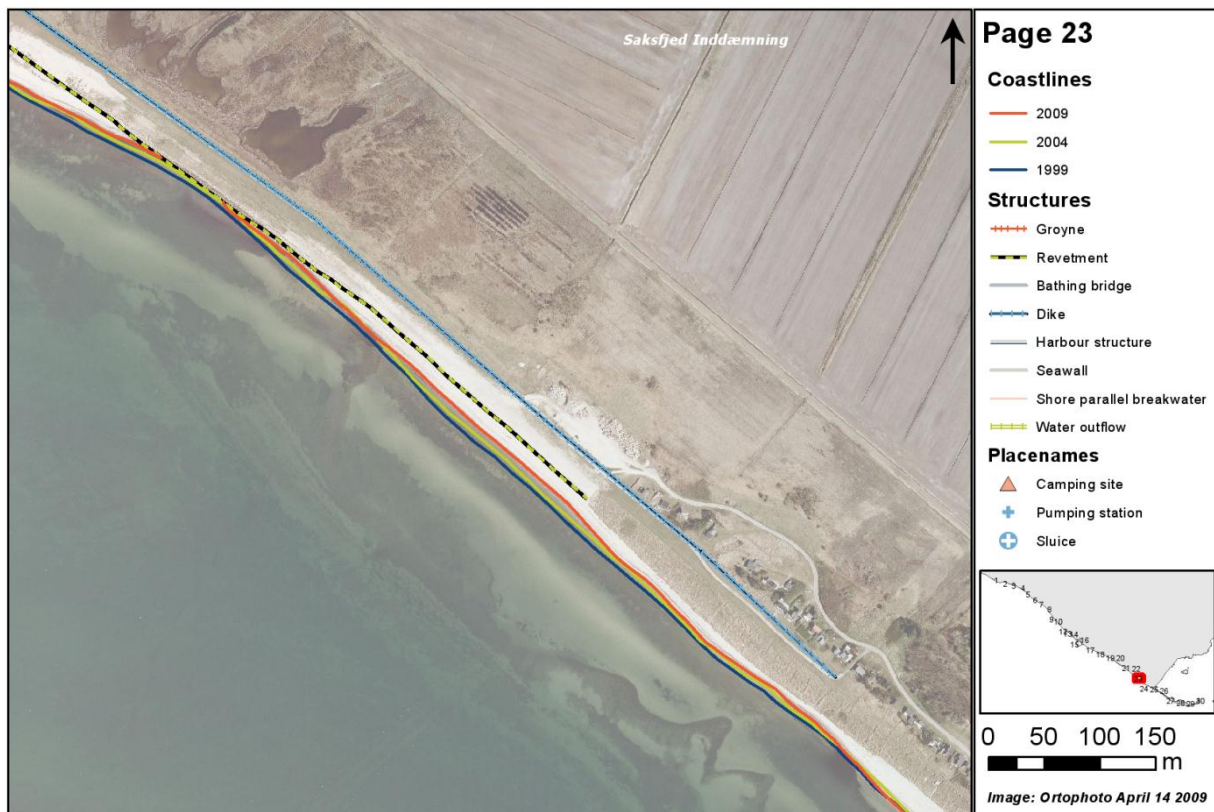

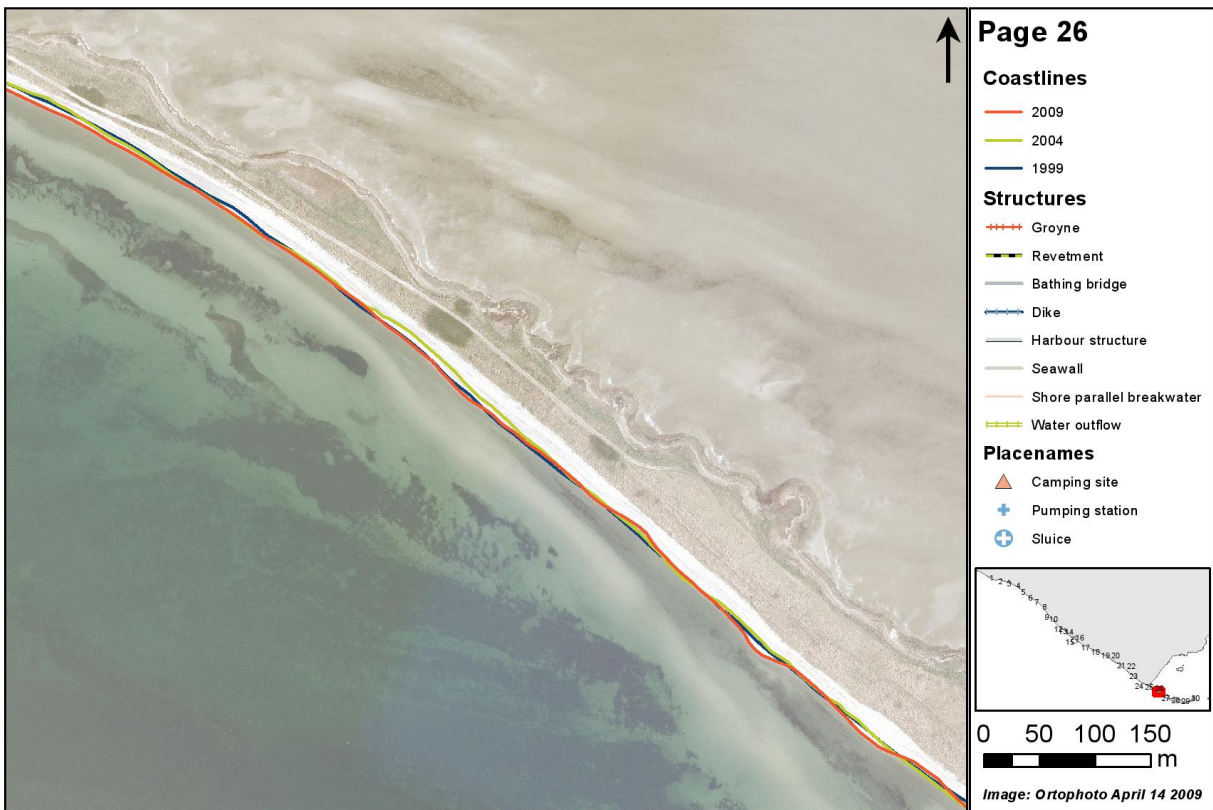
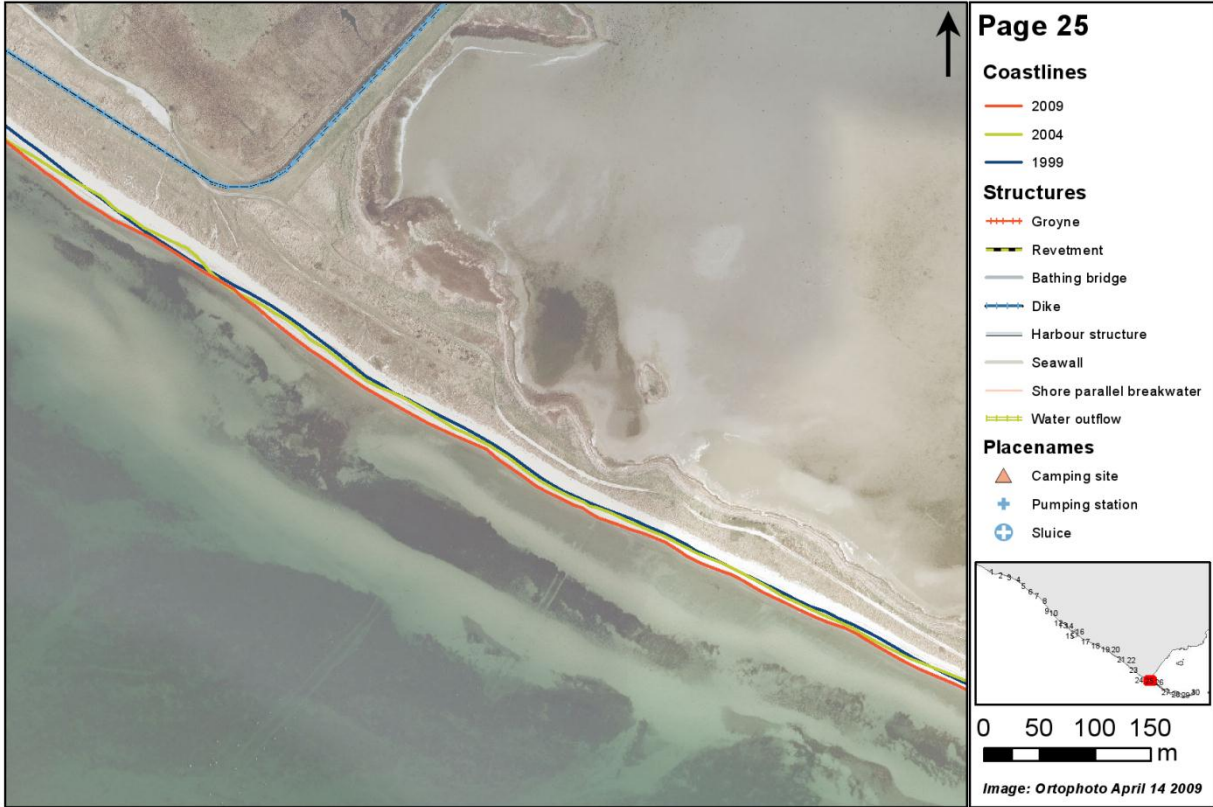



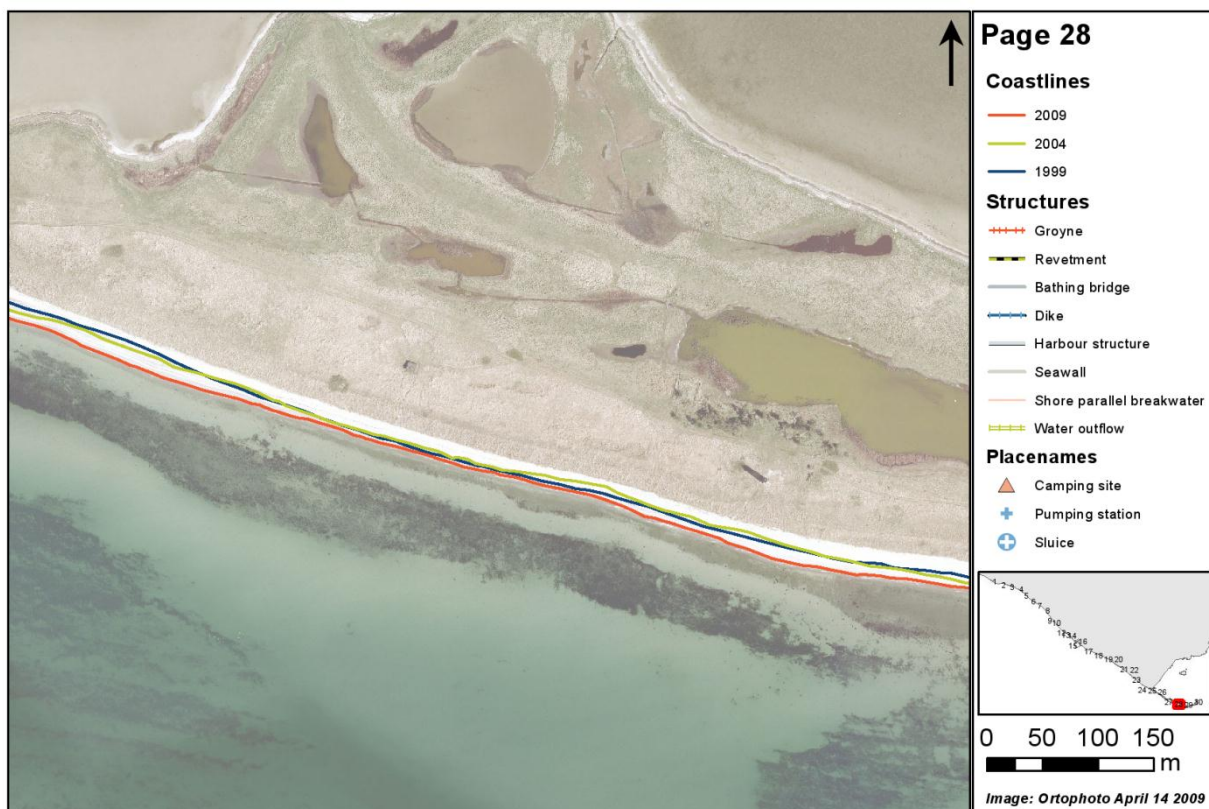
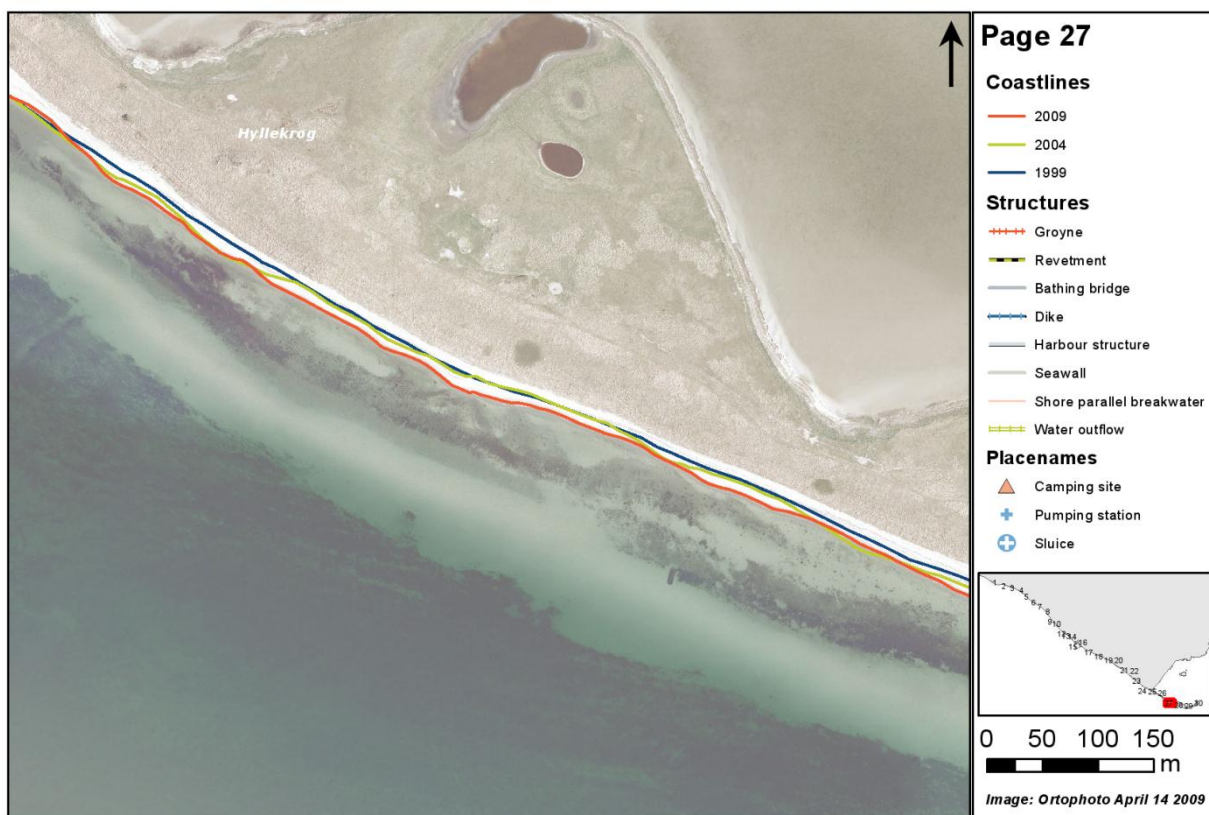

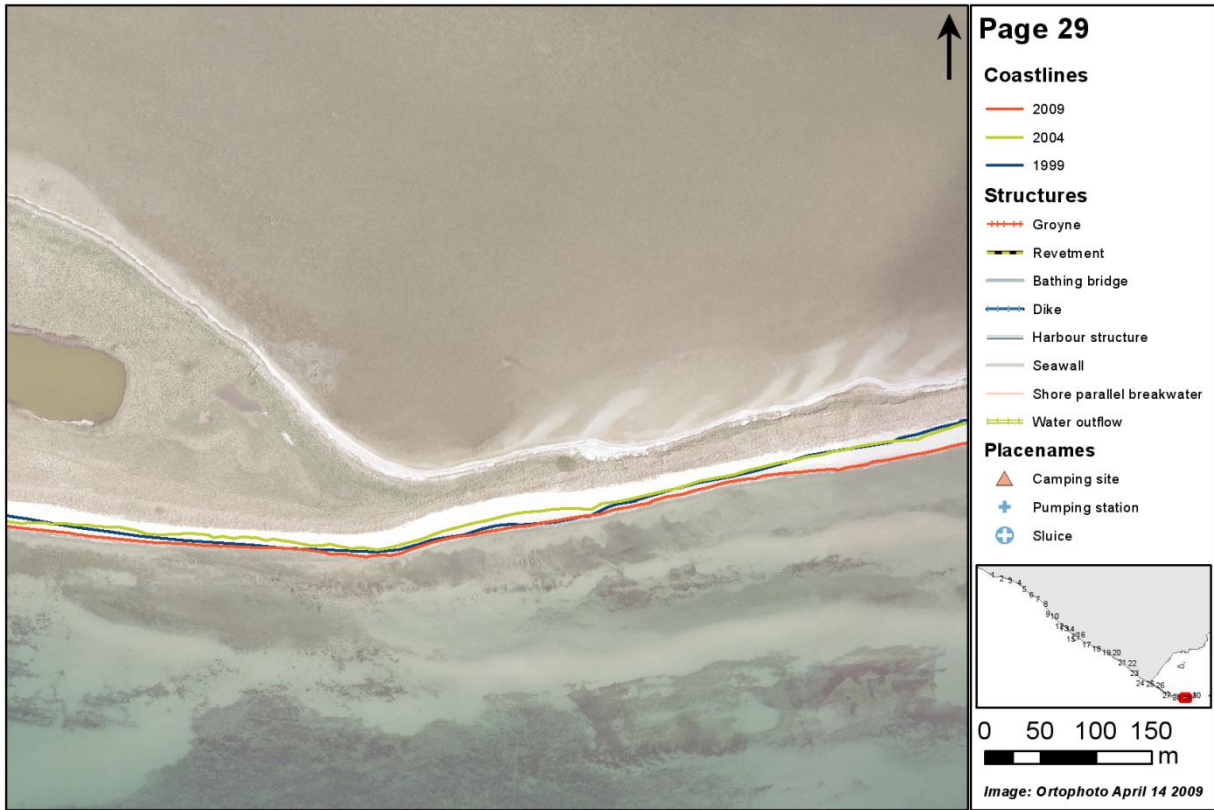

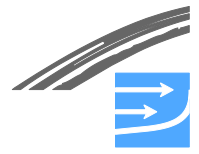

## ***A P P E N D I X B***

### ***Coastal Profiles, South Coast of Lolland***

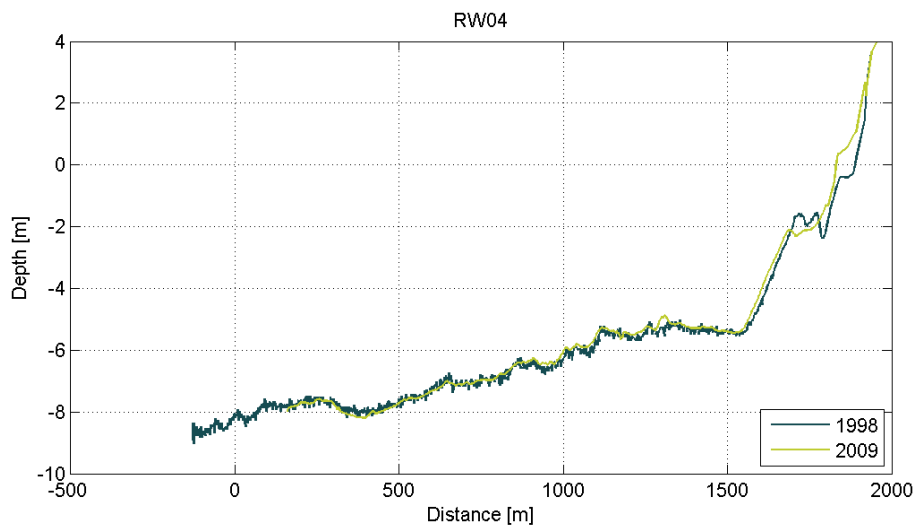
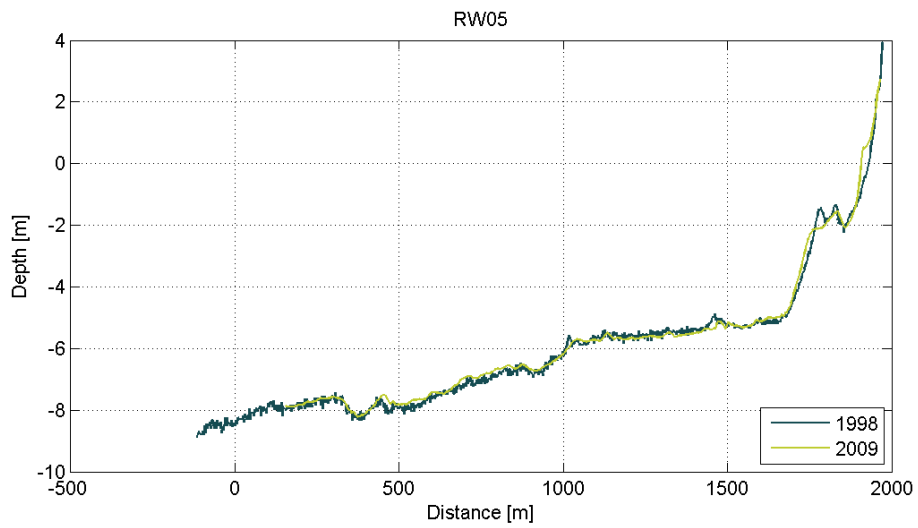
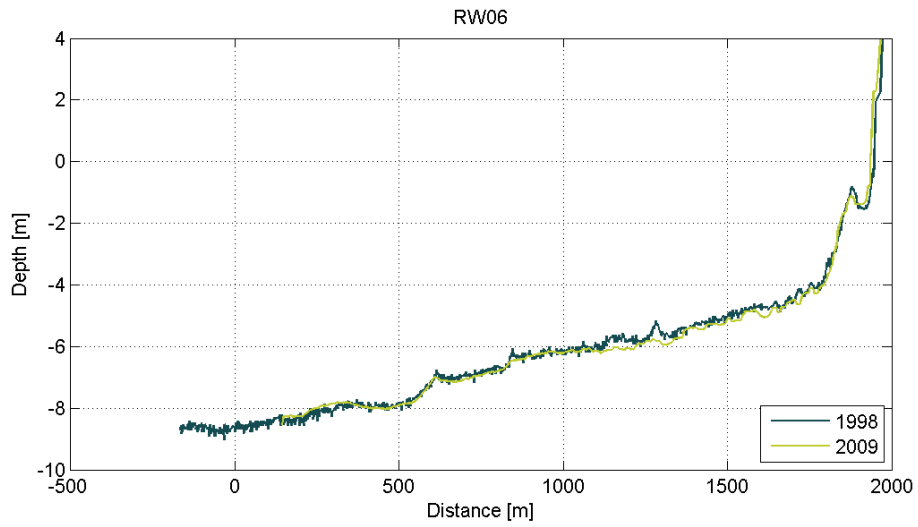



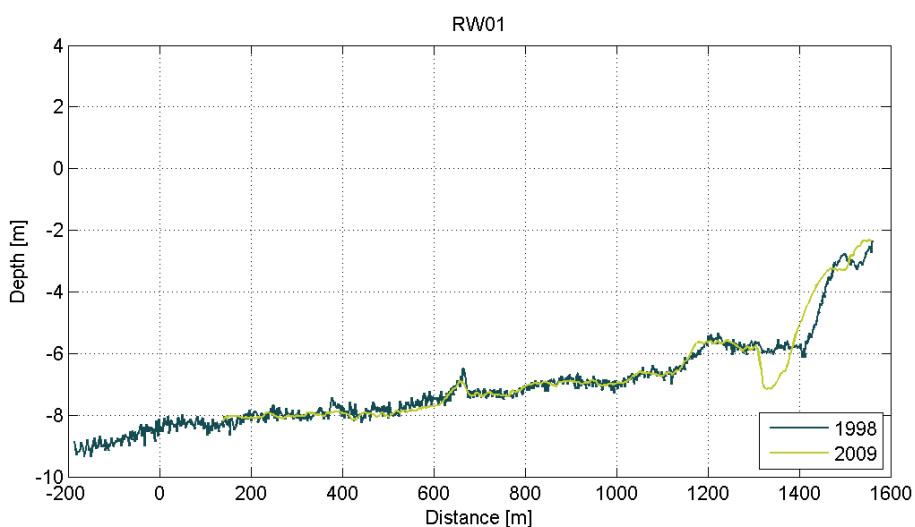
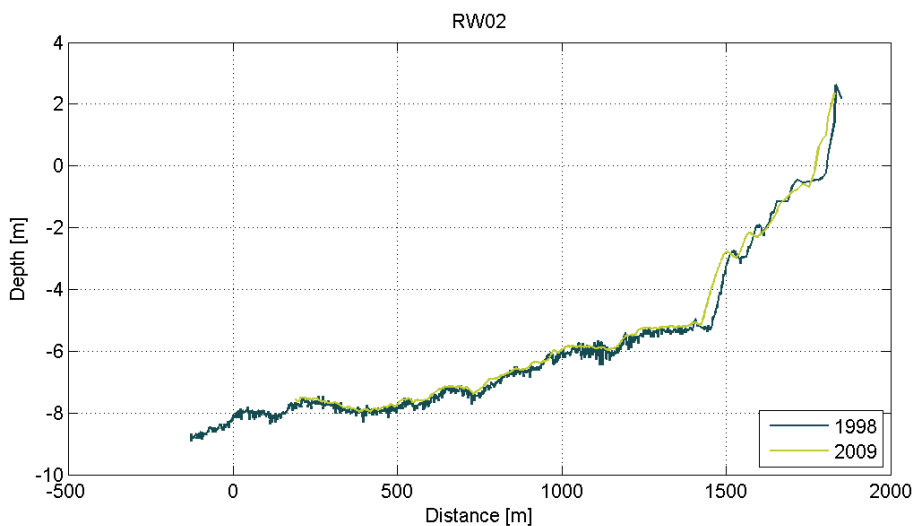
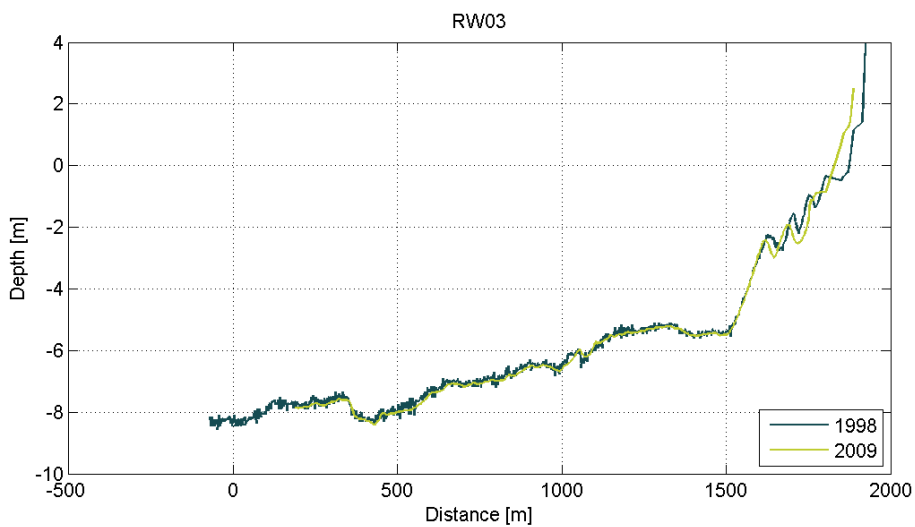

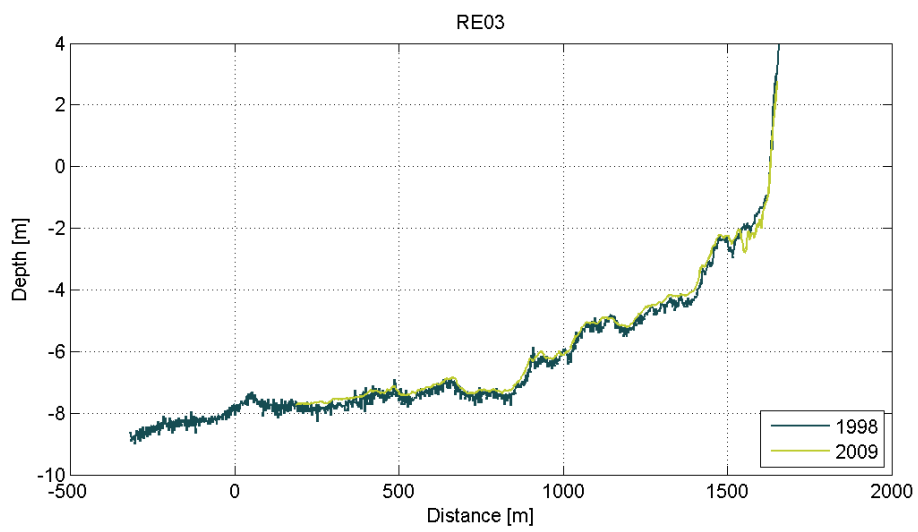
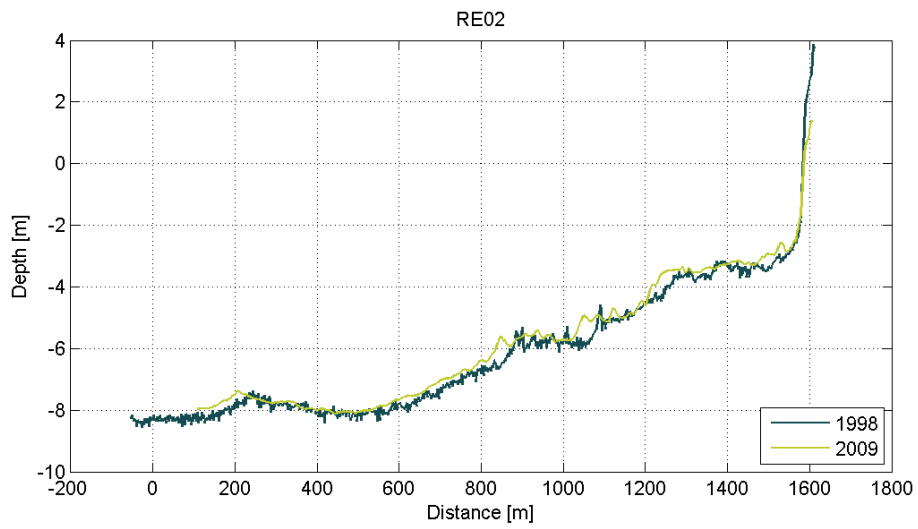
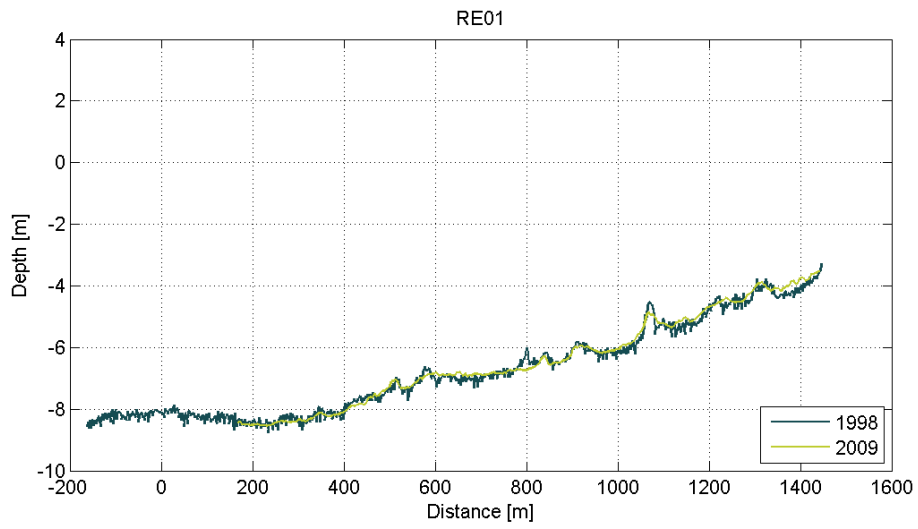



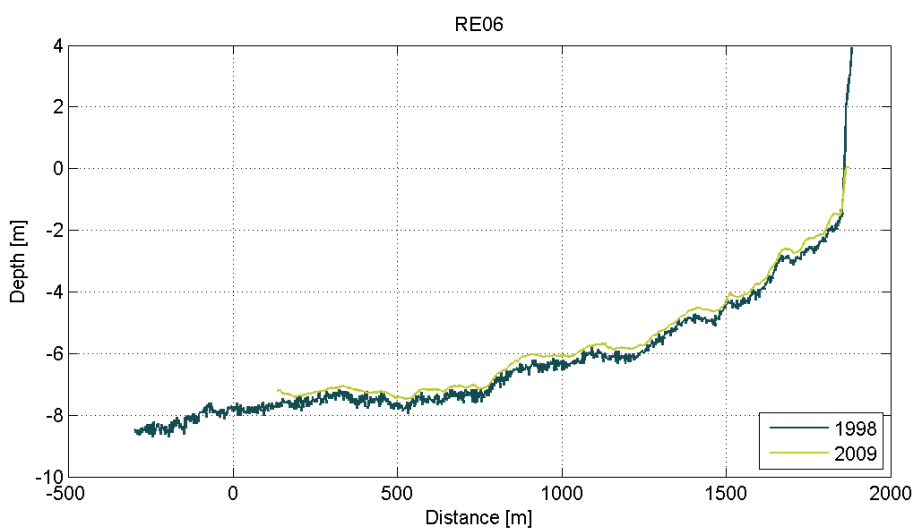
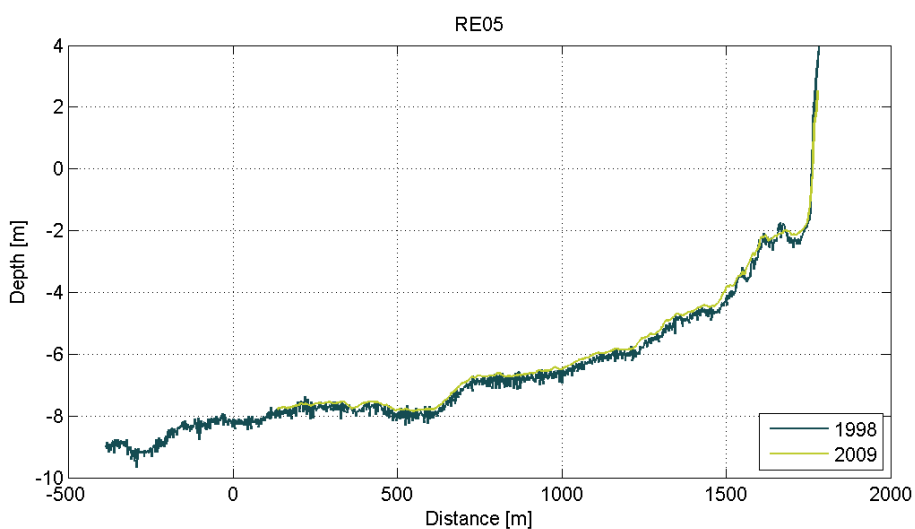
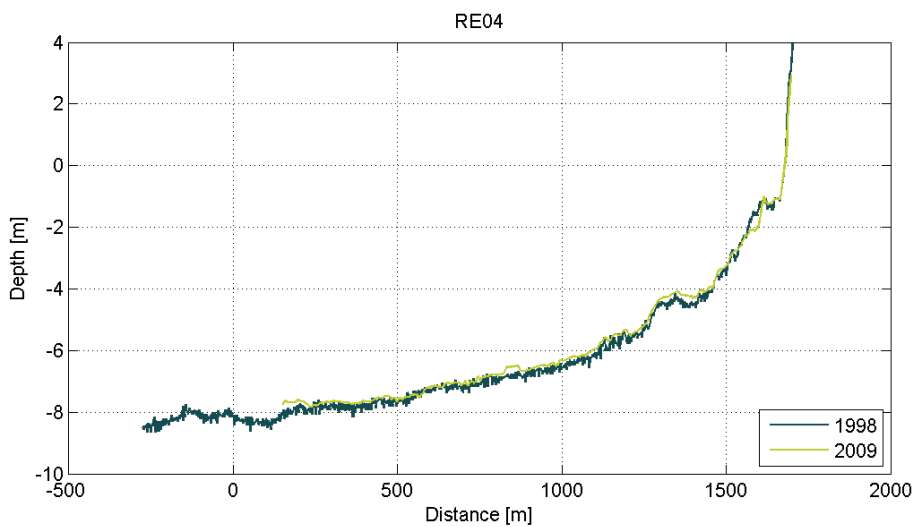

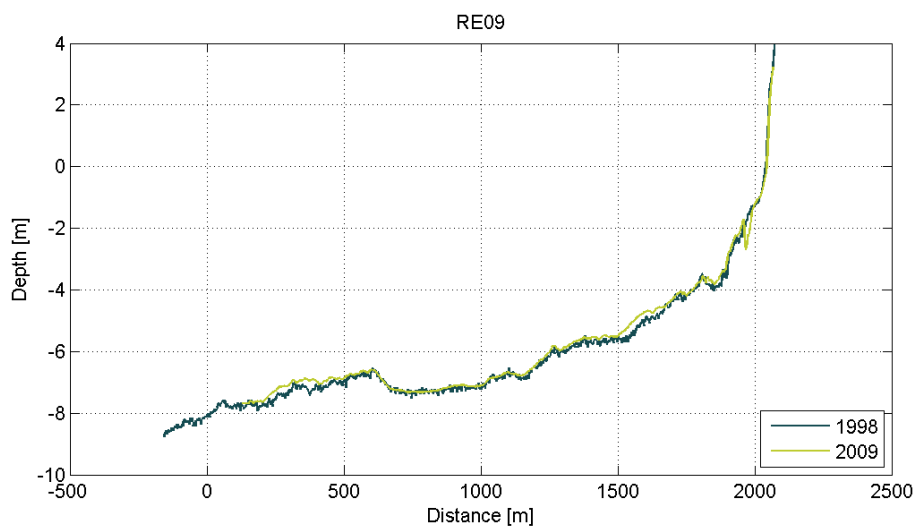
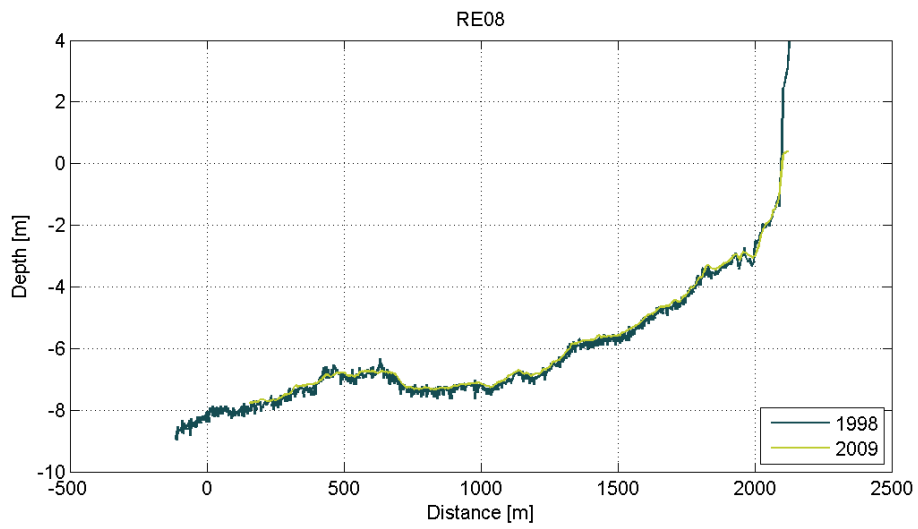
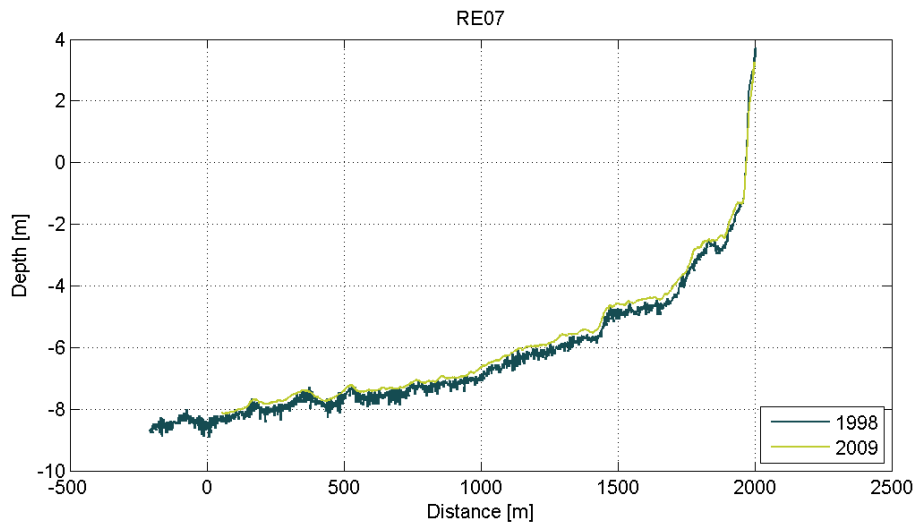



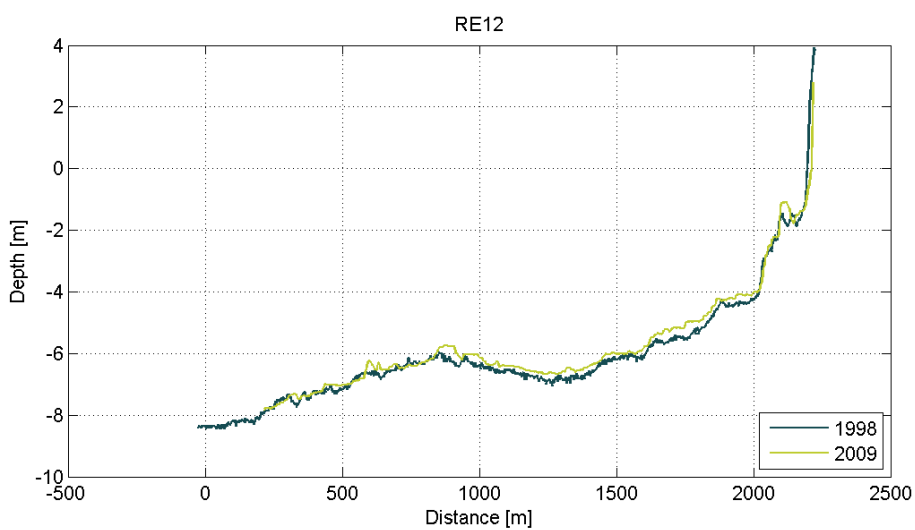
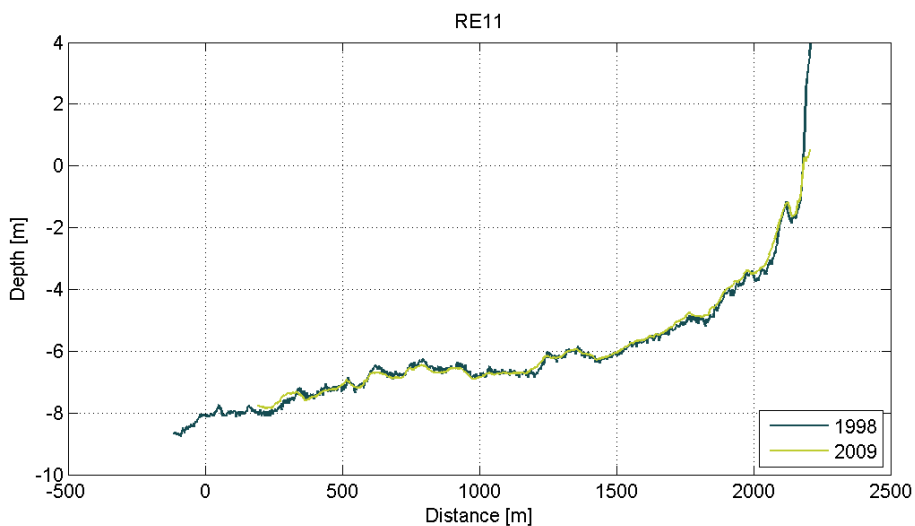
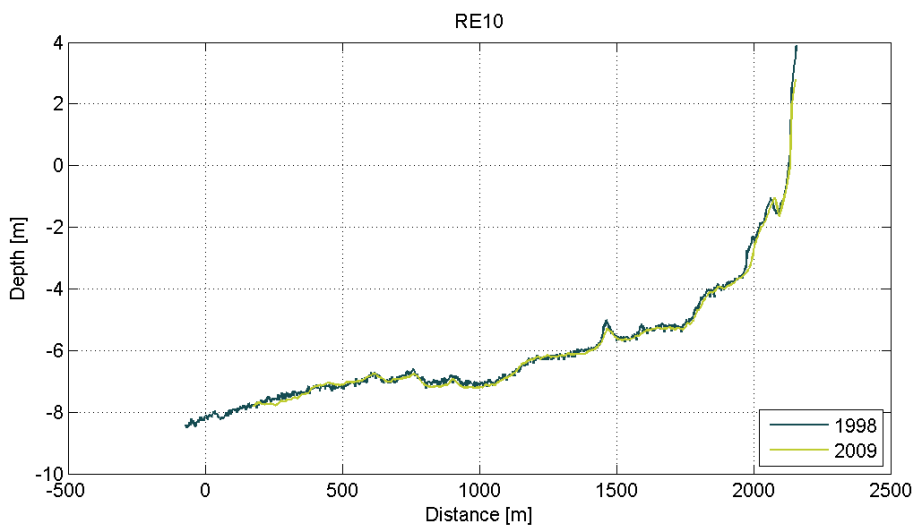

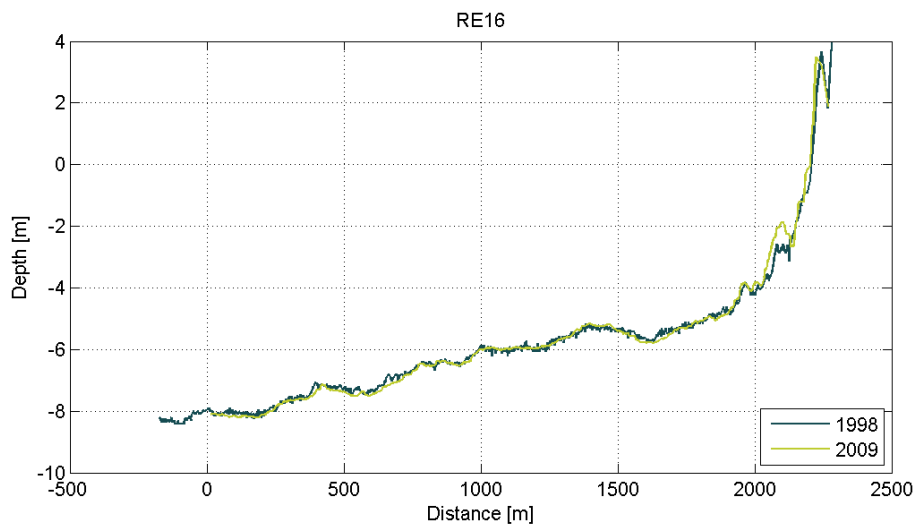
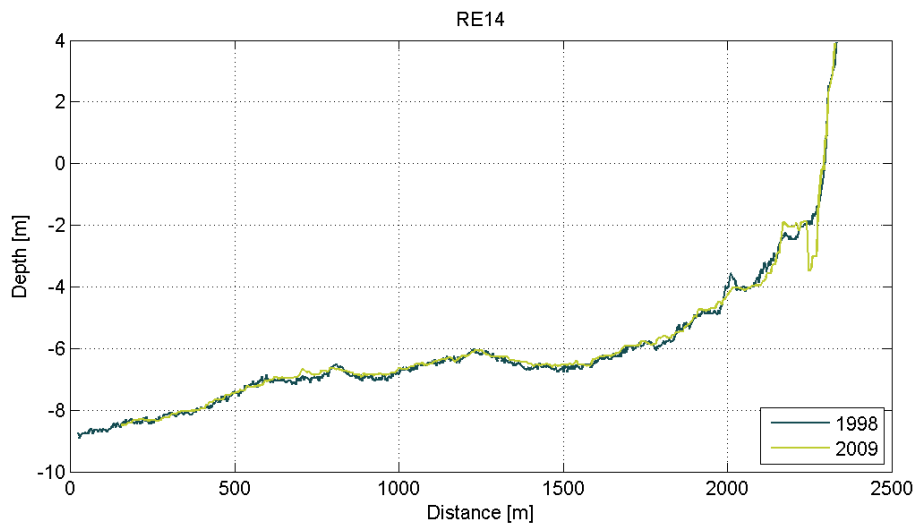
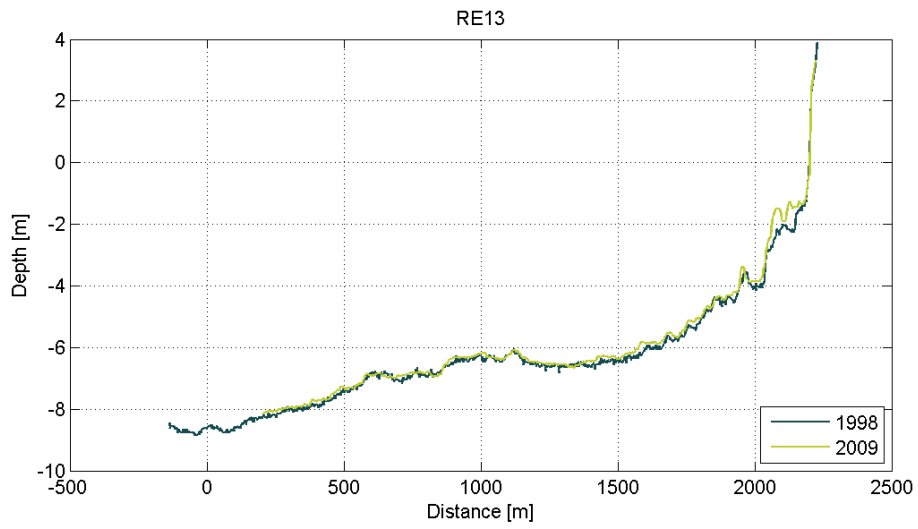



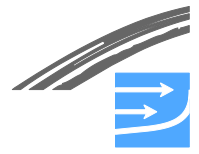

## ***A P P E N D I X C***

### ***Sea Bed Conditions, South Coast of Lolland***

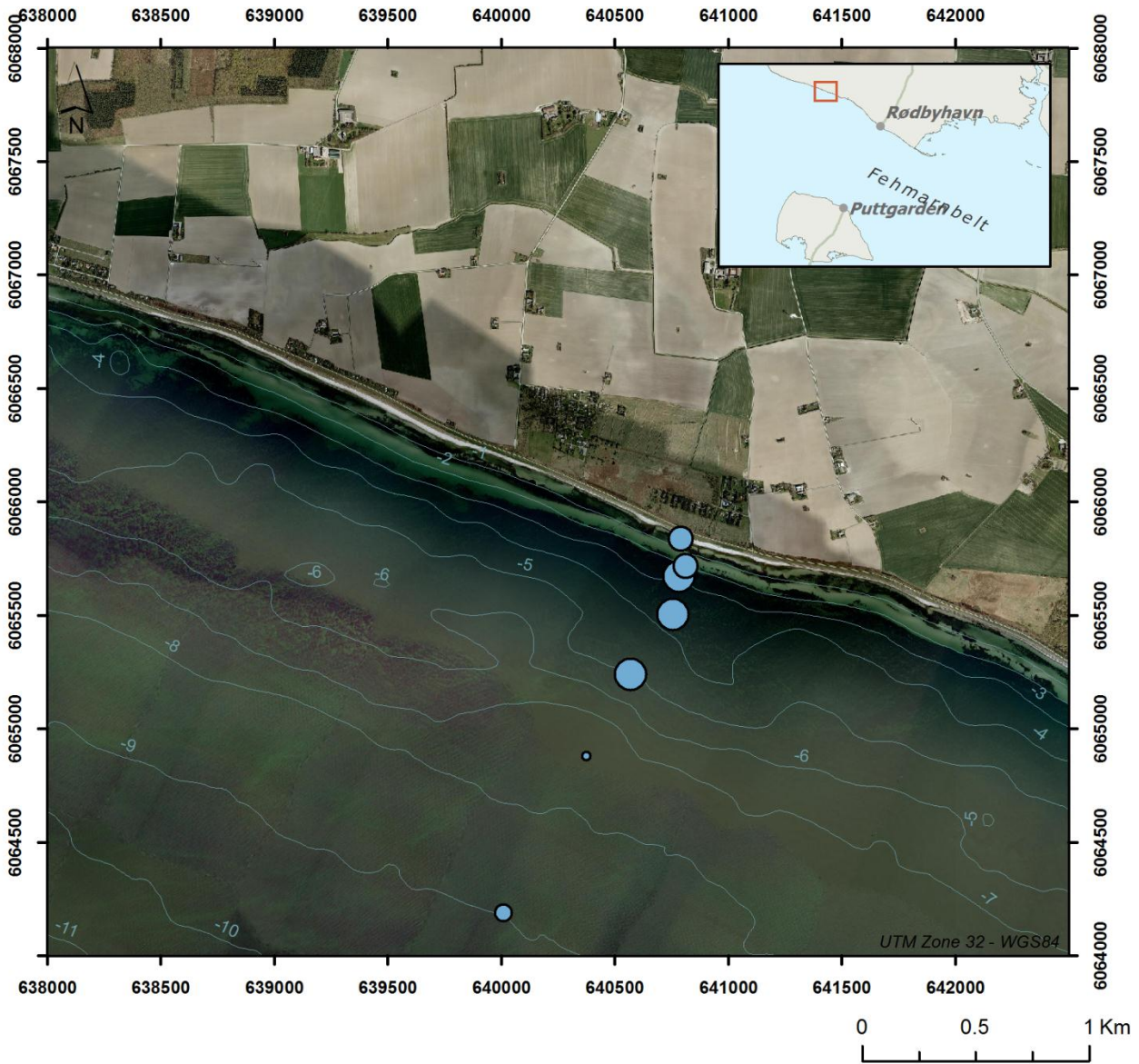
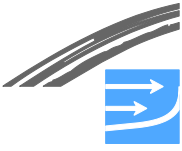

**Seabed samples 1998 d50 (mm)**



**Suitable substrate for macroalgae cover(%)**

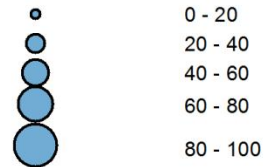

**Seabed samples 2009 d50 (mm)**





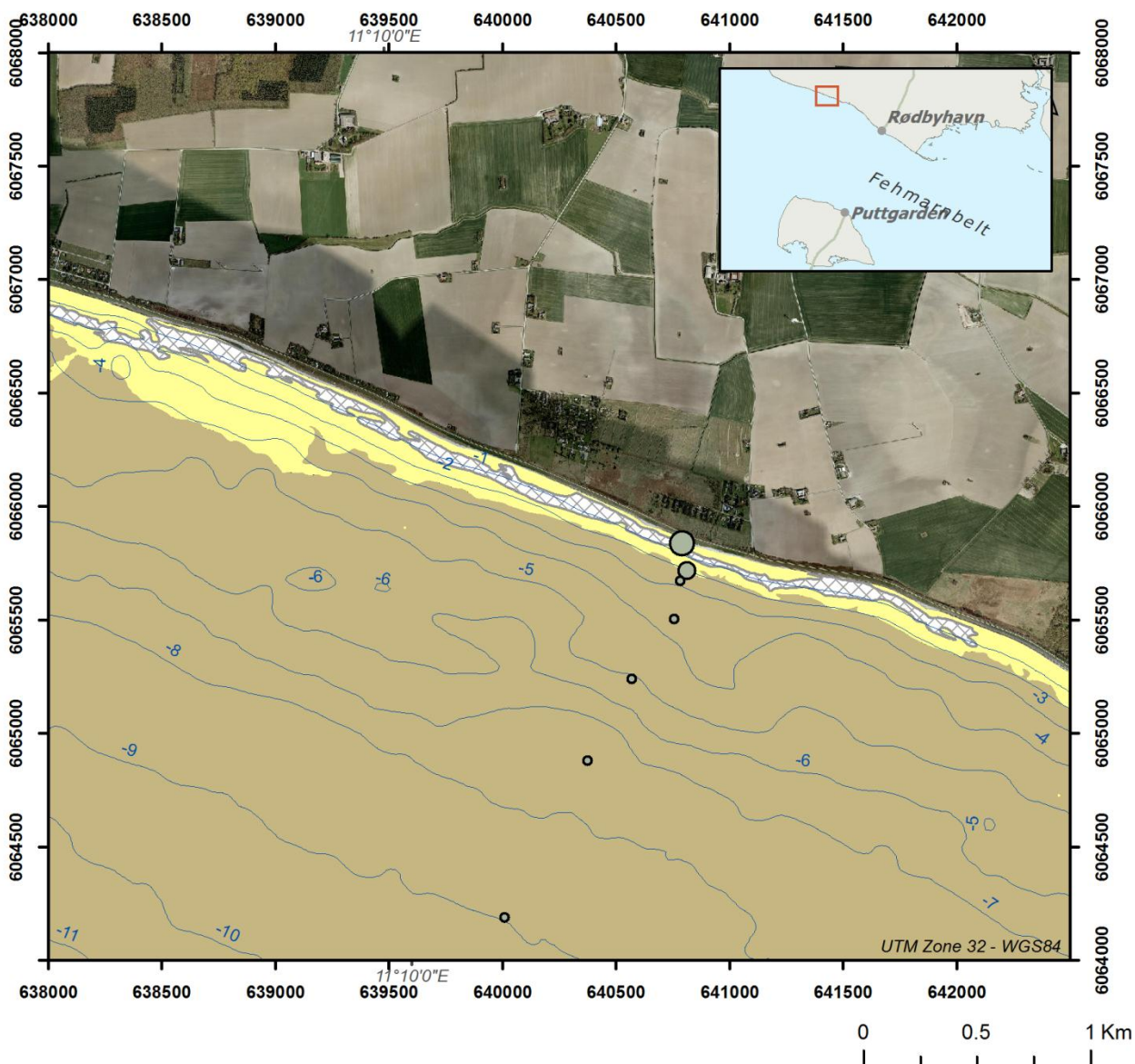

**Seabed samples 1998 d50 (mm)**

- + 0.0 - 0.03 (Medium Silt and smaller)
- + 0.04 - 0.06 (Coarse Silt)
- + 0.07 - 0.13 (Very Fine Sand)
- + 0.14 - 0.25 (Fine Sand)
- + 0.26 - 0.50 (Medium Sand)
- + 0.51 - 1.00 (Coarse Sand)
- + 1.01 - 4.00 (Very Coarse Sand and larger)
- + d50 N/A

**Seabed samples 2009 d50 (mm)**

- 0.0 - 0.03 (Medium Silt and smaller)
- 0.04 - 0.06 (Coarse Silt)
- 0.07 - 0.13 (Very Fine Sand)
- 0.14 - 0.25 (Fine Sand)
- 0.26 - 0.50 (Medium Sand)
- 0.51 - 1.00 (Coarse Sand)
- 1.01 - 4.00 (Very Coarse Sand and larger)
- d50 N/A

**Substrate**

- Coarse sediment/Boulders
- Sand
- Muddy sand
- Sandy mud
- Thin sandy mud
- Mud
- Mixed sediment/Boulders
- Artificial hard substrate
- Unknown
- No information

**Sand cover (%)**

- 0 - 20
- 20 - 40
- 40 - 60
- 60 - 80
- 80 - 100

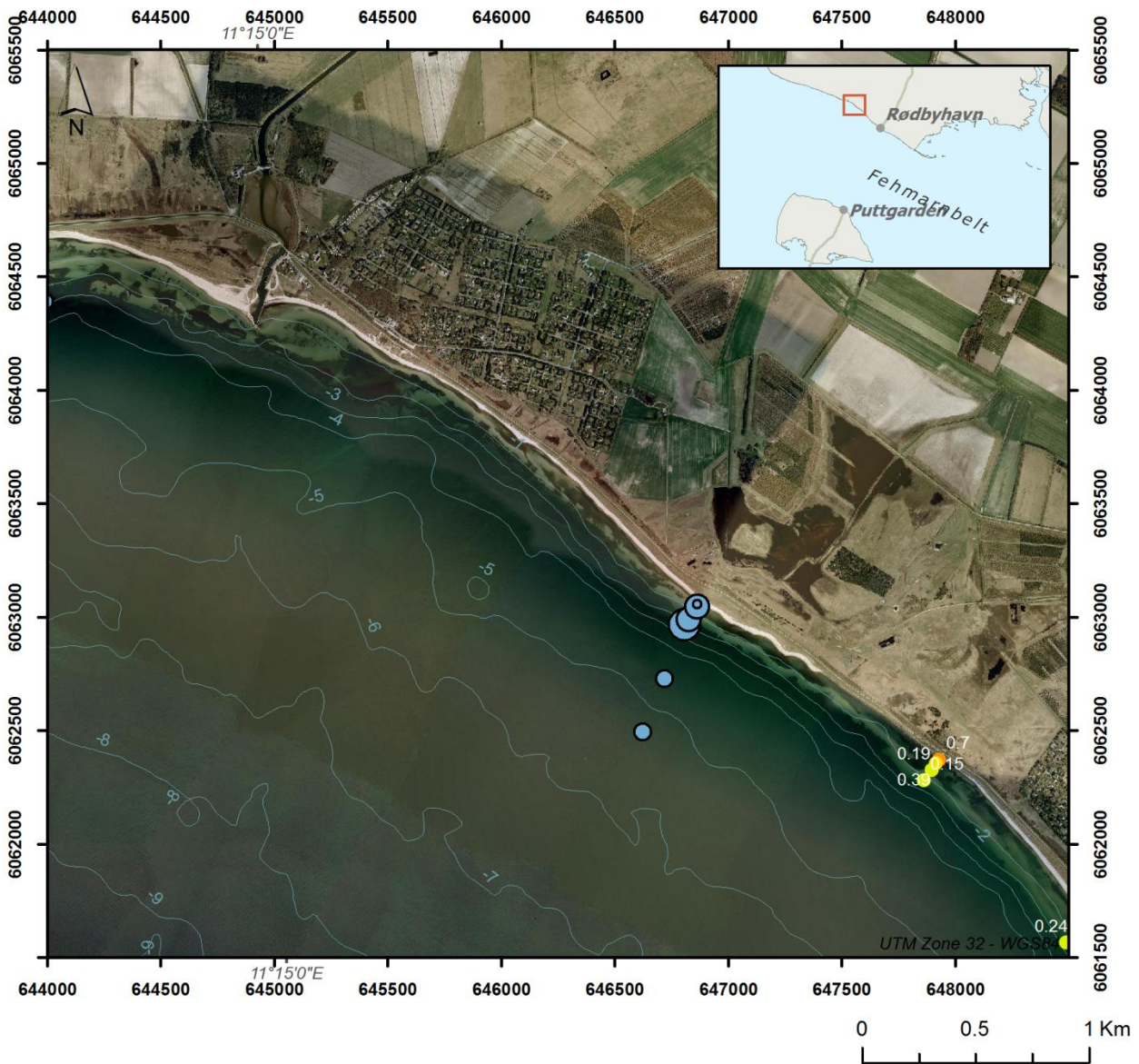

### Seabed samples 1998 d50 (mm)



### Suitable substrate for macroalgae cover(%)

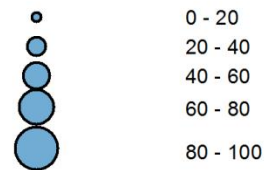

### Seabed samples 2009 d50 (mm)





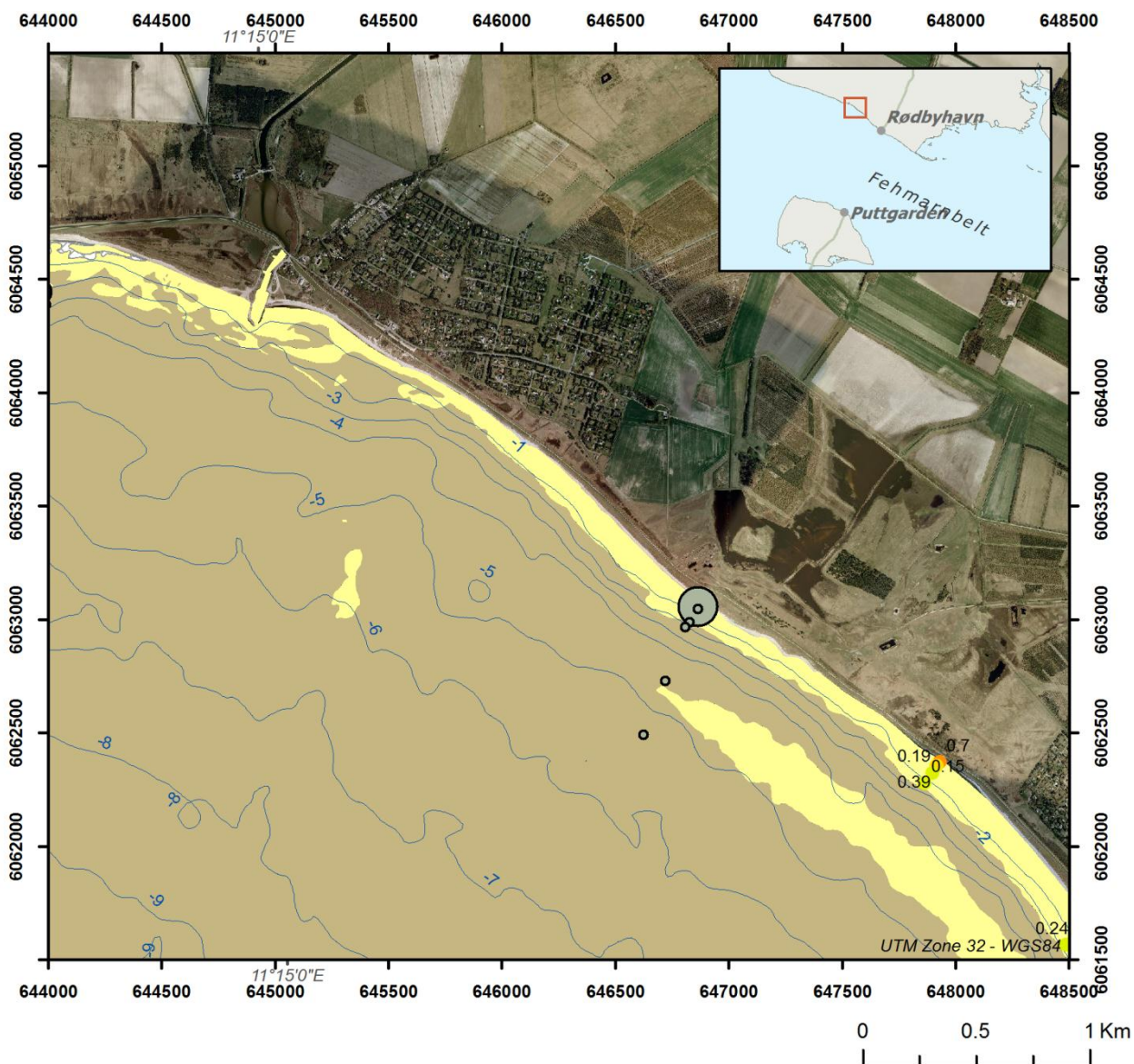

### Seabed samples 1998 d50 (mm)



### Seabed samples 2009 d50 (mm)



### Substrate

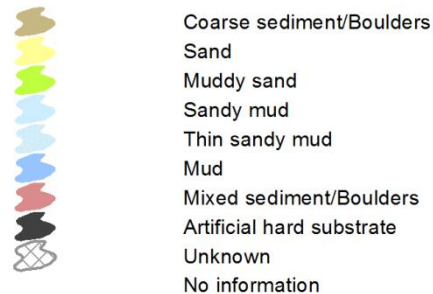

### Sand cover (%)

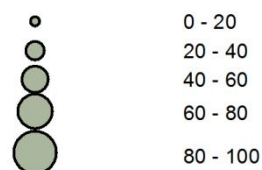



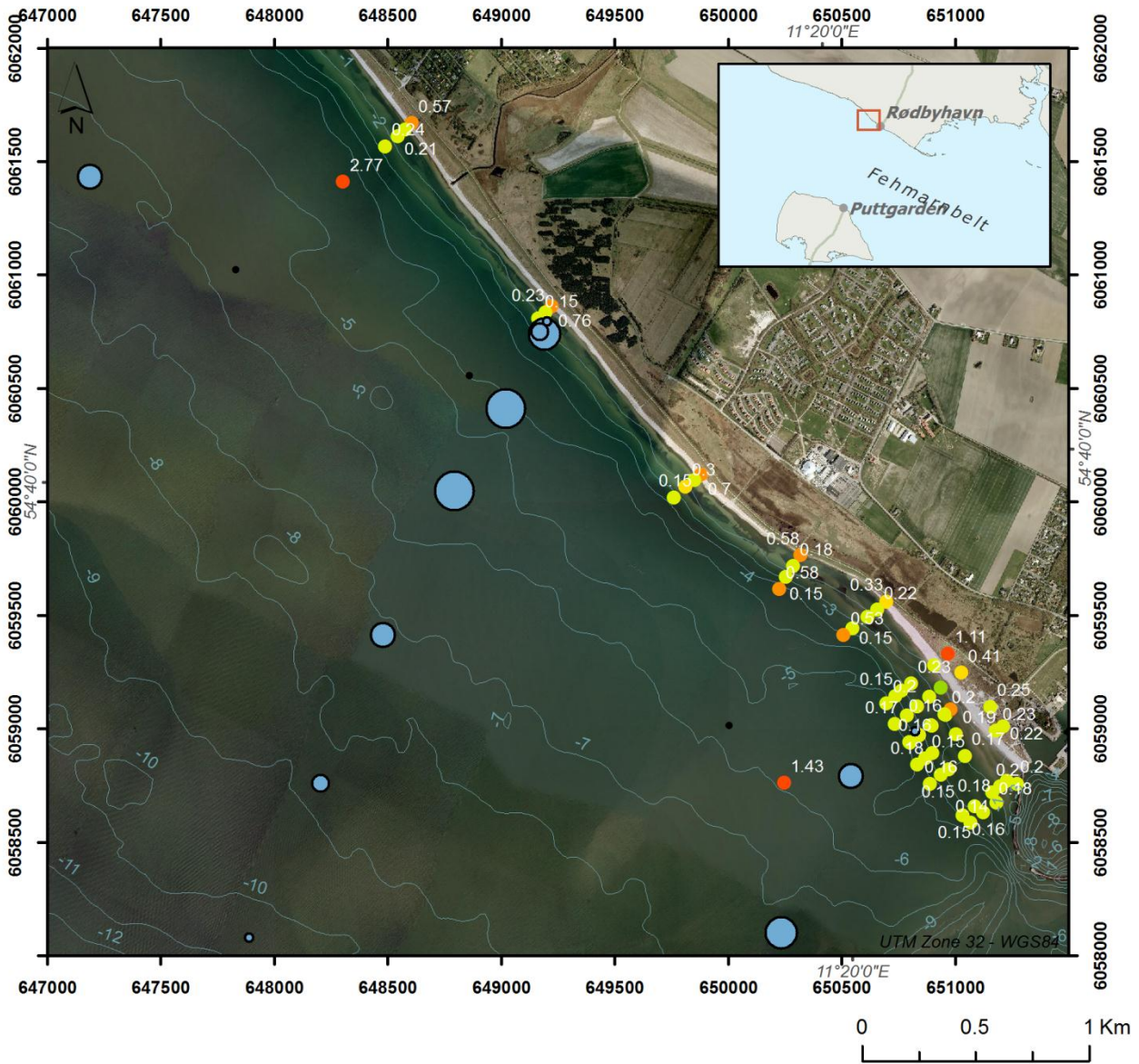

### Seabed samples 1998 d50 (mm)



### Suitable substrate for macroalgae cover(%)

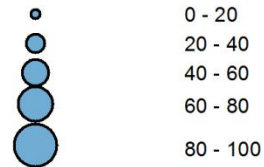

### Seabed samples 2009 d50 (mm)



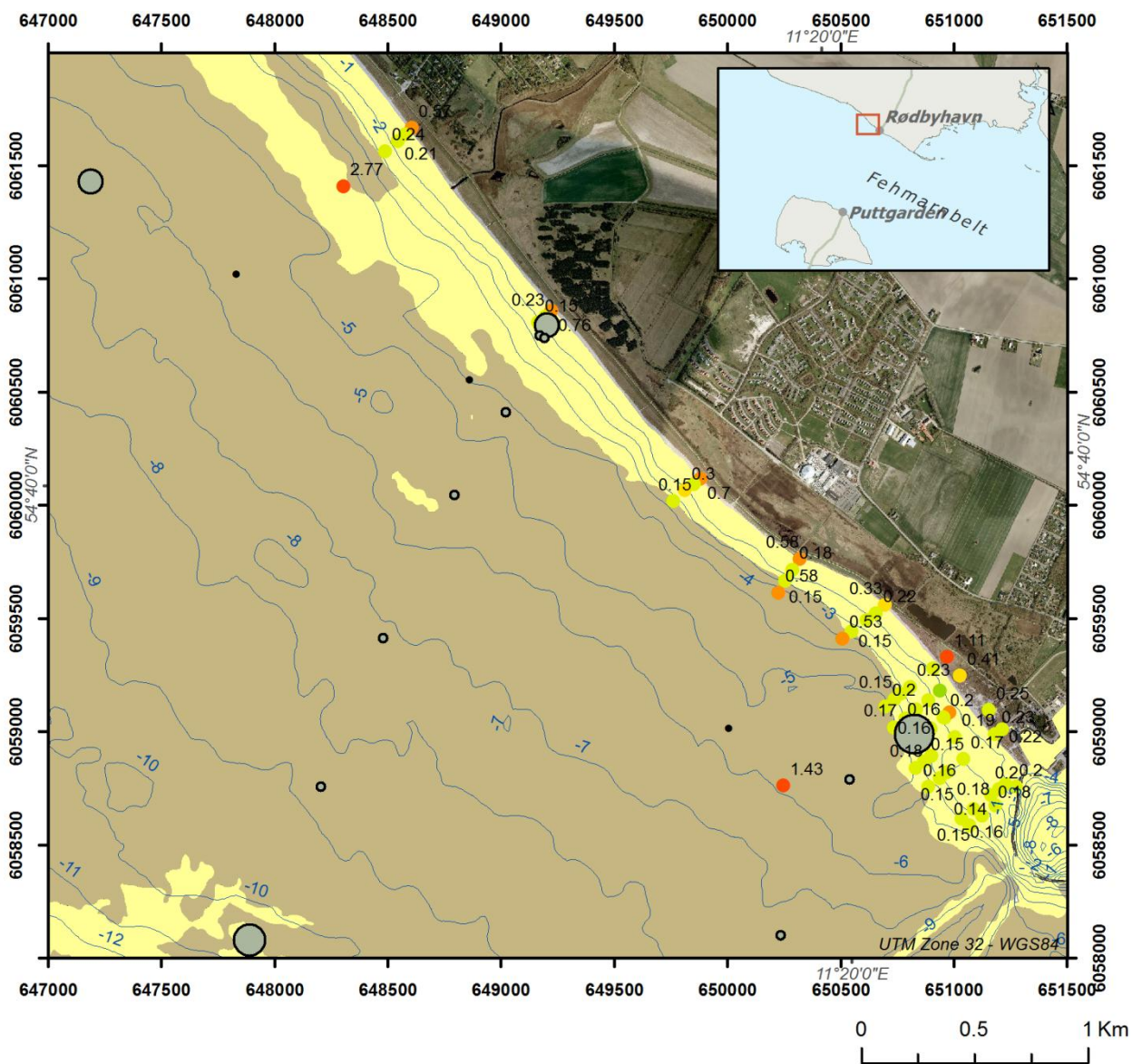

**Seabed samples 1998 d50 (mm)**

- + 0.0 - 0.03 (Medium Silt and smaller)
- + 0.04 - 0.06 (Coarse Silt)
- + 0.07 - 0.13 (Very Fine Sand)
- + 0.14 - 0.25 (Fine Sand)
- + 0.26 - 0.50 (Medium Sand)
- + 0.51 - 1.00 (Coarse Sand)
- + 1.01 - 4.00 (Very Coarse Sand and larger)
- + d50 N/A

**Seabed samples 2009 d50 (mm)**

- 0.0 - 0.03 (Medium Silt and smaller)
- 0.04 - 0.06 (Coarse Silt)
- 0.07 - 0.13 (Very Fine Sand)
- 0.14 - 0.25 (Fine Sand)
- 0.26 - 0.50 (Medium Sand)
- 0.51 - 1.00 (Coarse Sand)
- 1.01 - 4.00 (Very Coarse Sand and larger)
- d50 N/A

**Substrate**

- Coarse sediment/Boulders
- Sand
- Muddy sand
- Sandy mud
- Thin sandy mud
- Mud
- Mixed sediment/Boulders
- Artificial hard substrate
- Unknown
- No information

**Sand cover (%)**

- 0 - 20
- 20 - 40
- 40 - 60
- 60 - 80
- 80 - 100



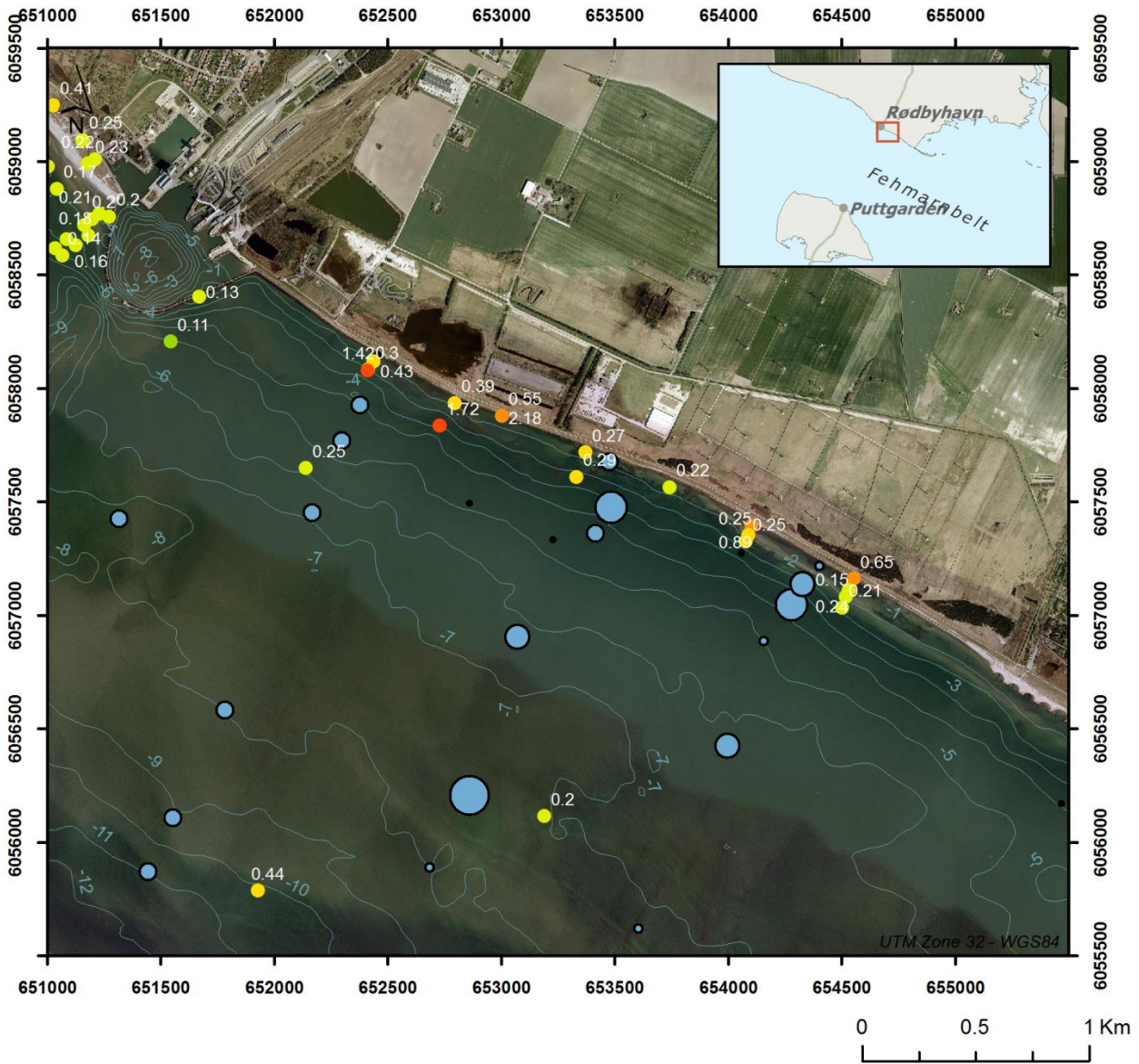

### Seabed samples 1998 d50 (mm)



### Suitable substrate for macroalgae cover(%)

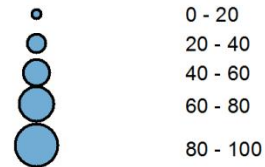

### Seabed samples 2009 d50 (mm)





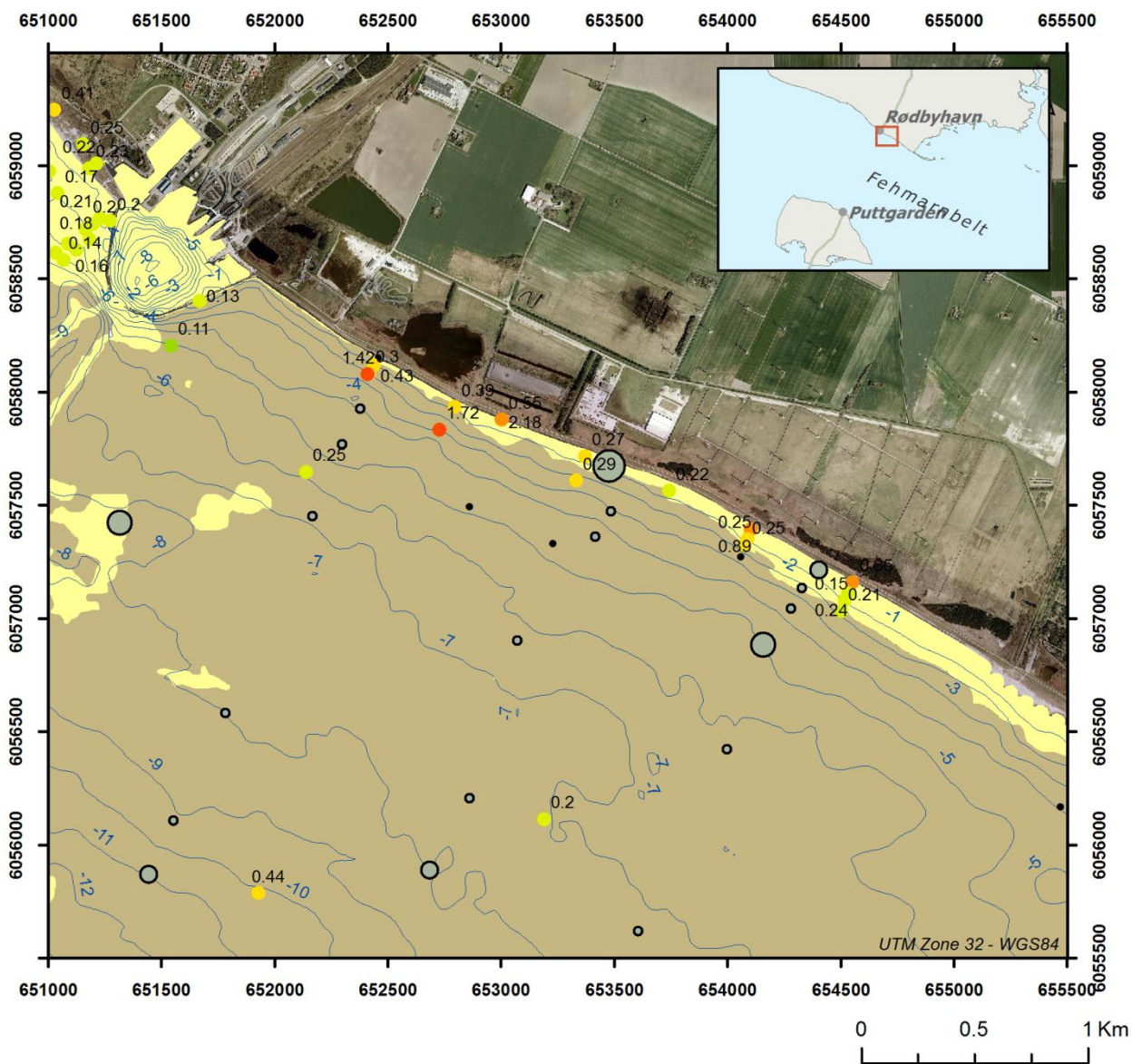

**Seabed samples 1998 d50 (mm)**

- + 0.0 - 0.03 (Medium Silt and smaller)
- + 0.04 - 0.06 (Coarse Silt)
- + 0.07 - 0.13 (Very Fine Sand)
- + 0.14 - 0.25 (Fine Sand)
- + 0.26 - 0.50 (Medium Sand)
- + 0.51 - 1.00 (Coarse Sand)
- + 1.01 - 4.00 (Very Coarse Sand and larger)
- + d50 N/A

**Seabed samples 2009 d50 (mm)**

- 0.0 - 0.03 (Medium Silt and smaller)
- 0.04 - 0.06 (Coarse Silt)
- 0.07 - 0.13 (Very Fine Sand)
- 0.14 - 0.25 (Fine Sand)
- 0.26 - 0.50 (Medium Sand)
- 0.51 - 1.00 (Coarse Sand)
- 1.01 - 4.00 (Very Coarse Sand and larger)
- d50 N/A

**Substrate**

- Coarse sediment/Boulders
- Sand
- Muddy sand
- Sandy mud
- Thin sandy mud
- Mud
- Mixed sediment/Boulders
- Artificial hard substrate
- Unknown
- No information

**Sand cover (%)**

- 0 - 20
- 20 - 40
- 40 - 60
- 60 - 80
- 80 - 100

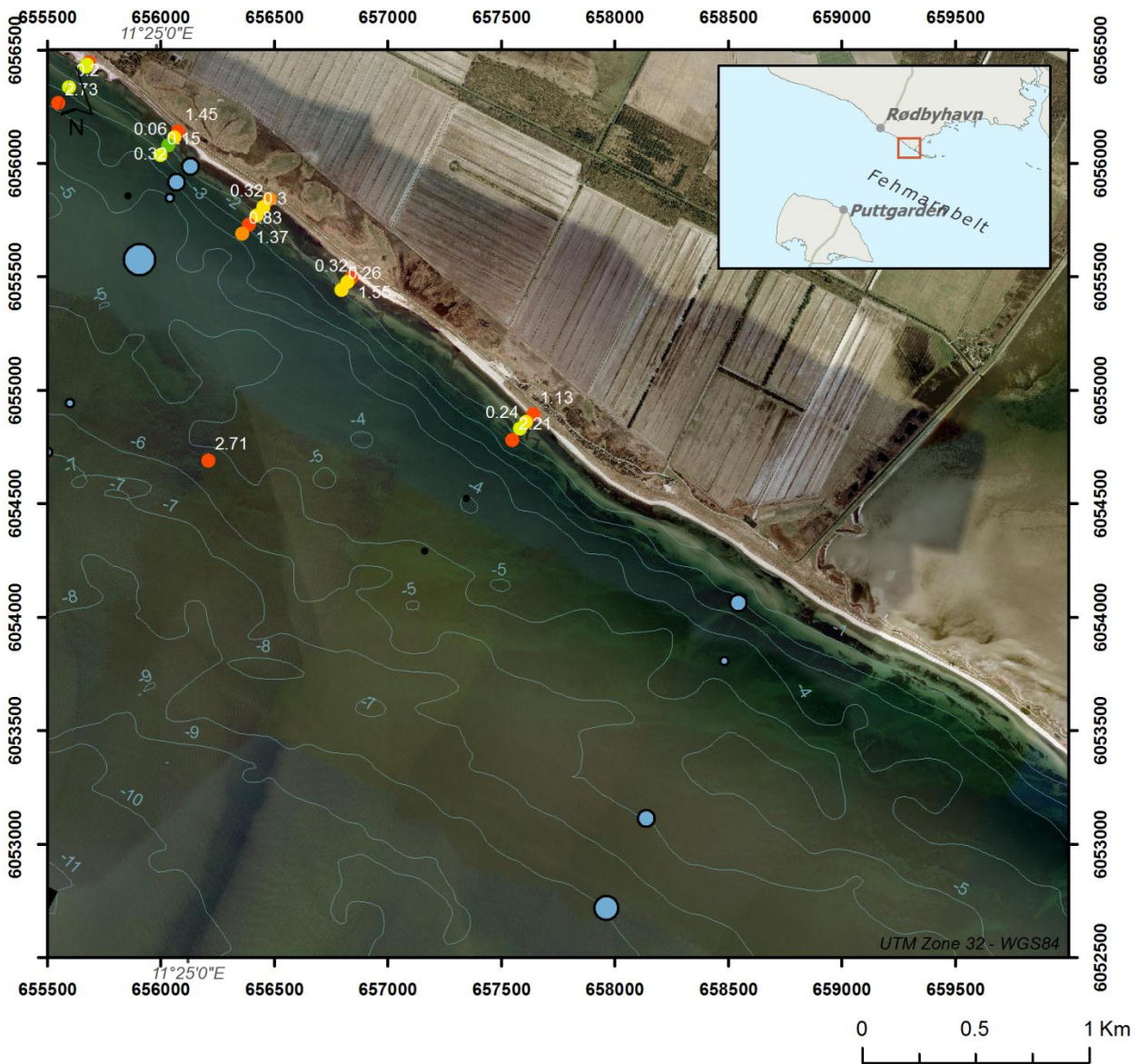

**Seabed samples 1998 d50 (mm)**

- + 0.0 - 0.03 (Medium Silt and smaller)
- + 0.04 - 0.06 (Coarse Silt)
- + 0.07 - 0.13 (Very Fine Sand)
- + 0.14 - 0.25 (Fine Sand)
- + 0.26 - 0.50 (Medium Sand)
- + 0.51 - 1.00 (Coarse Sand)
- + 1.01 - 4.00 (Very Coarse Sand and larger)
- + d50 N/A

**Seabed samples 2009 d50 (mm)**

- 0.0 - 0.03 (Medium Silt and smaller)
- 0.04 - 0.06 (Coarse Silt)
- 0.07 - 0.13 (Very Fine Sand)
- 0.14 - 0.25 (Fine Sand)
- 0.26 - 0.50 (Medium Sand)
- 0.51 - 1.00 (Coarse Sand)
- 1.01 - 4.00 (Very Coarse Sand and larger)
- d50 N/A

**Suitable substrate for macroalgae cover(%)**

- 0 - 20
- 20 - 40
- 40 - 60
- 60 - 80
- 80 - 100



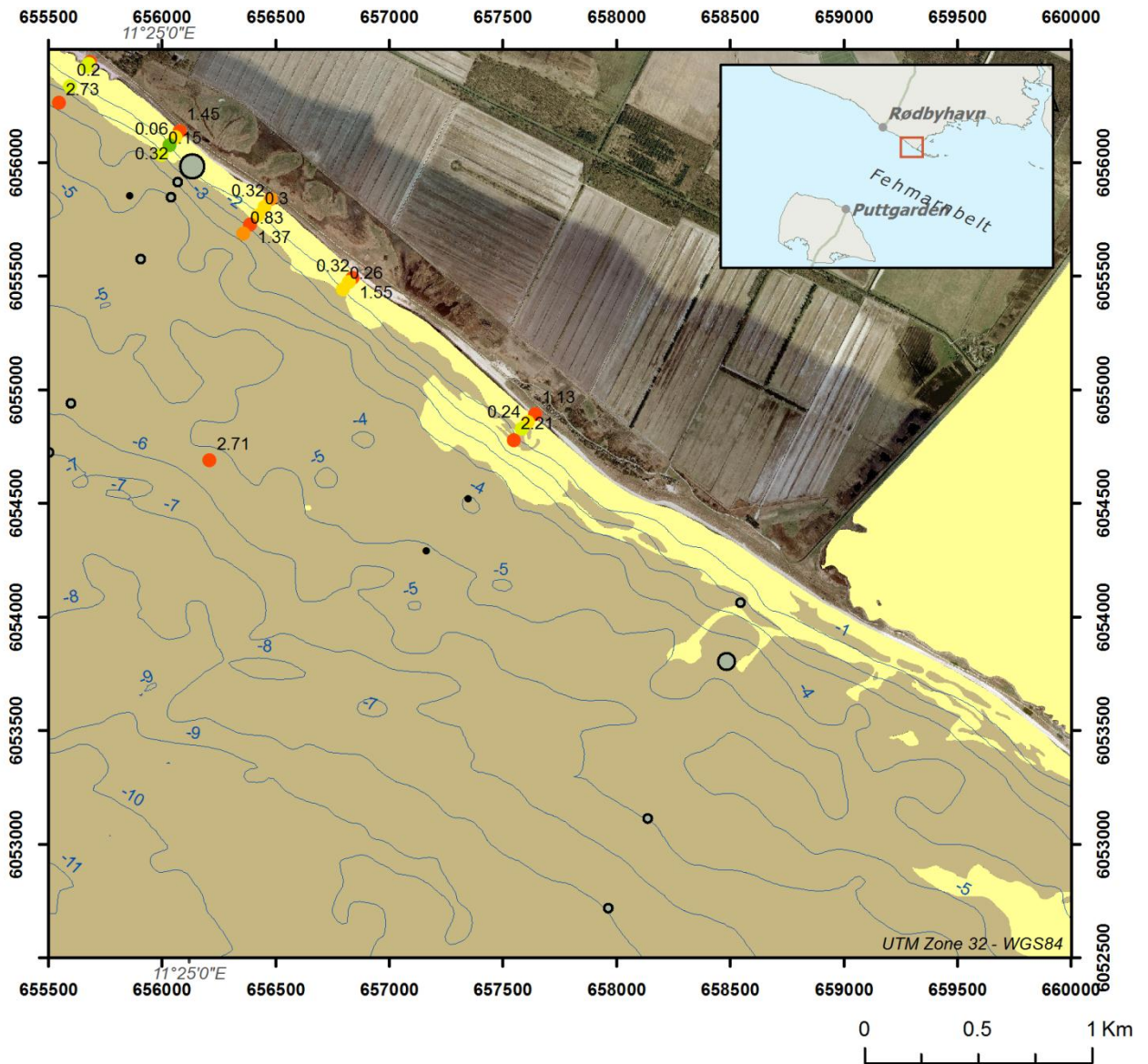

### Seabed samples 1998 d50 (mm)

- + 0.0 - 0.03 (Medium Silt and smaller)
- + 0.04 - 0.06 (Coarse Silt)
- + 0.07 - 0.13 (Very Fine Sand)
- + 0.14 - 0.25 (Fine Sand)
- + 0.26 - 0.50 (Medium Sand)
- + 0.51 - 1.00 (Coarse Sand)
- + 1.01 - 4.00 (Very Coarse Sand and larger)
- + d50 N/A

### Seabed samples 2009 d50 (mm)

- 0.0 - 0.03 (Medium Silt and smaller)
- 0.04 - 0.06 (Coarse Silt)
- 0.07 - 0.13 (Very Fine Sand)
- 0.14 - 0.25 (Fine Sand)
- 0.26 - 0.50 (Medium Sand)
- 0.51 - 1.00 (Coarse Sand)
- 1.01 - 4.00 (Very Coarse Sand and larger)
- d50 N/A

### Substrate

- Coarse sediment/Boulders
- Sand
- Muddy sand
- Sandy mud
- Thin sandy mud
- Mud
- Mixed sediment/Boulders
- Artificial hard substrate
- Unknown
- No information

### Sand cover (%)

- 0 - 20
- 20 - 40
- 40 - 60
- 60 - 80
- 80 - 100



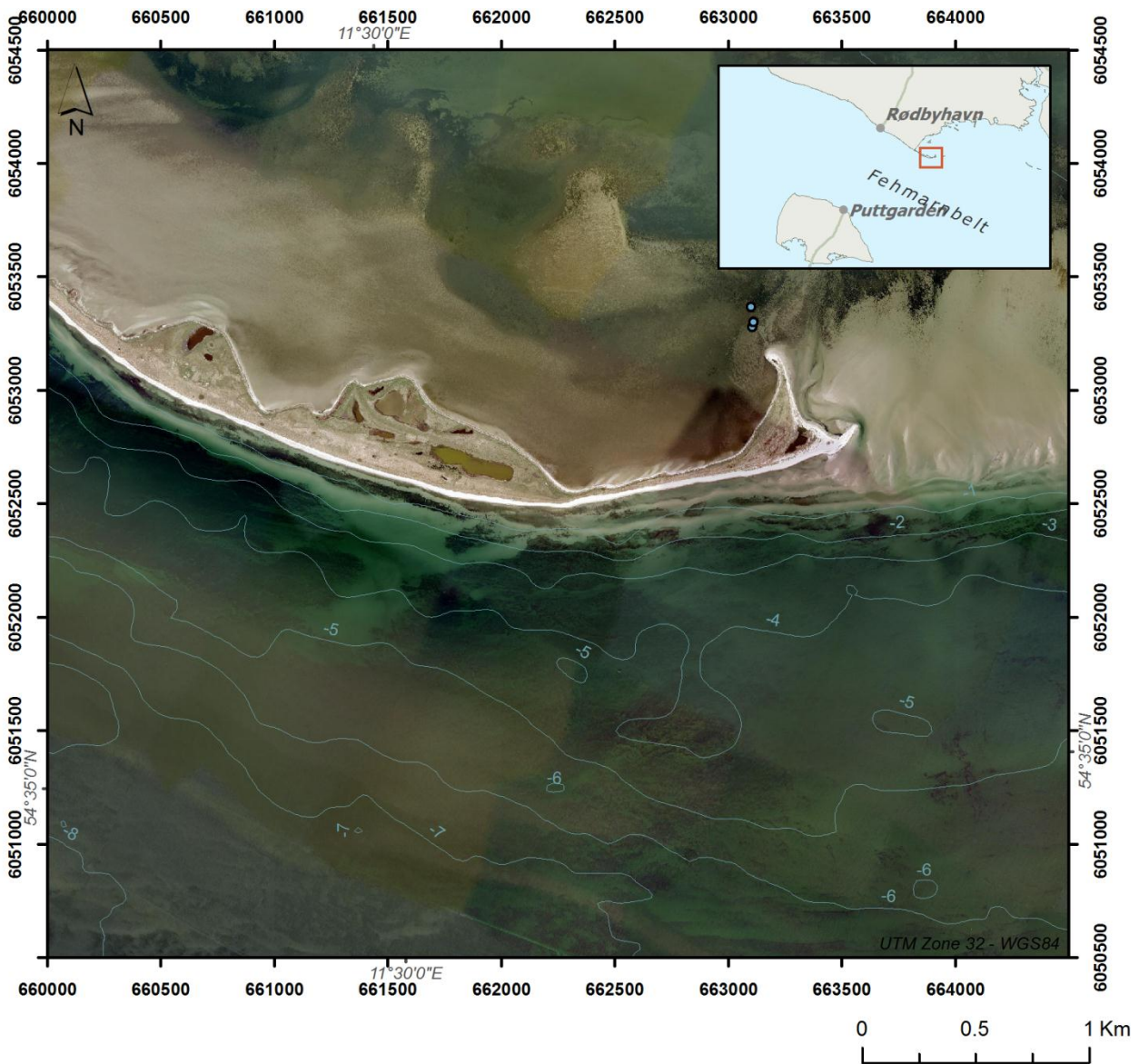

**Seabed samples 1998 d50 (mm)**



**Suitable substrate for macroalgae cover(%)**

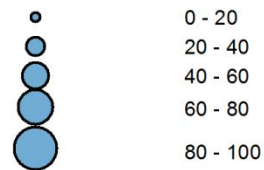

**Seabed samples 2009 d50 (mm)**



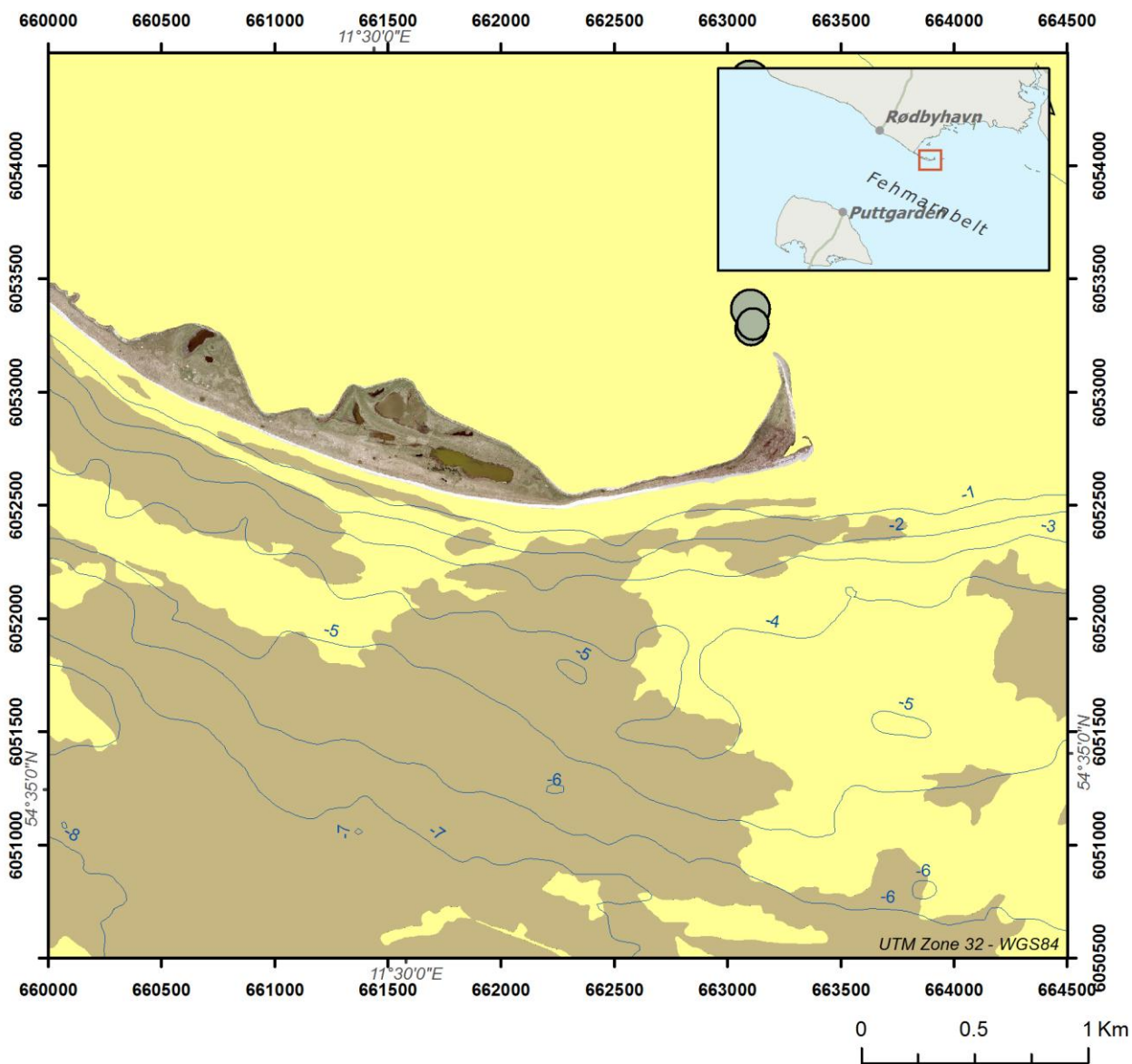

**Seabed samples 1998 d50 (mm)**

- + 0.0 - 0.03 (Medium Silt and smaller)
- + 0.04 - 0.06 (Coarse Silt)
- + 0.07 - 0.13 (Very Fine Sand)
- + 0.14 - 0.25 (Fine Sand)
- + 0.26 - 0.50 (Medium Sand)
- + 0.51 - 1.00 (Coarse Sand)
- + 1.01 - 4.00 (Very Coarse Sand and larger)
- + d50 N/A

**Seabed samples 2009 d50 (mm)**

- 0.0 - 0.03 (Medium Silt and smaller)
- 0.04 - 0.06 (Coarse Silt)
- 0.07 - 0.13 (Very Fine Sand)
- 0.14 - 0.25 (Fine Sand)
- 0.26 - 0.50 (Medium Sand)
- 0.51 - 1.00 (Coarse Sand)
- 1.01 - 4.00 (Very Coarse Sand and larger)
- d50 N/A

**Substrate**

- Coarse sediment/Boulders
- Sand
- Muddy sand
- Sandy mud
- Thin sandy mud
- Mud
- Mixed sediment/Boulders
- Artificial hard substrate
- Unknown
- No information

**Sand cover (%)**

- 0 - 20
- 20 - 40
- 40 - 60
- 60 - 80
- 80 - 100



## ***A P P E N D I X D***

### ***Distribution of Net Annual Transport in the Coastal Profile, South Coast of Lolland***



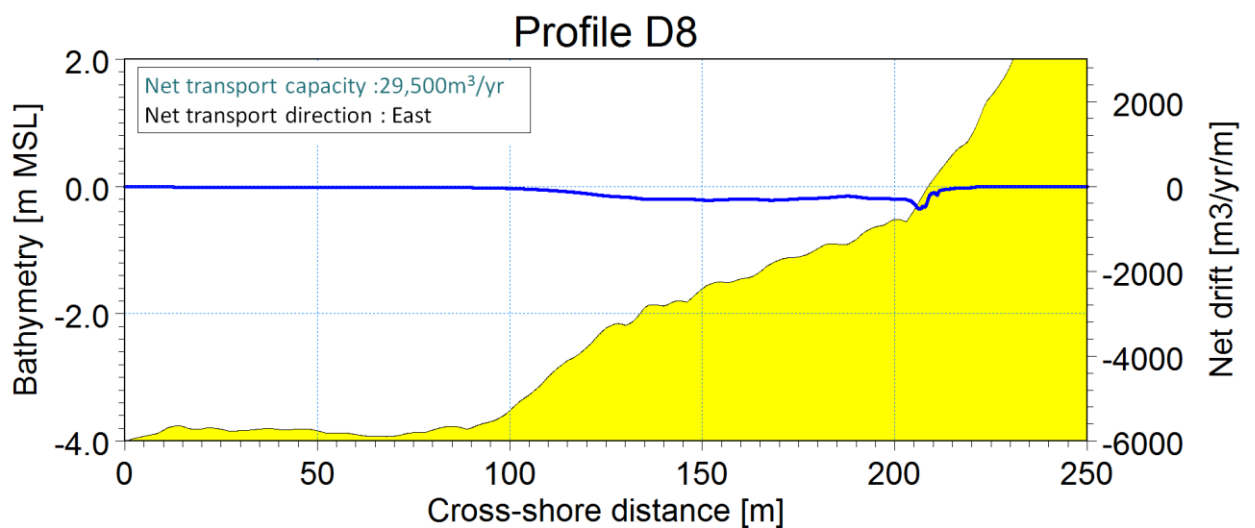
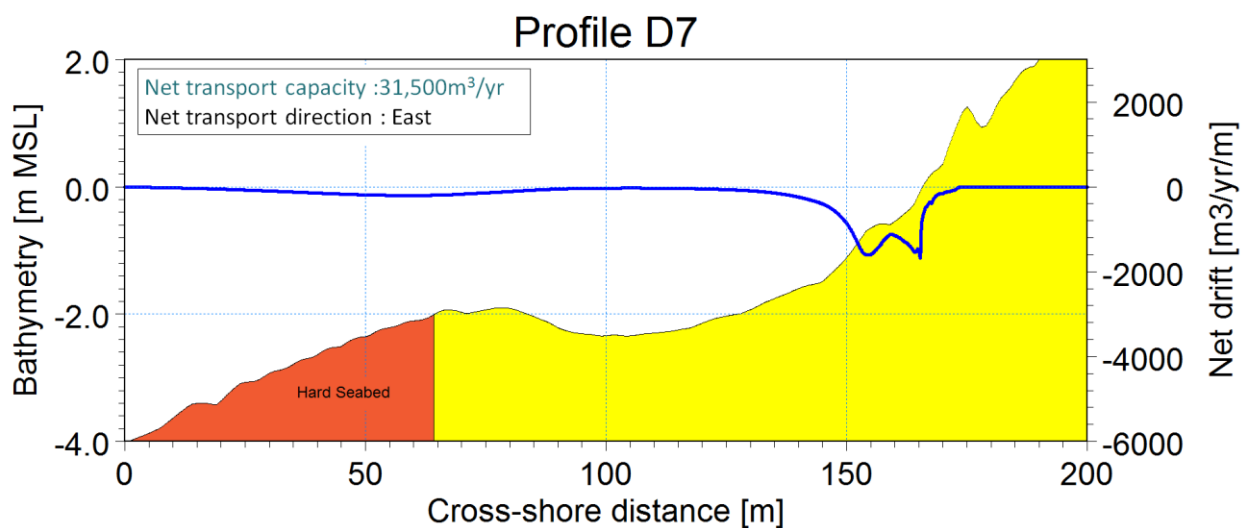
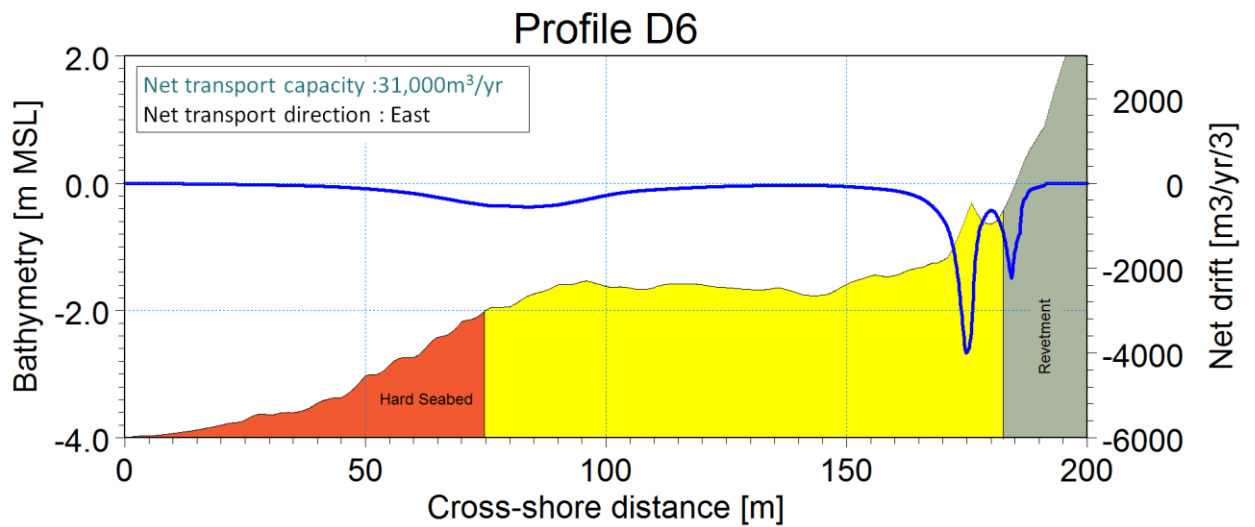

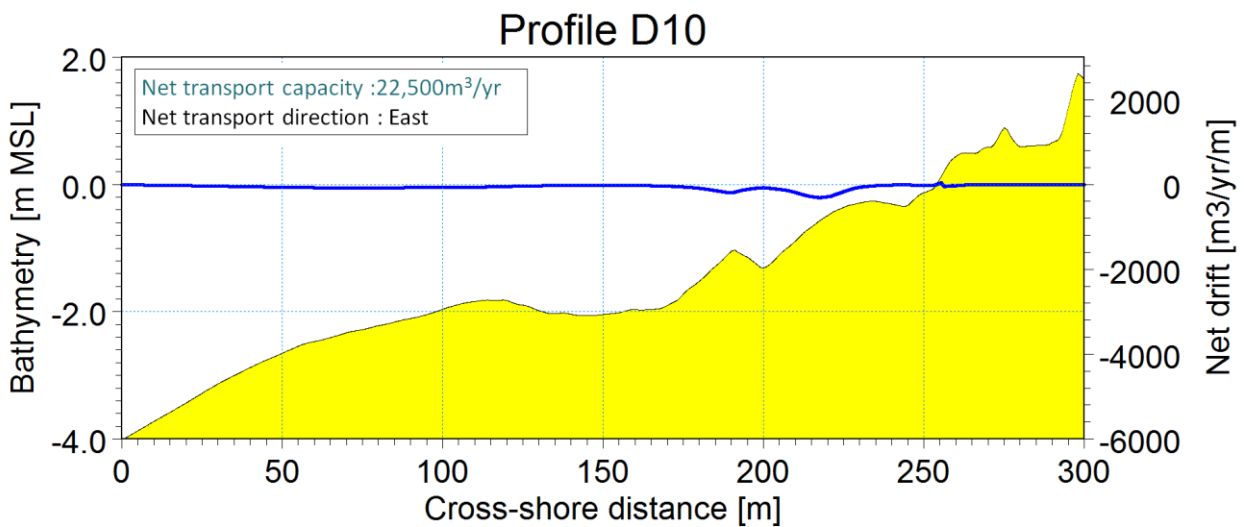
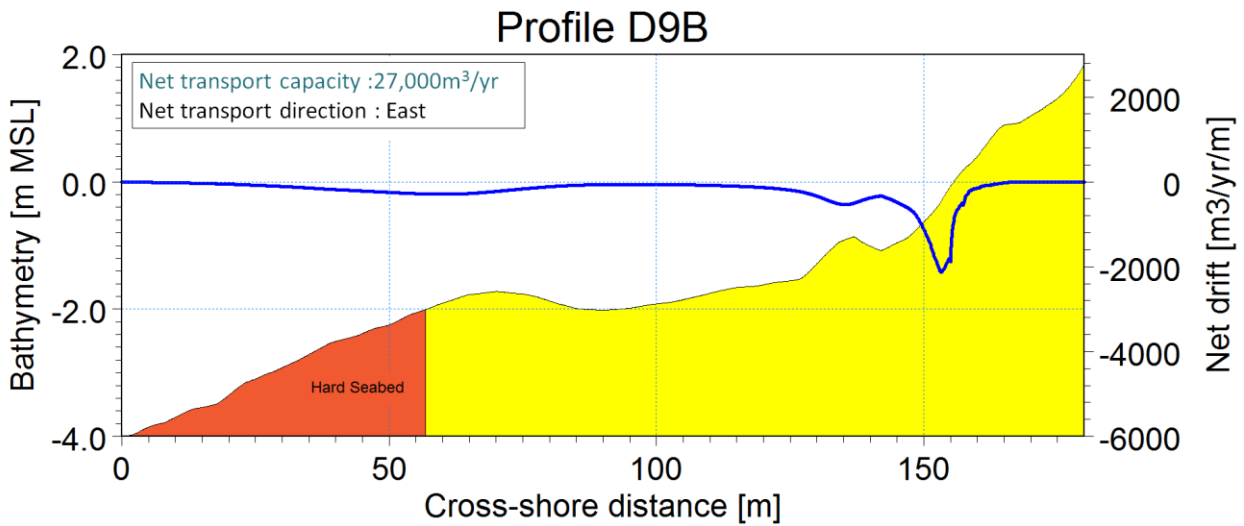
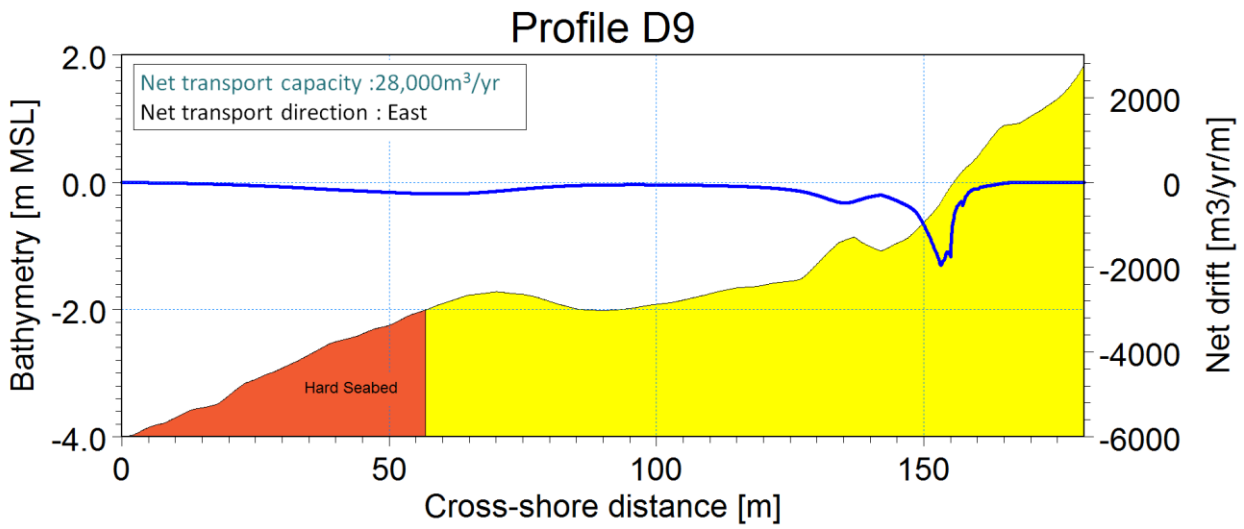

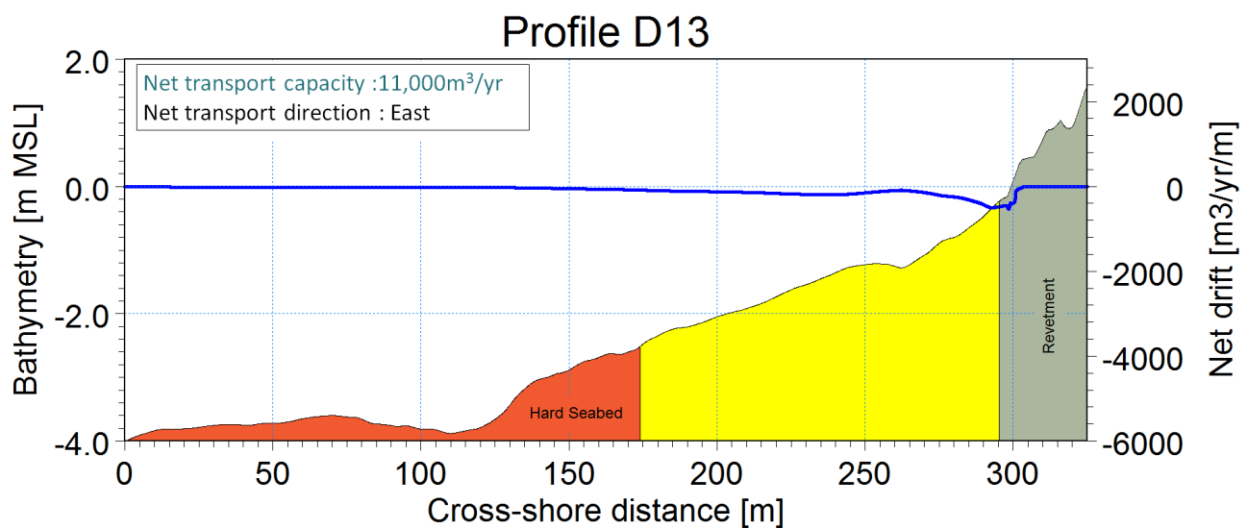
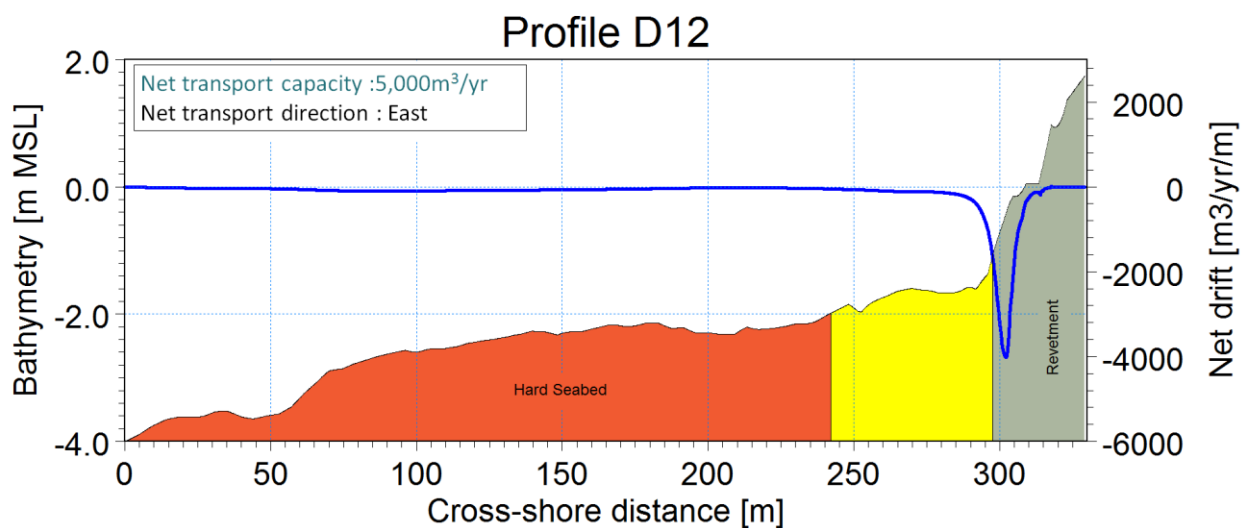
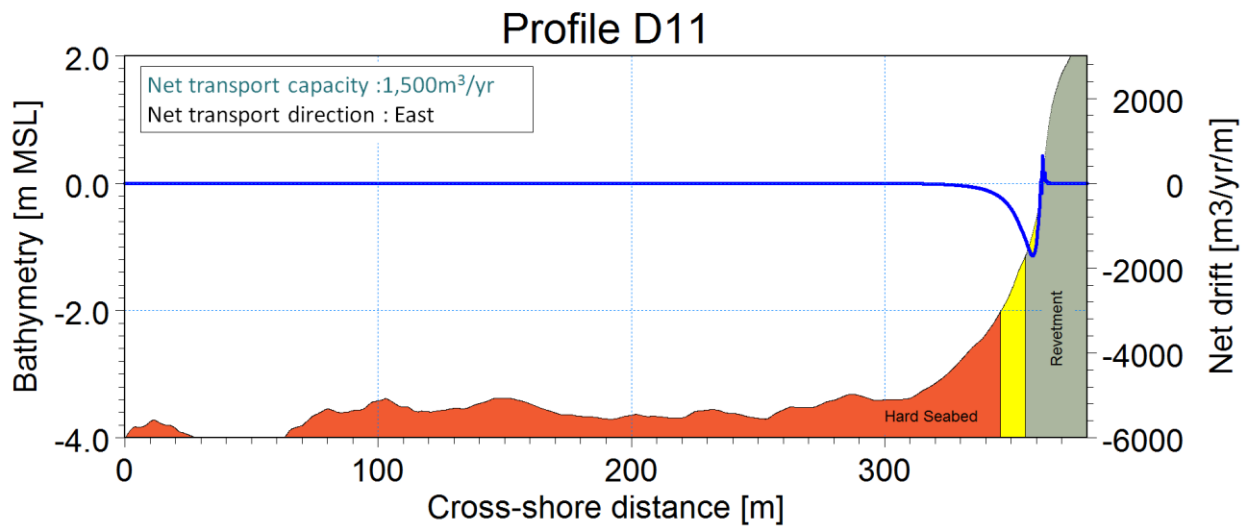
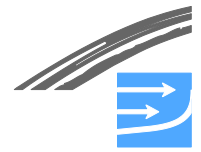



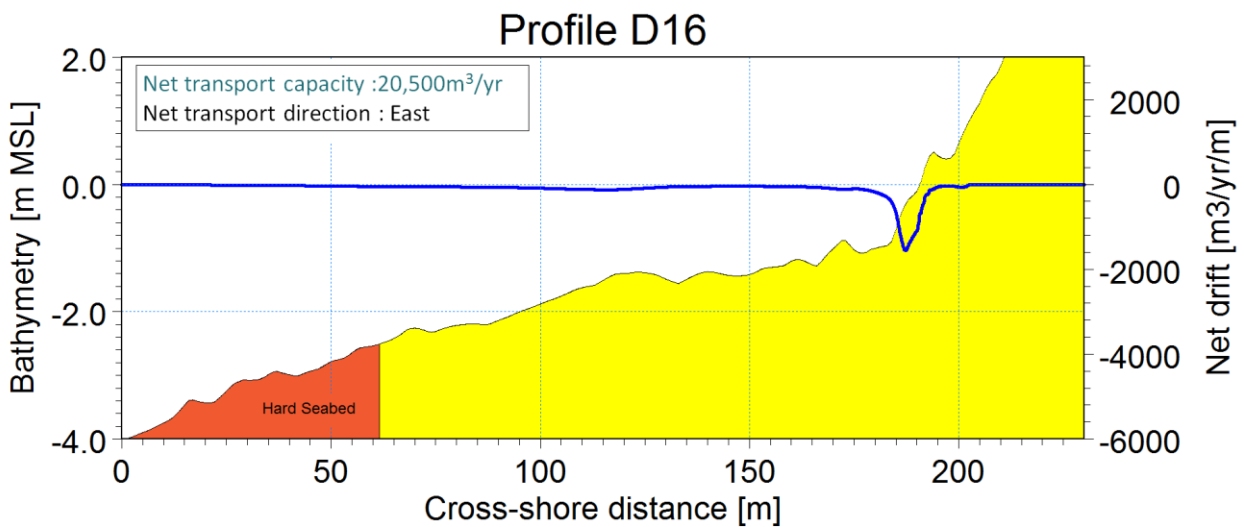
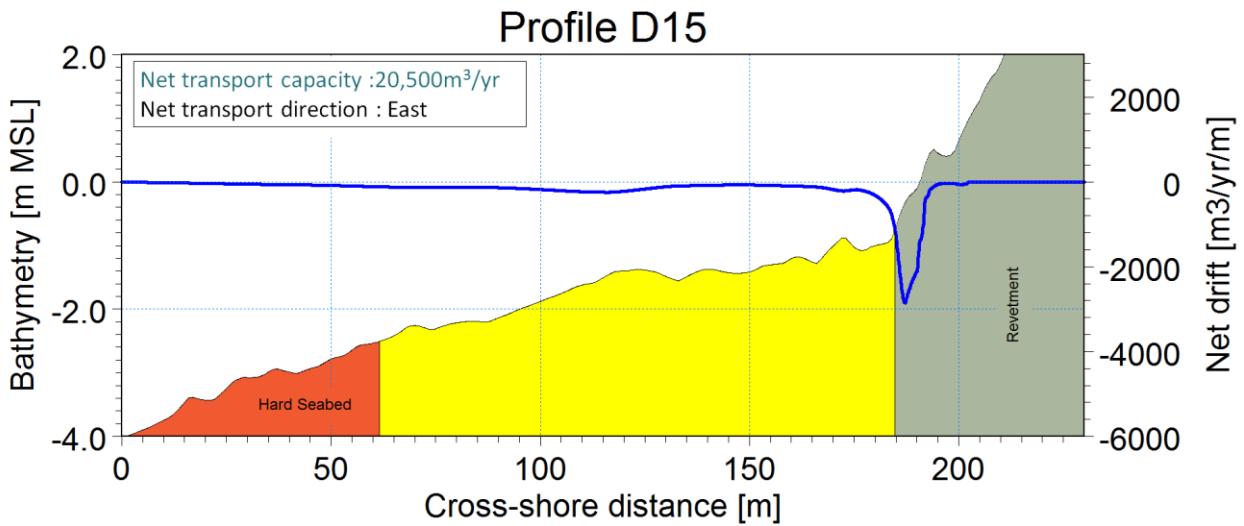
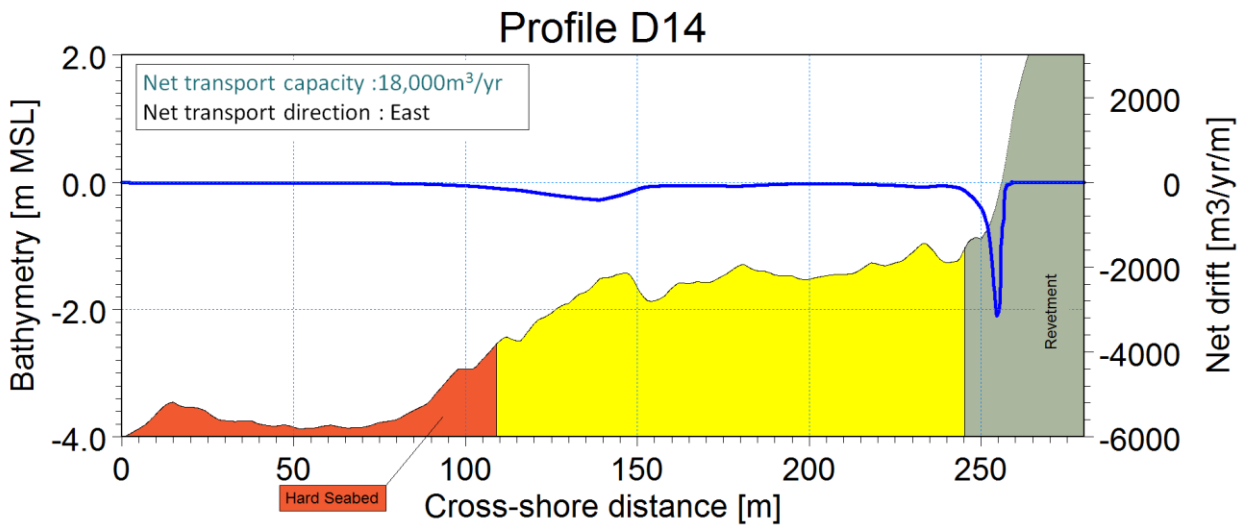

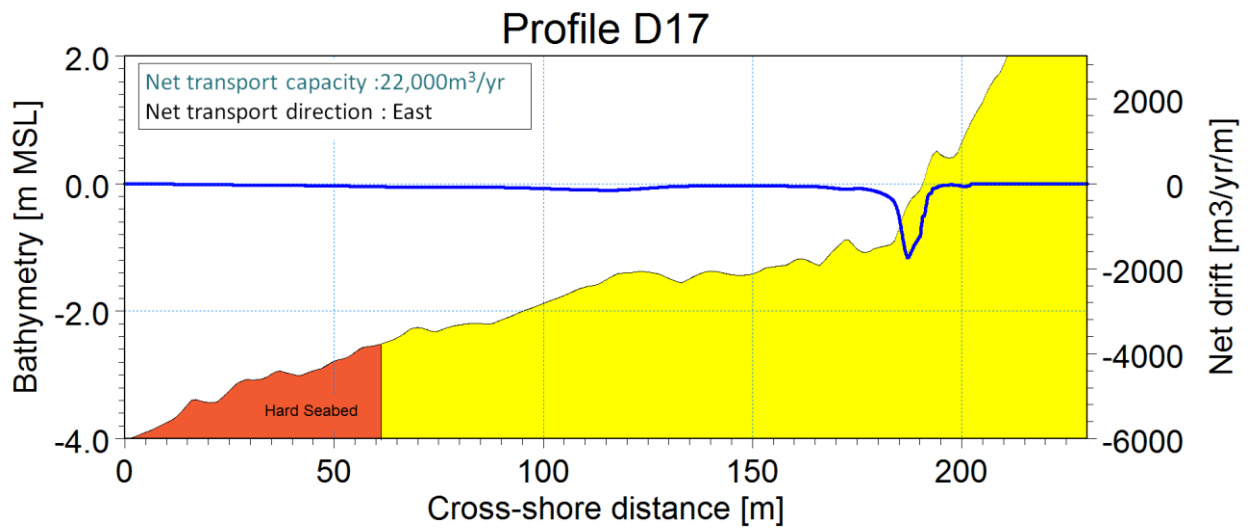
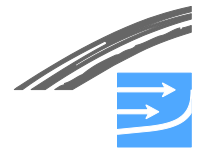



## ***A P P E N D I X E***

### ***Aerial Photos, North Coast of Fehmarn***



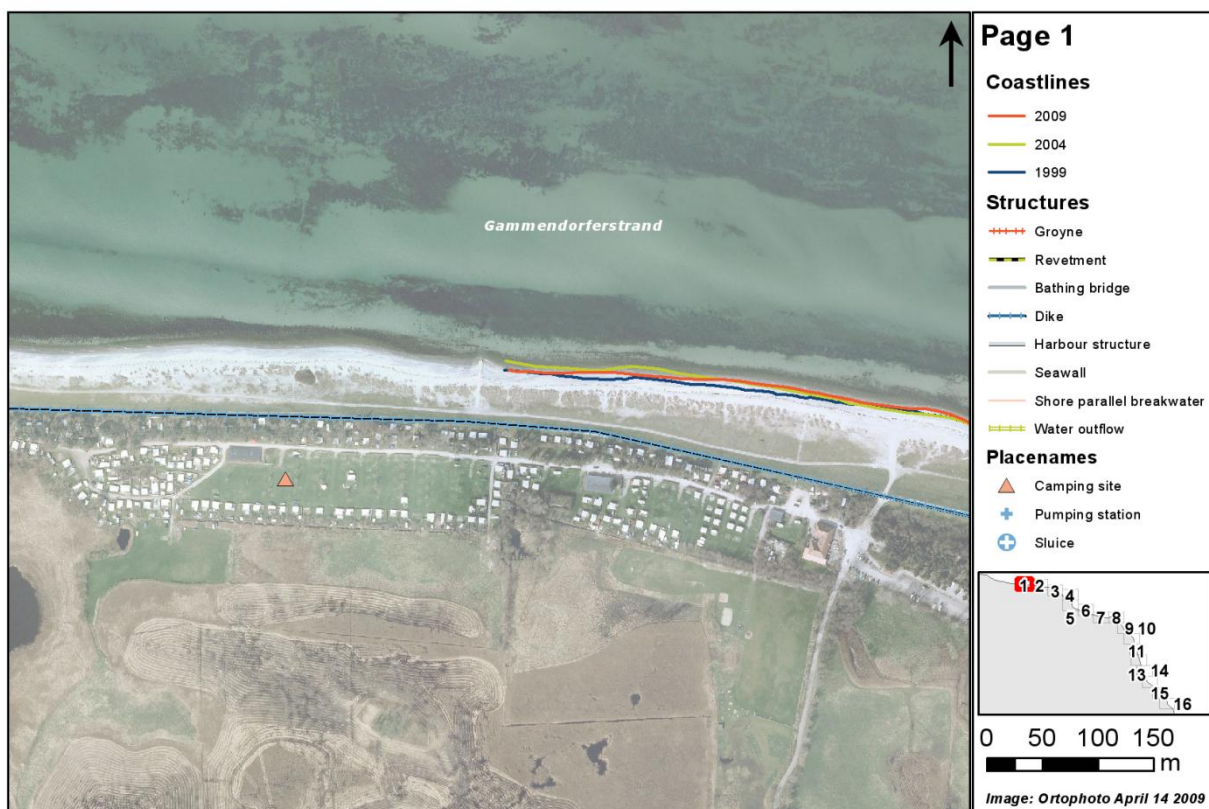
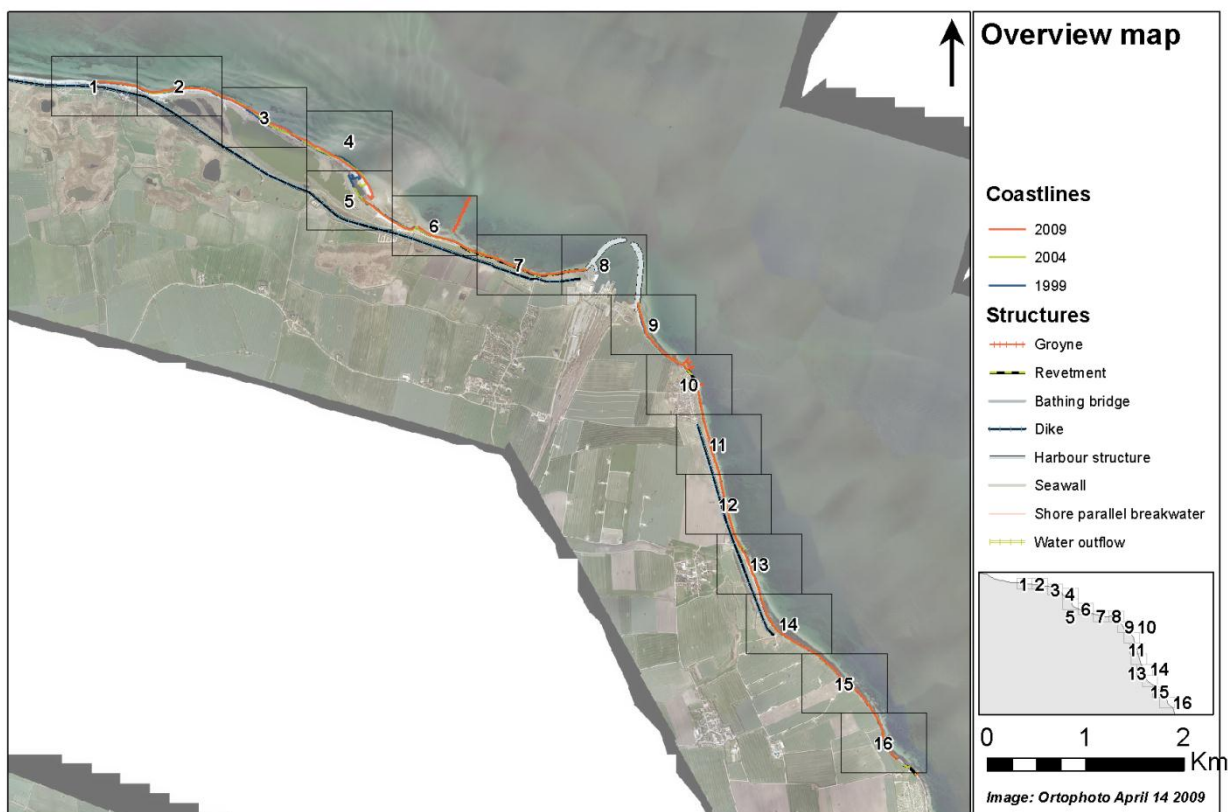

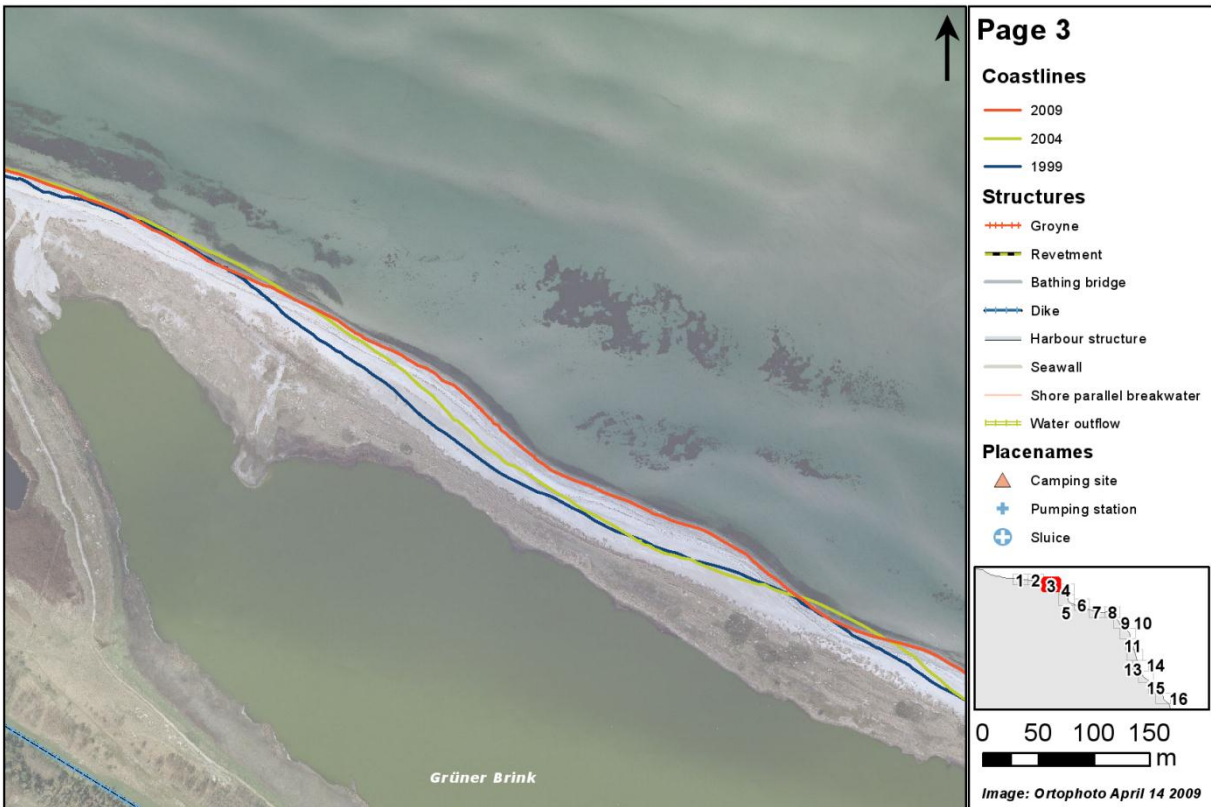



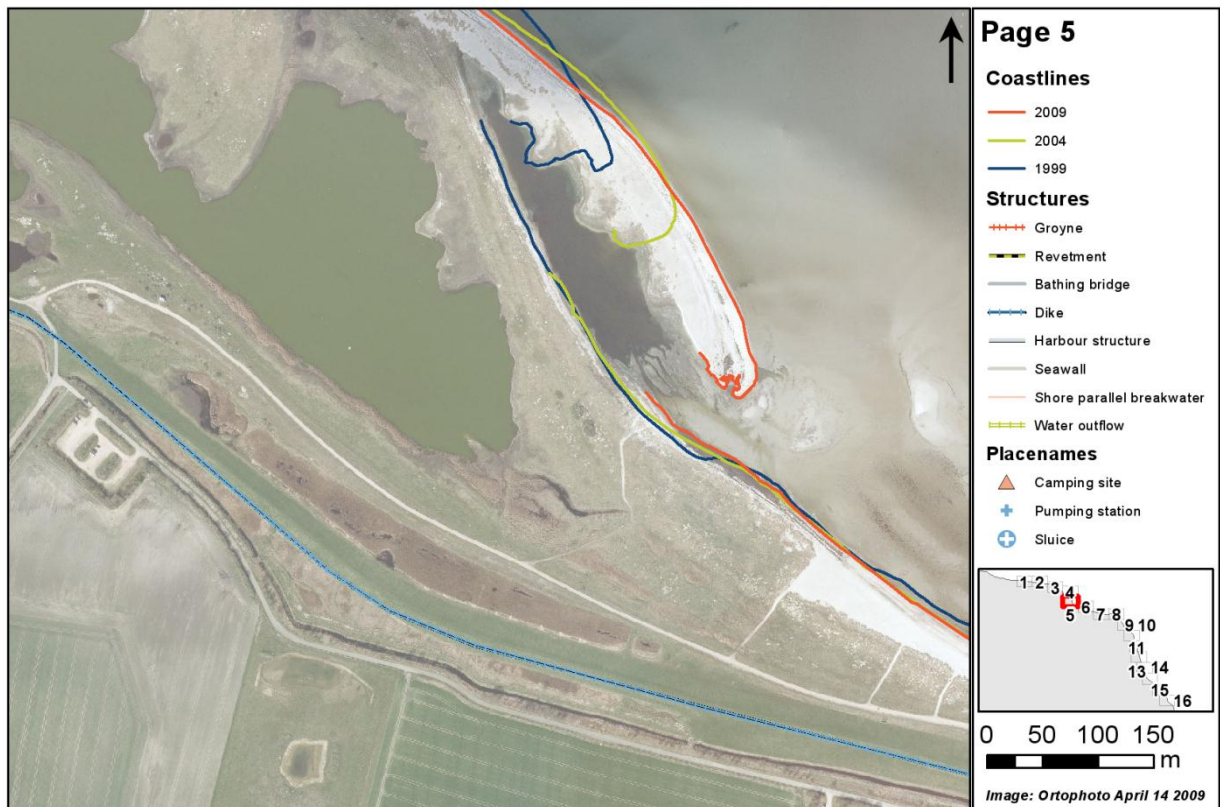
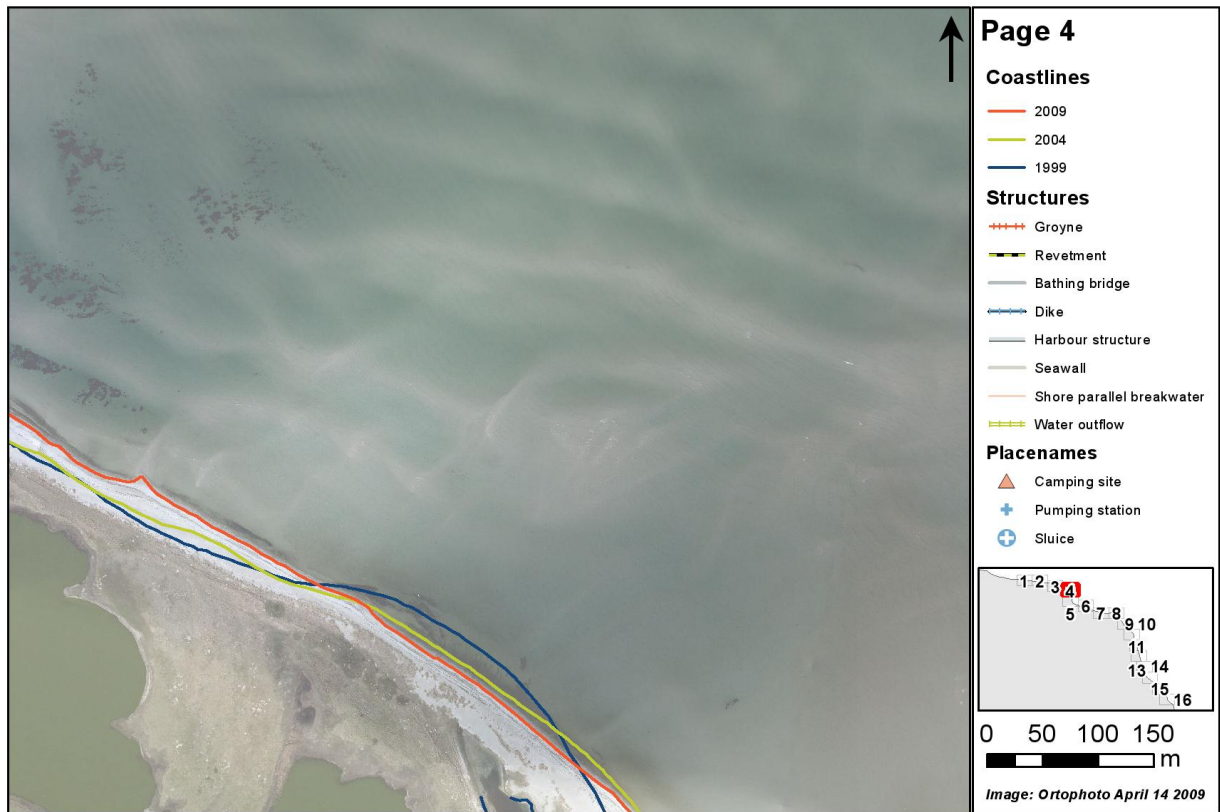



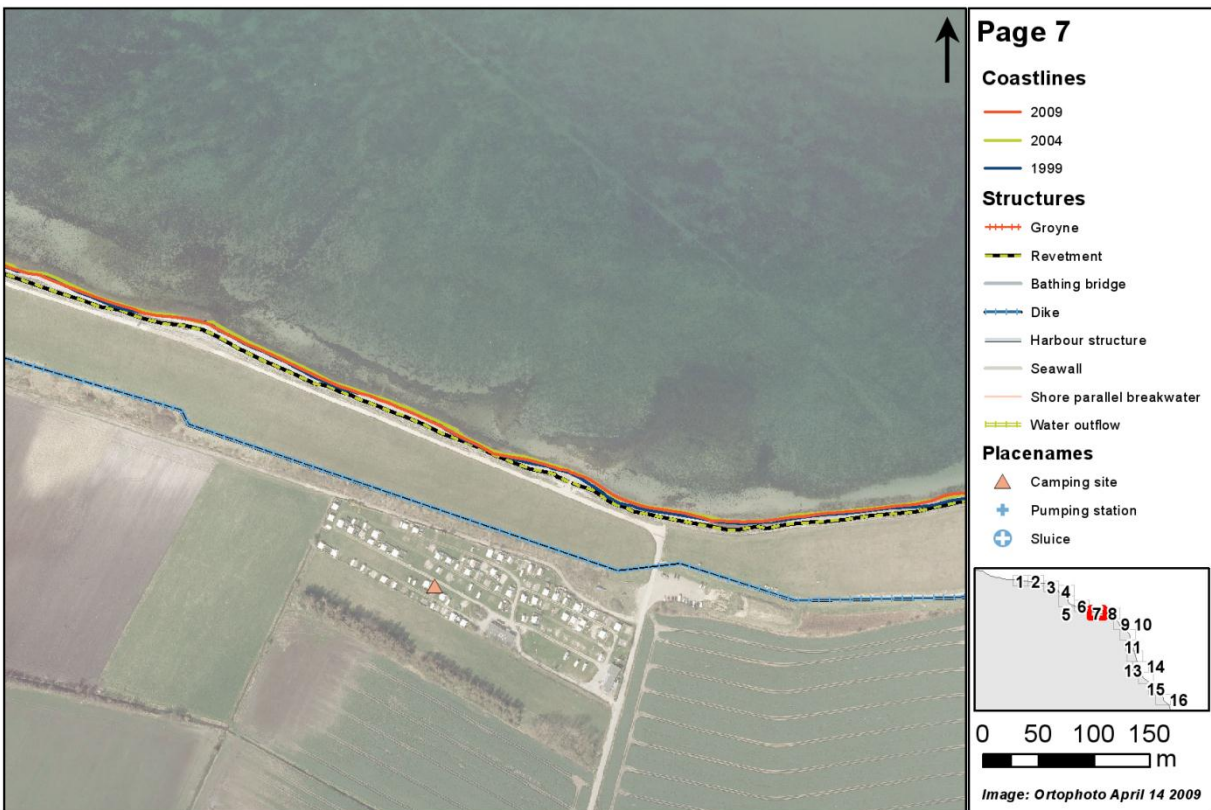

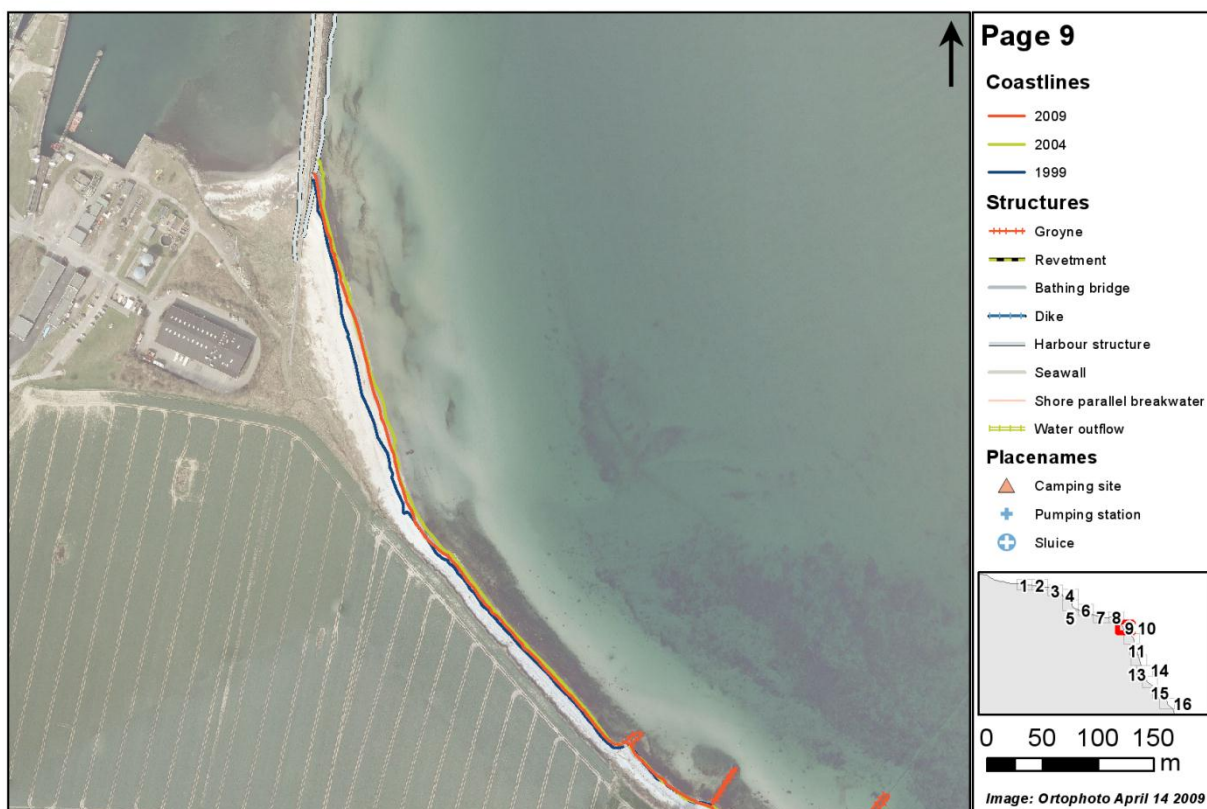
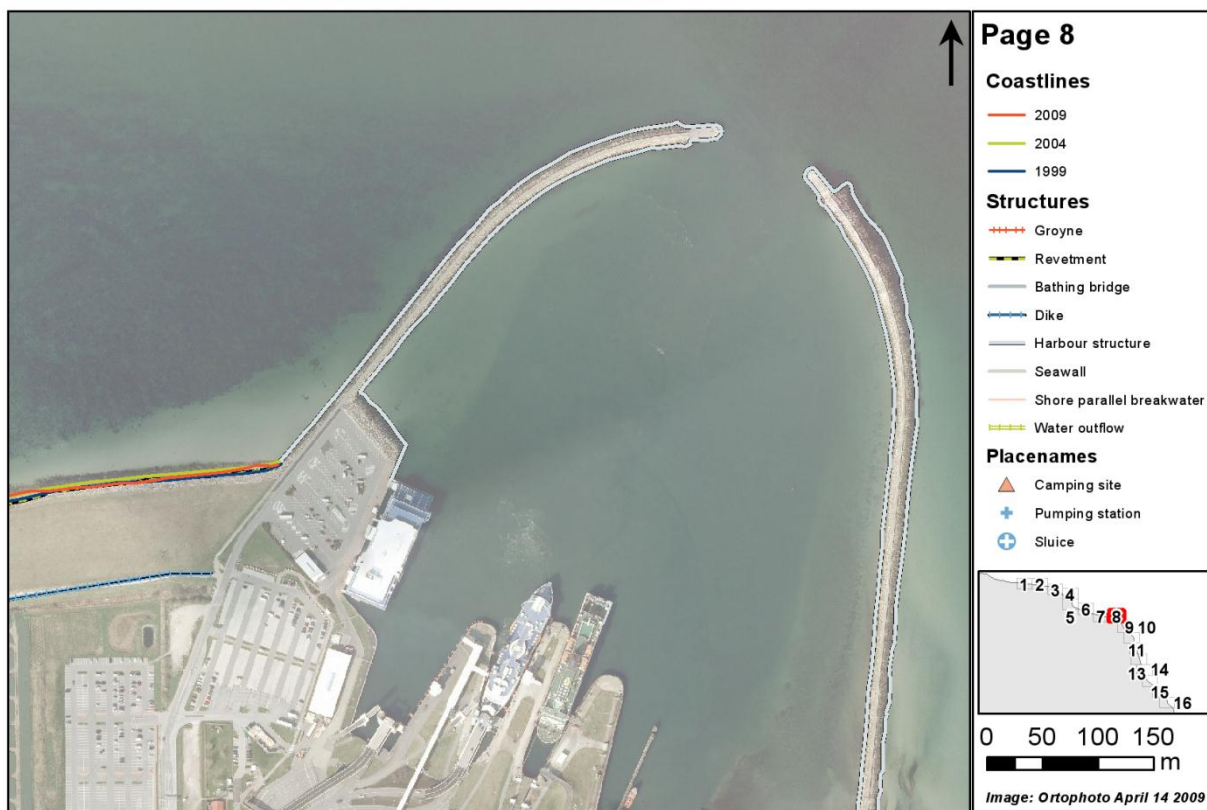



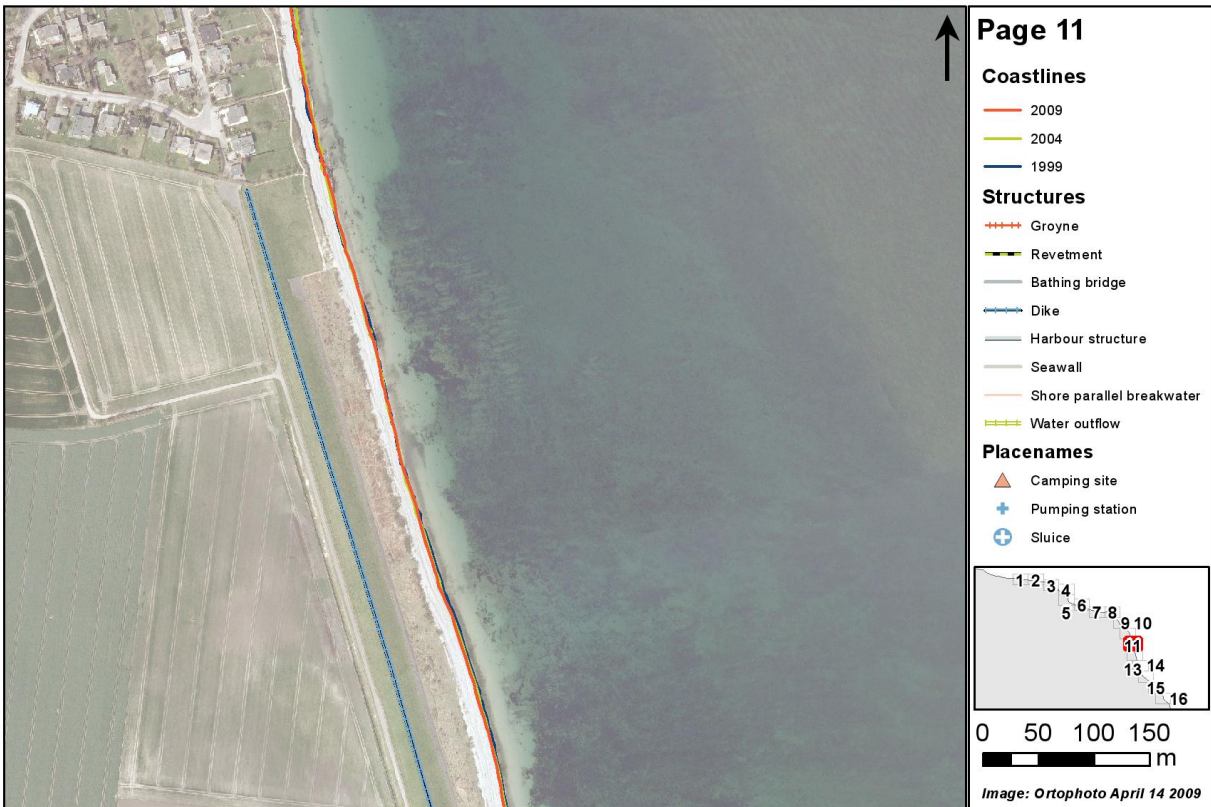
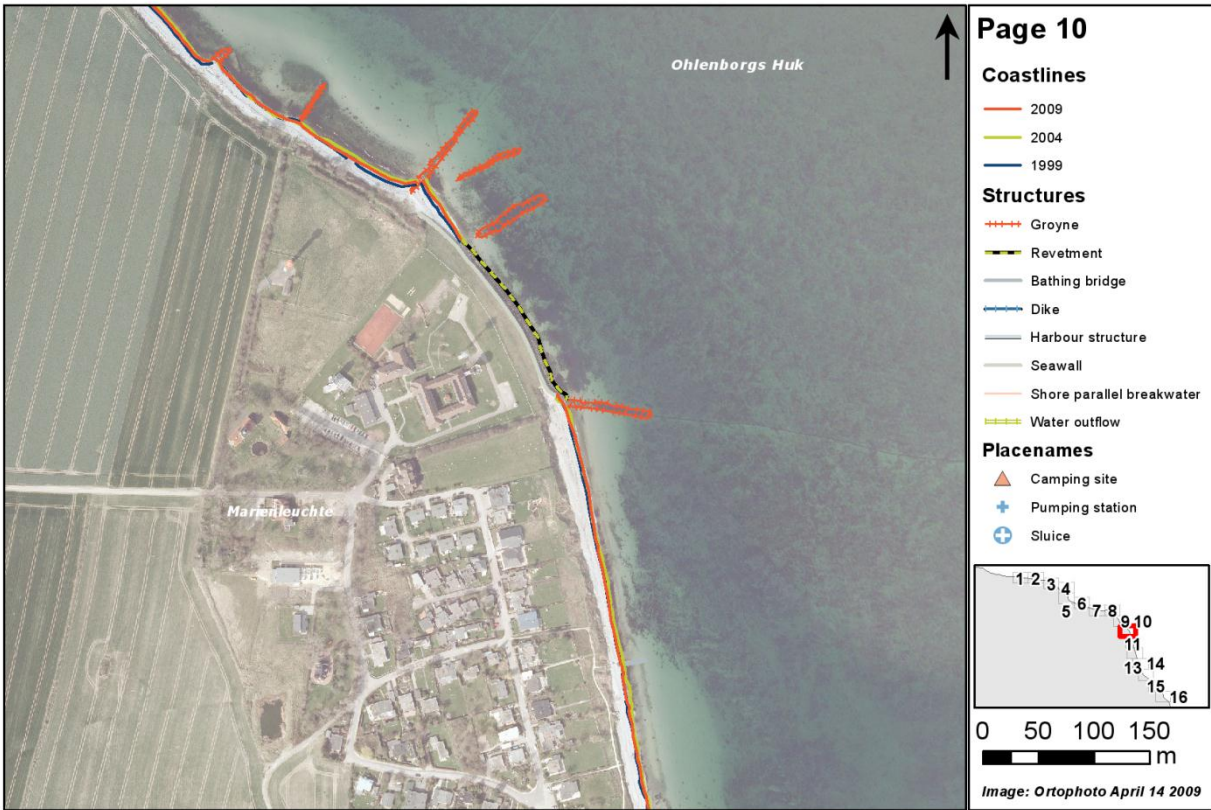



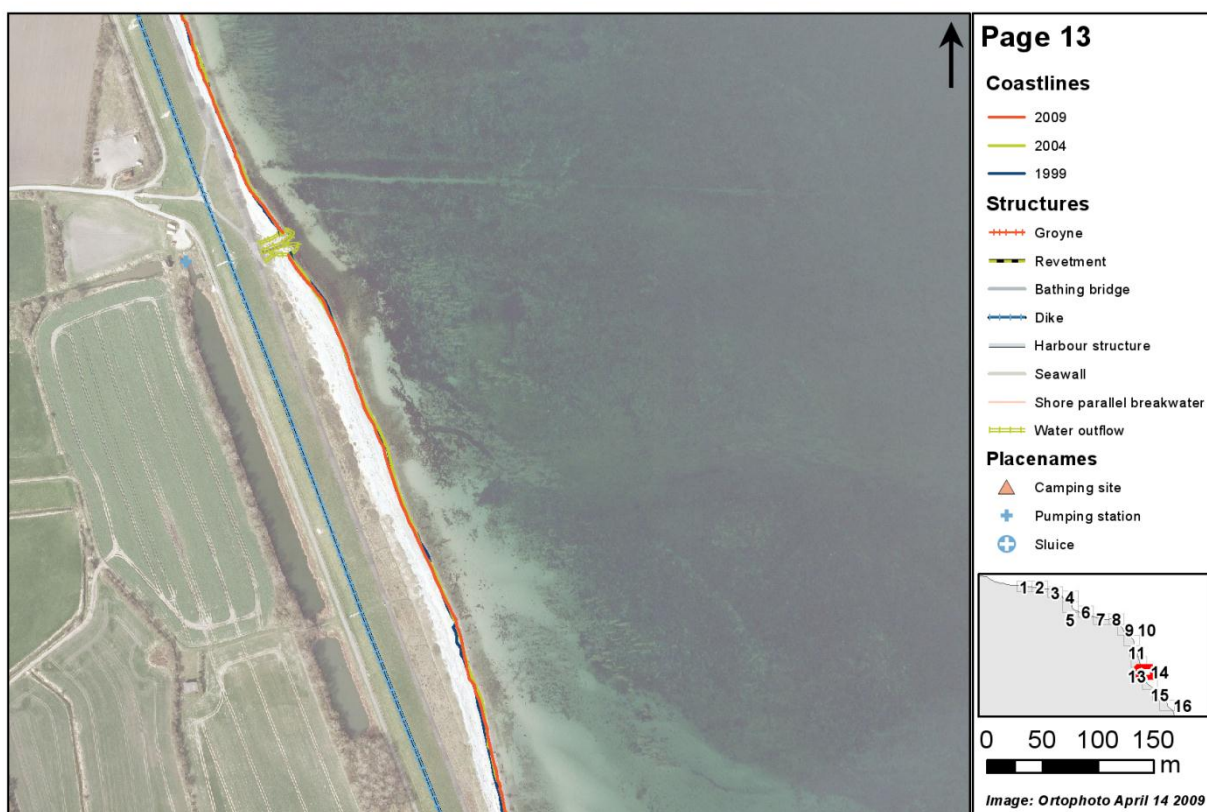
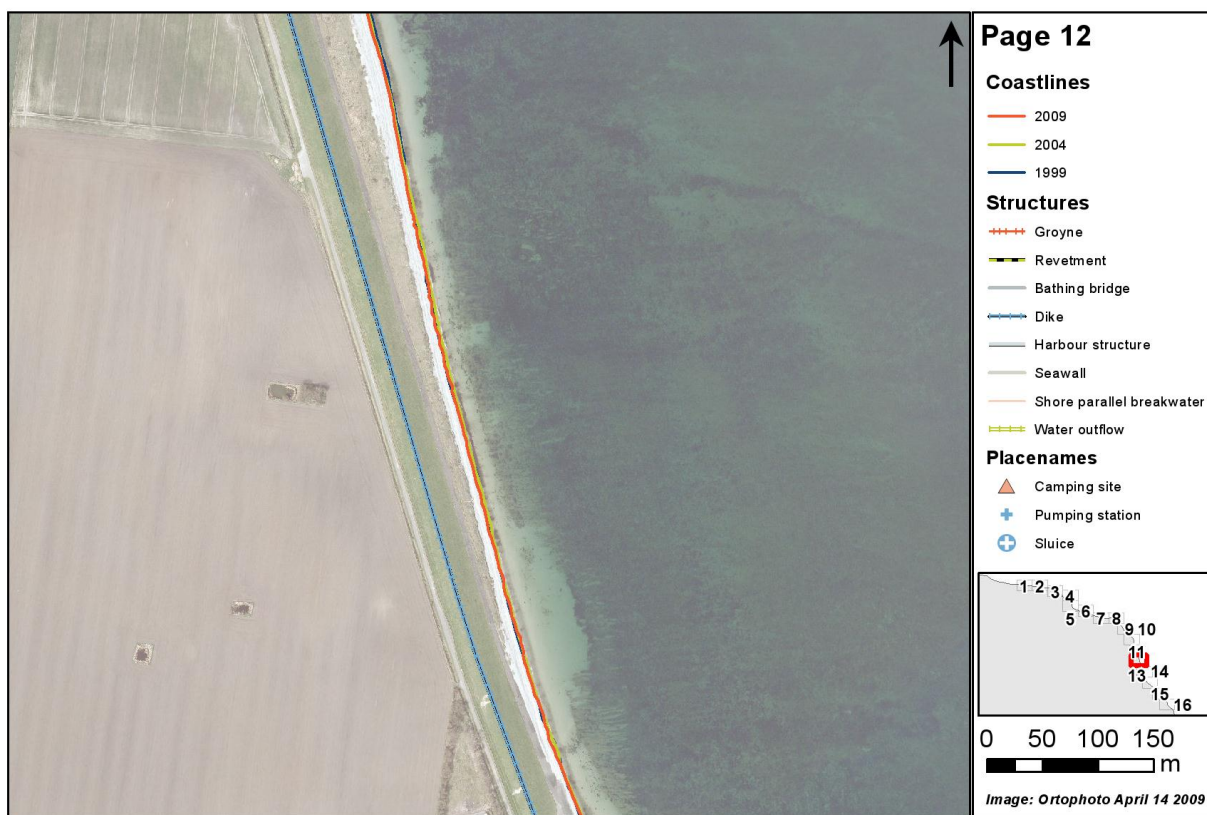

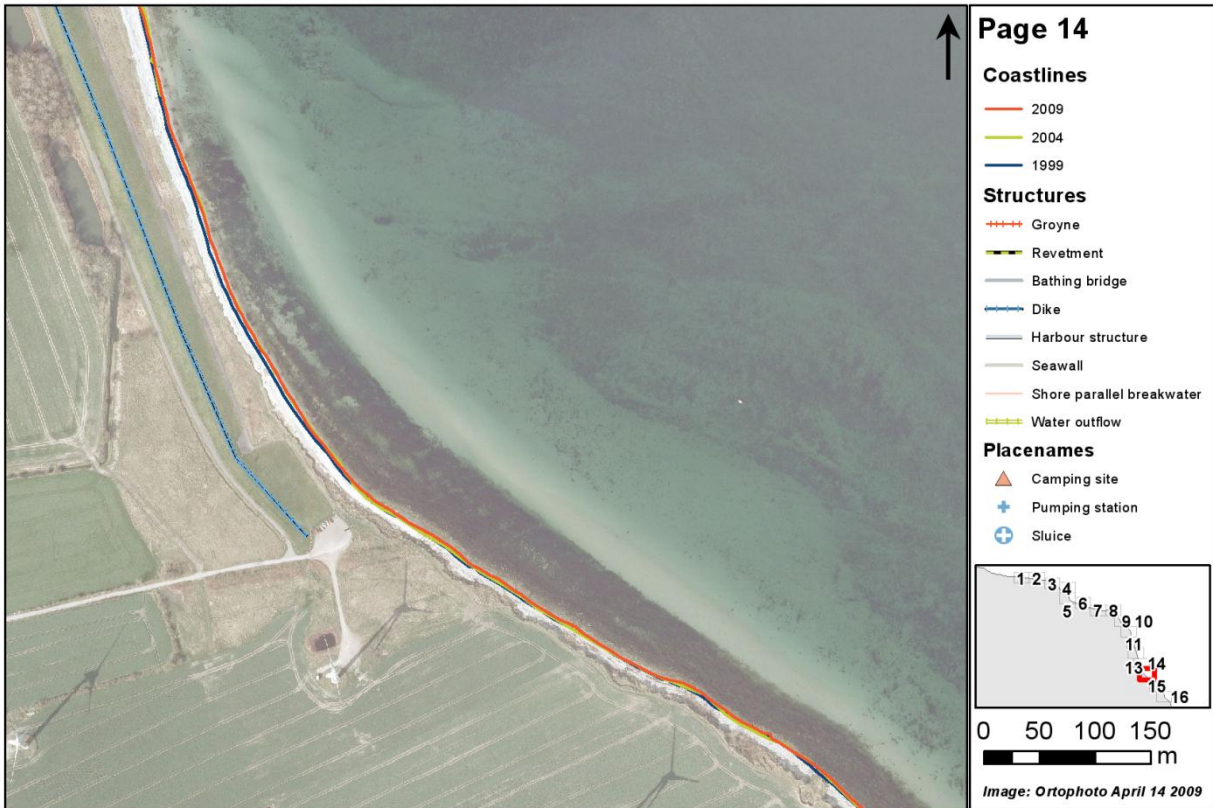



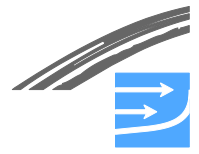



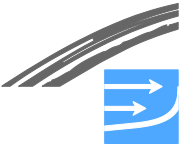

## ***A P P E N D I X F***

### ***Coastal profiles, North Coast of Fehmarn***

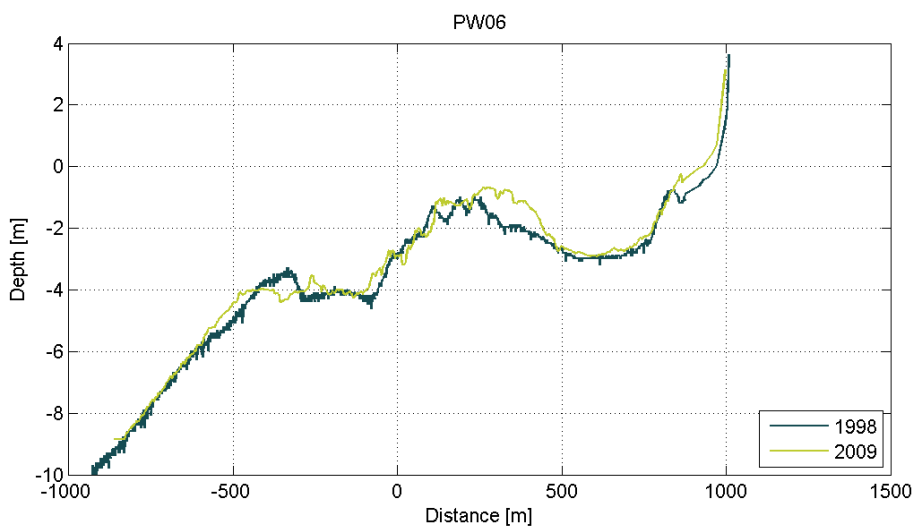
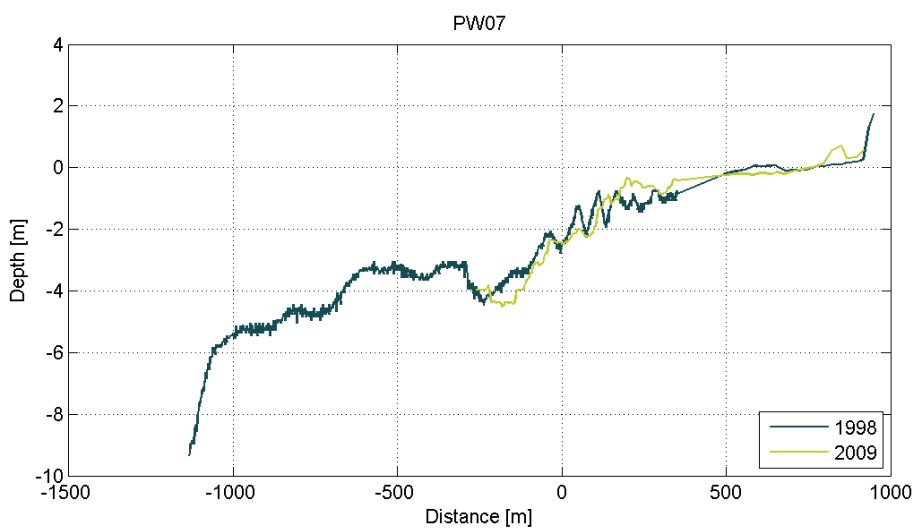
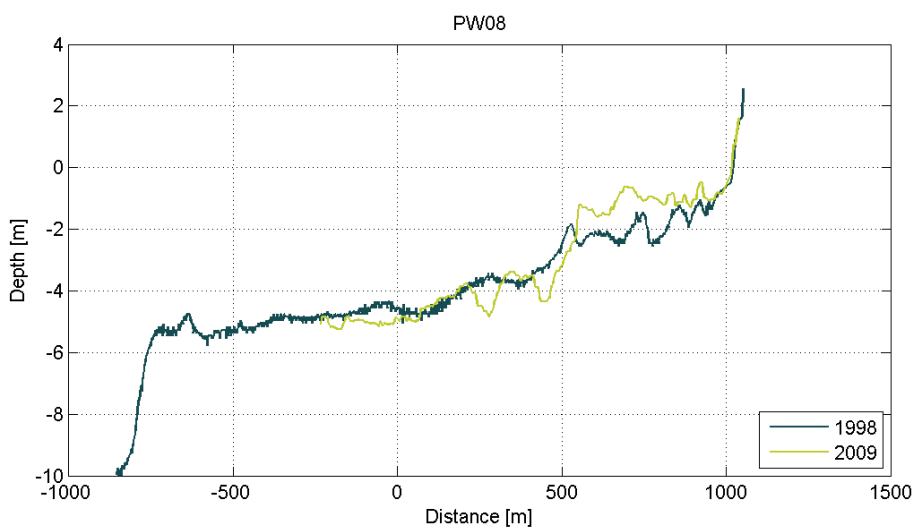

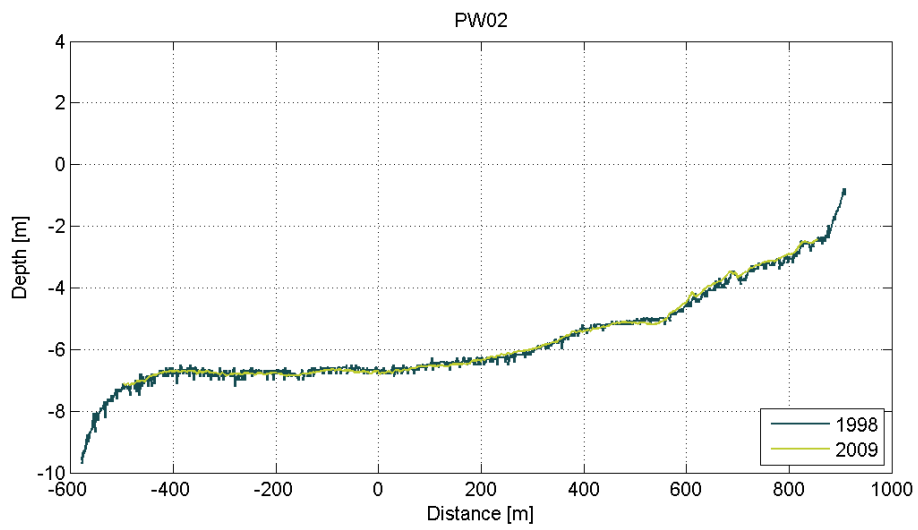
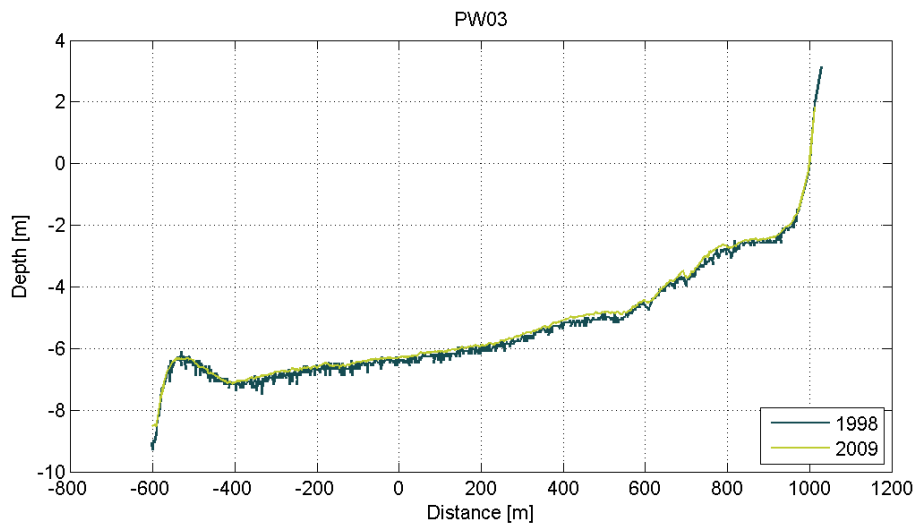
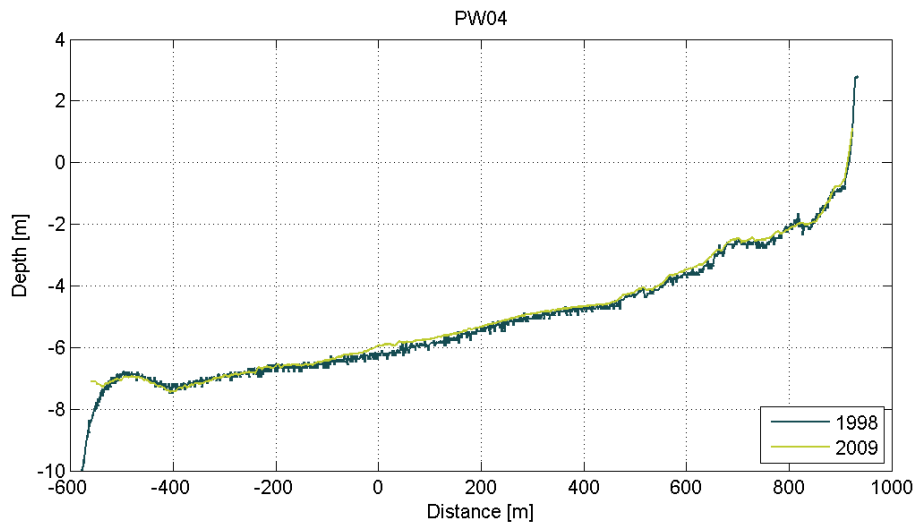



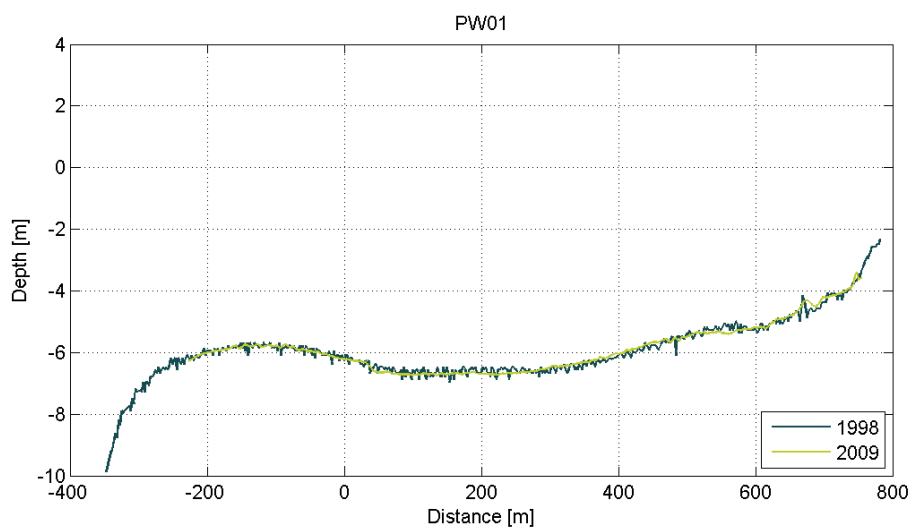

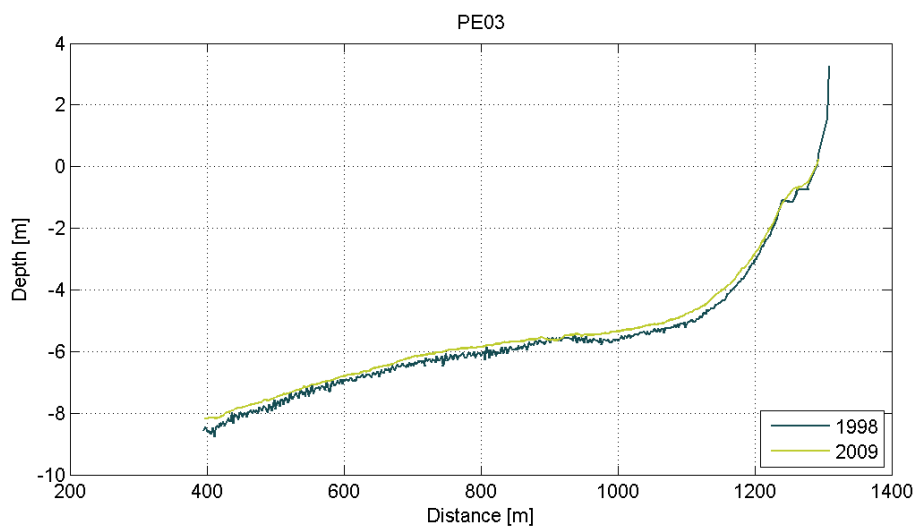
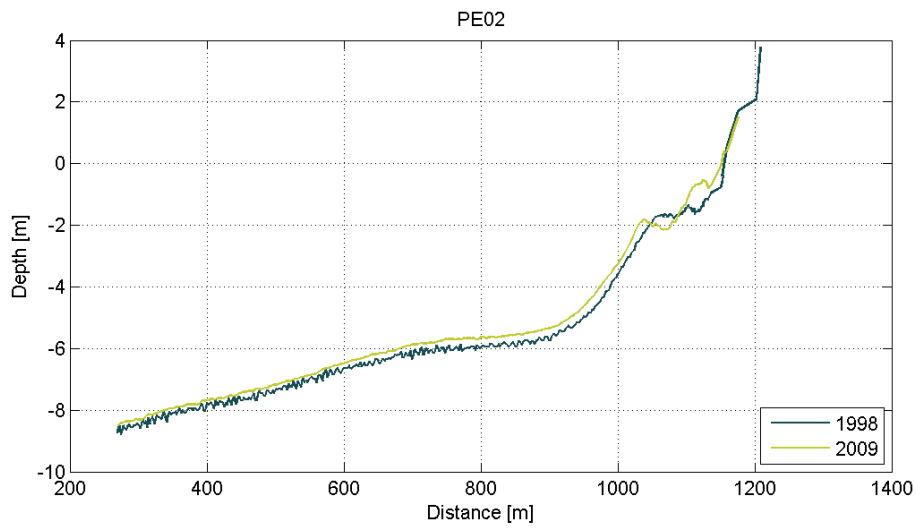
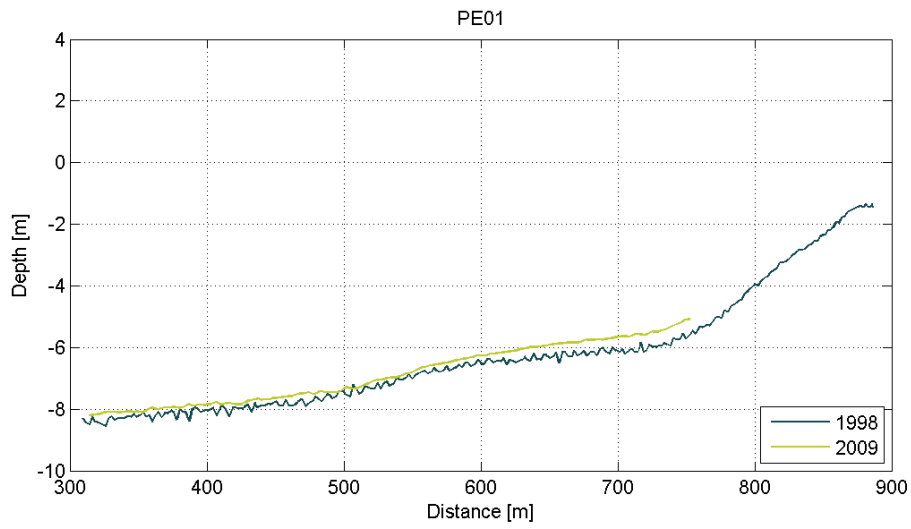

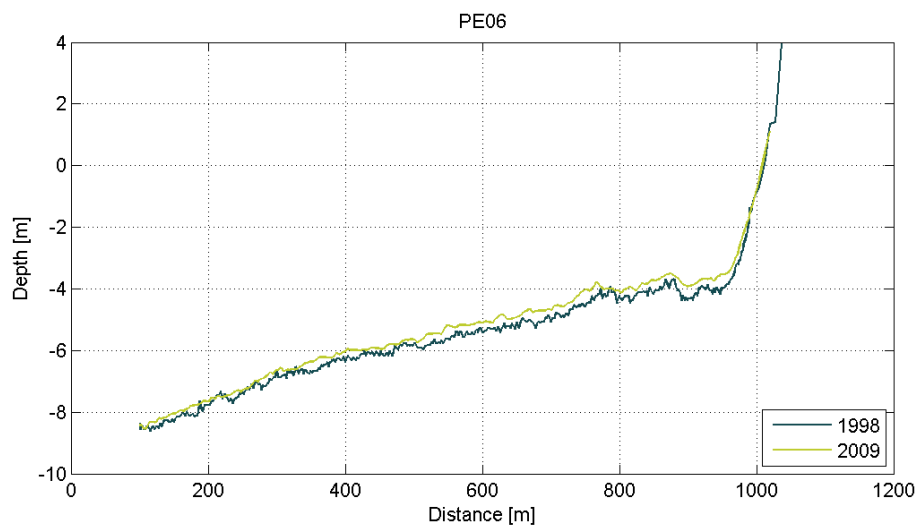
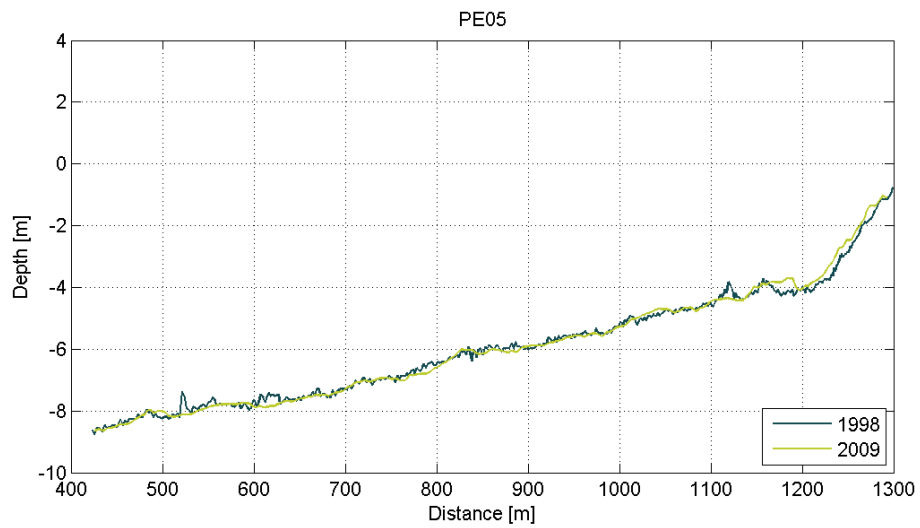
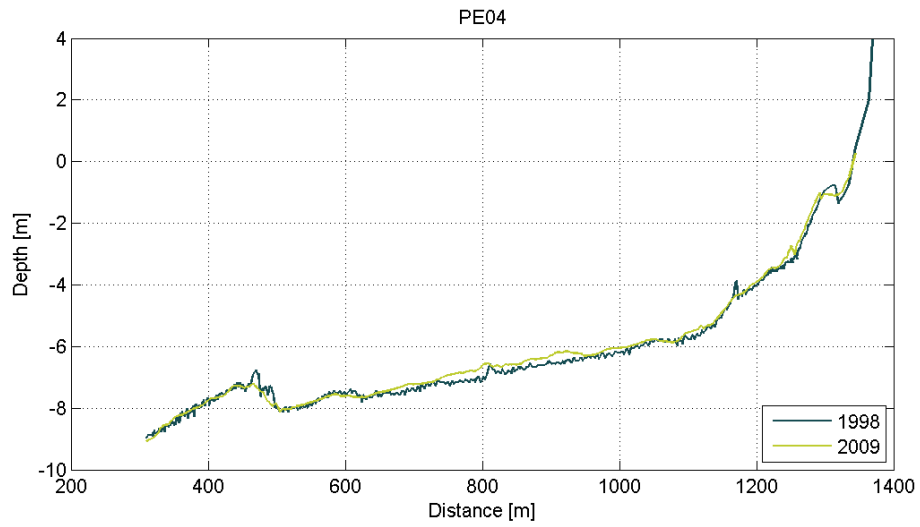
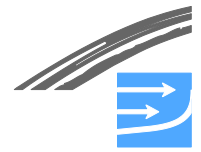



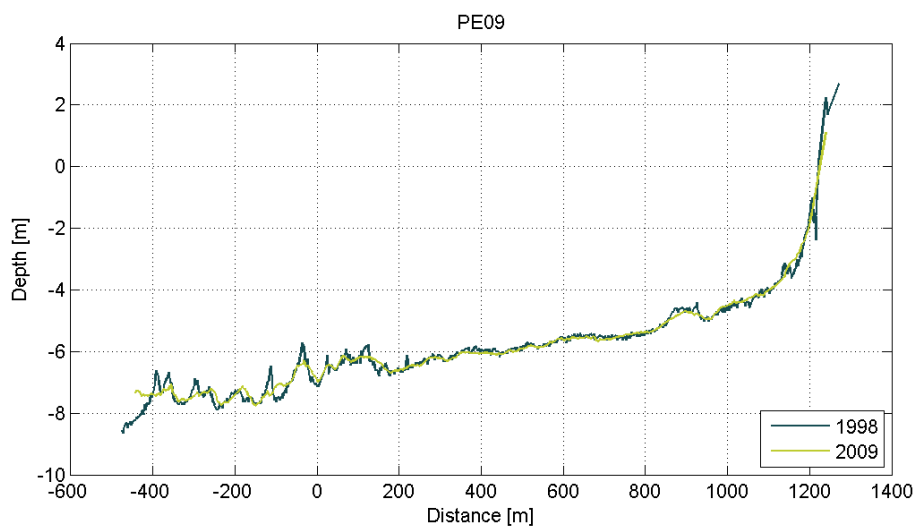
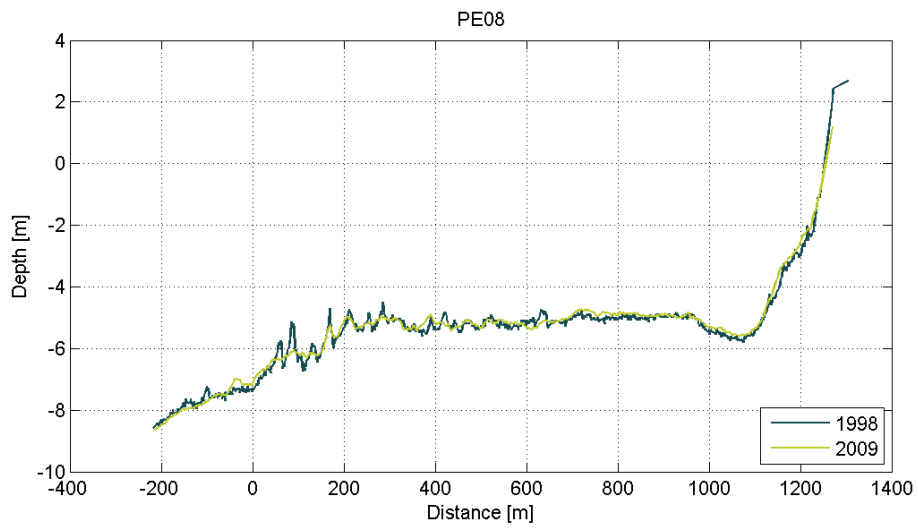
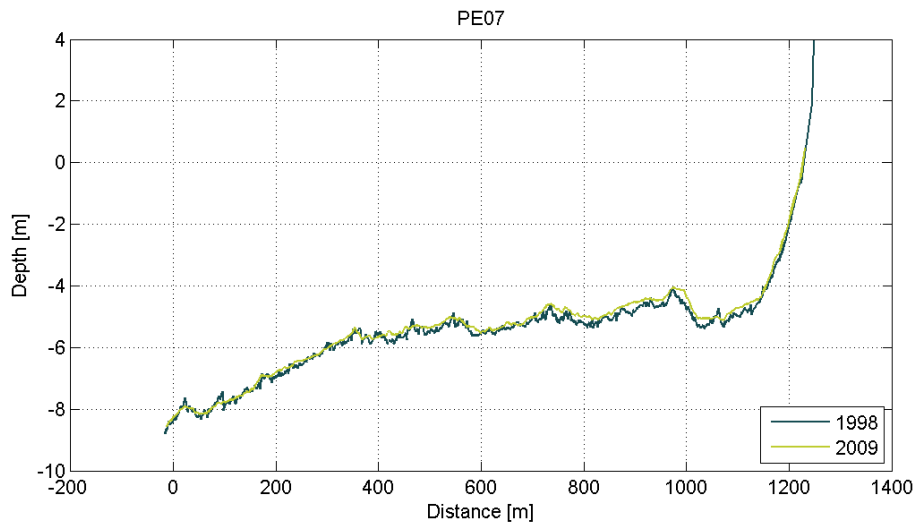

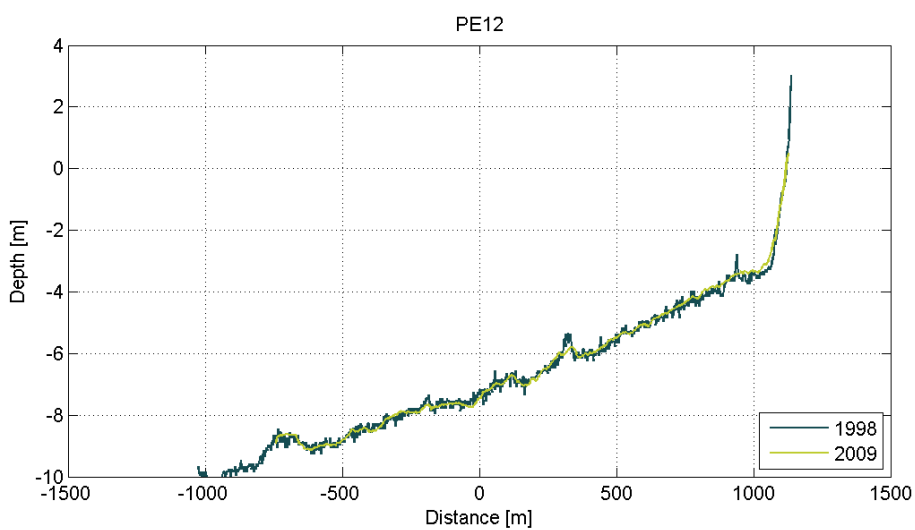
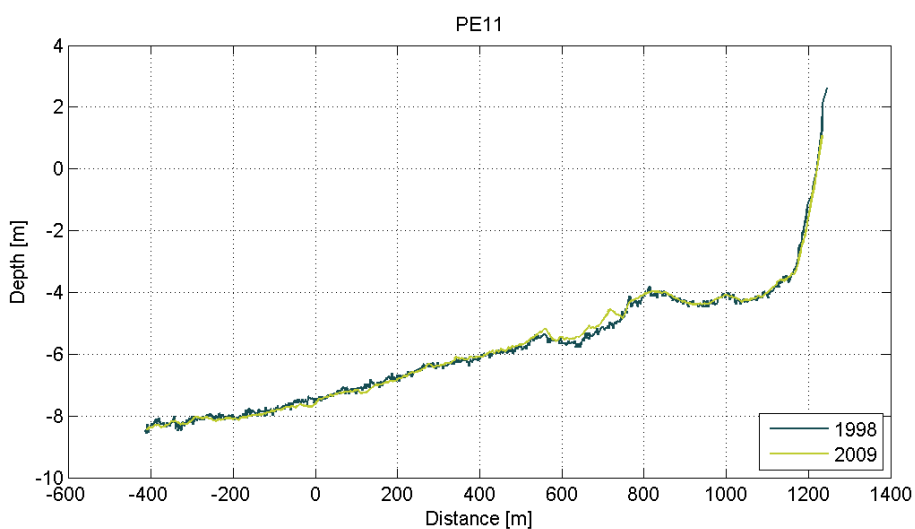
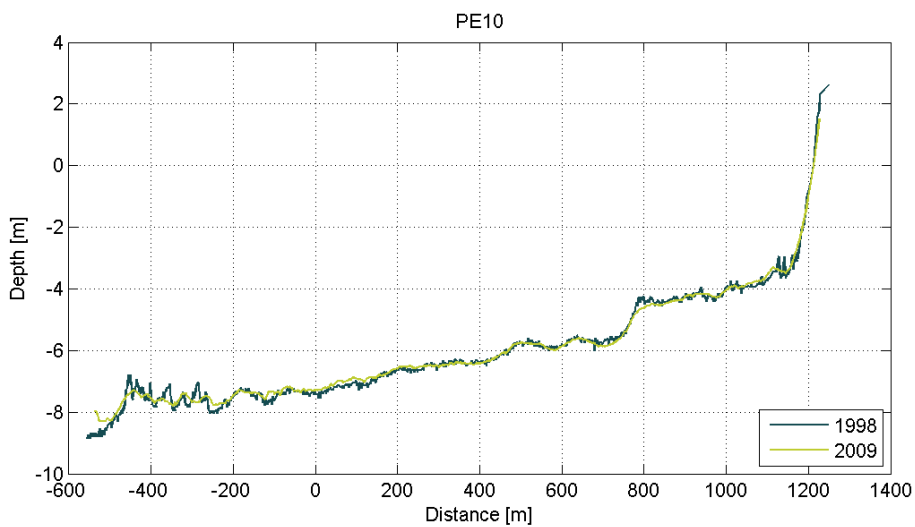

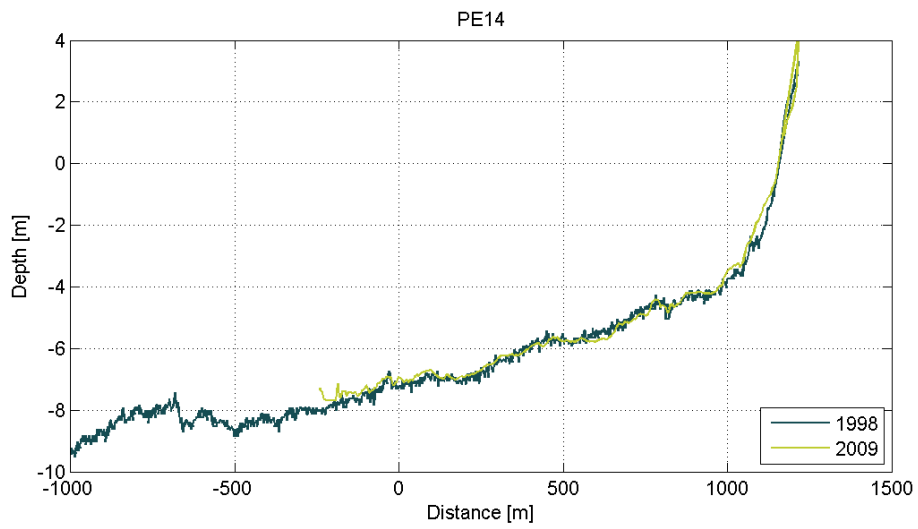
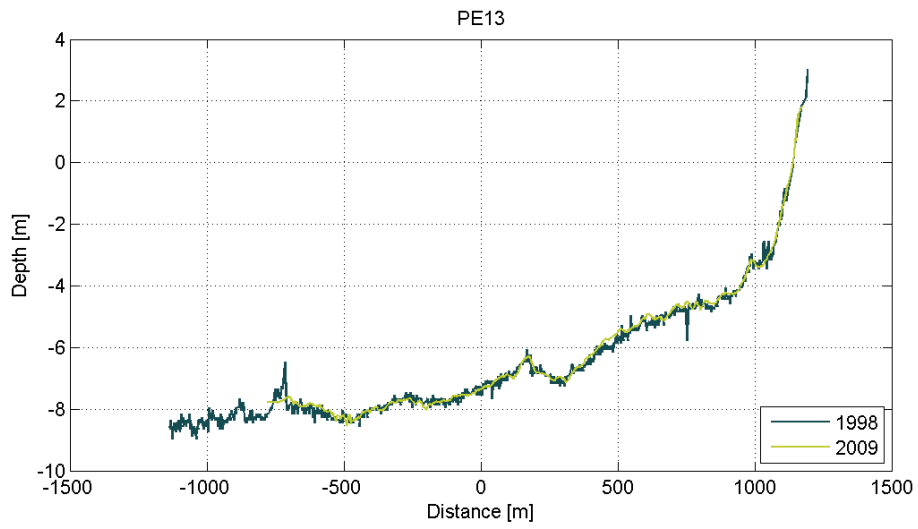



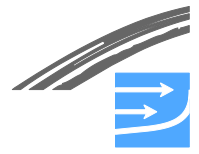

## ***A P P E N D I X G***

### ***Sea Bed Conditions, North Coast of Fehmarn***

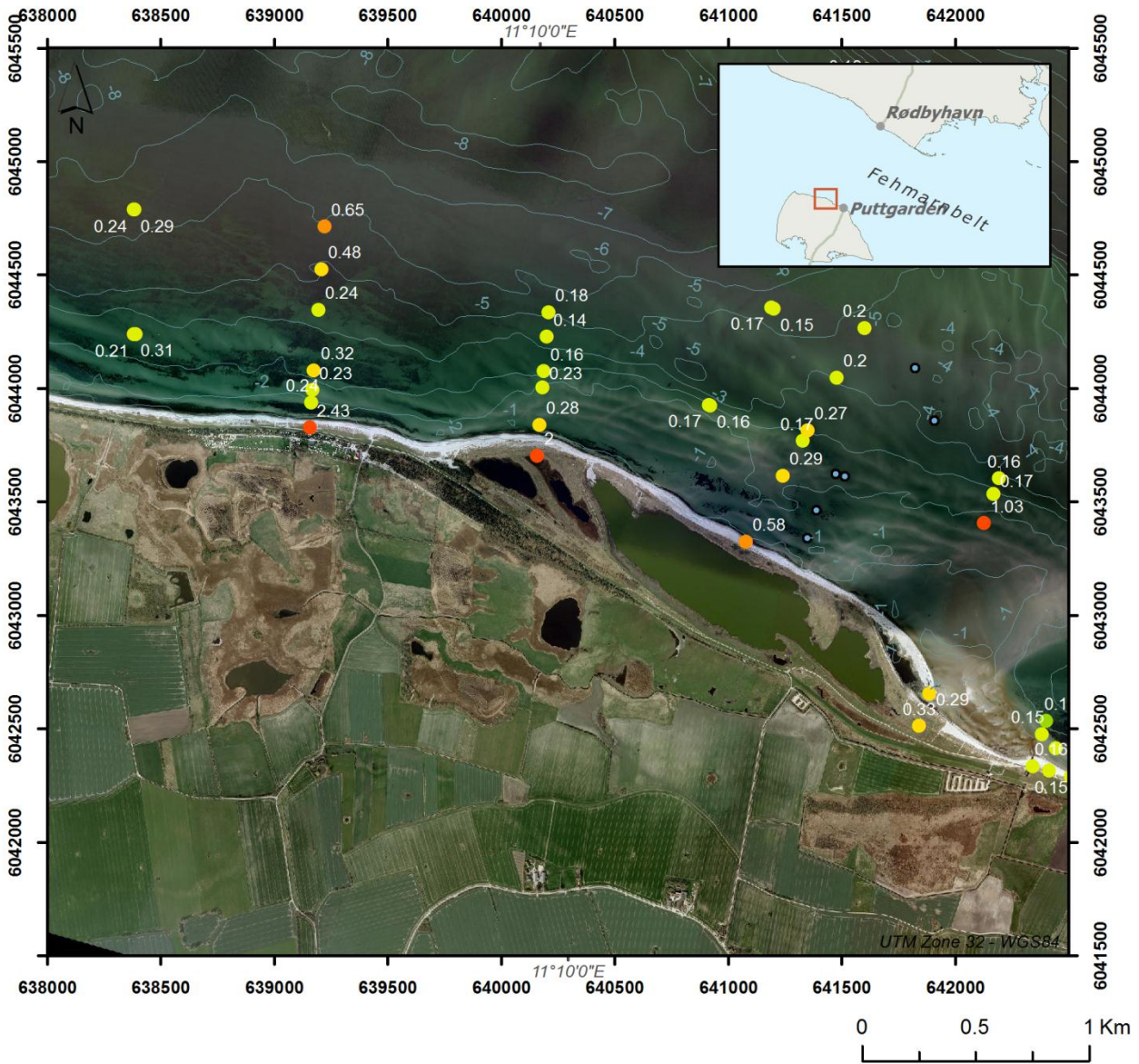

### Seabed samples 1998 d50 (mm)



### Suitable substrate for macroalgae cover(%)

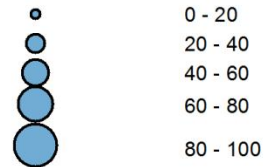

### Seabed samples 2009 d50 (mm)





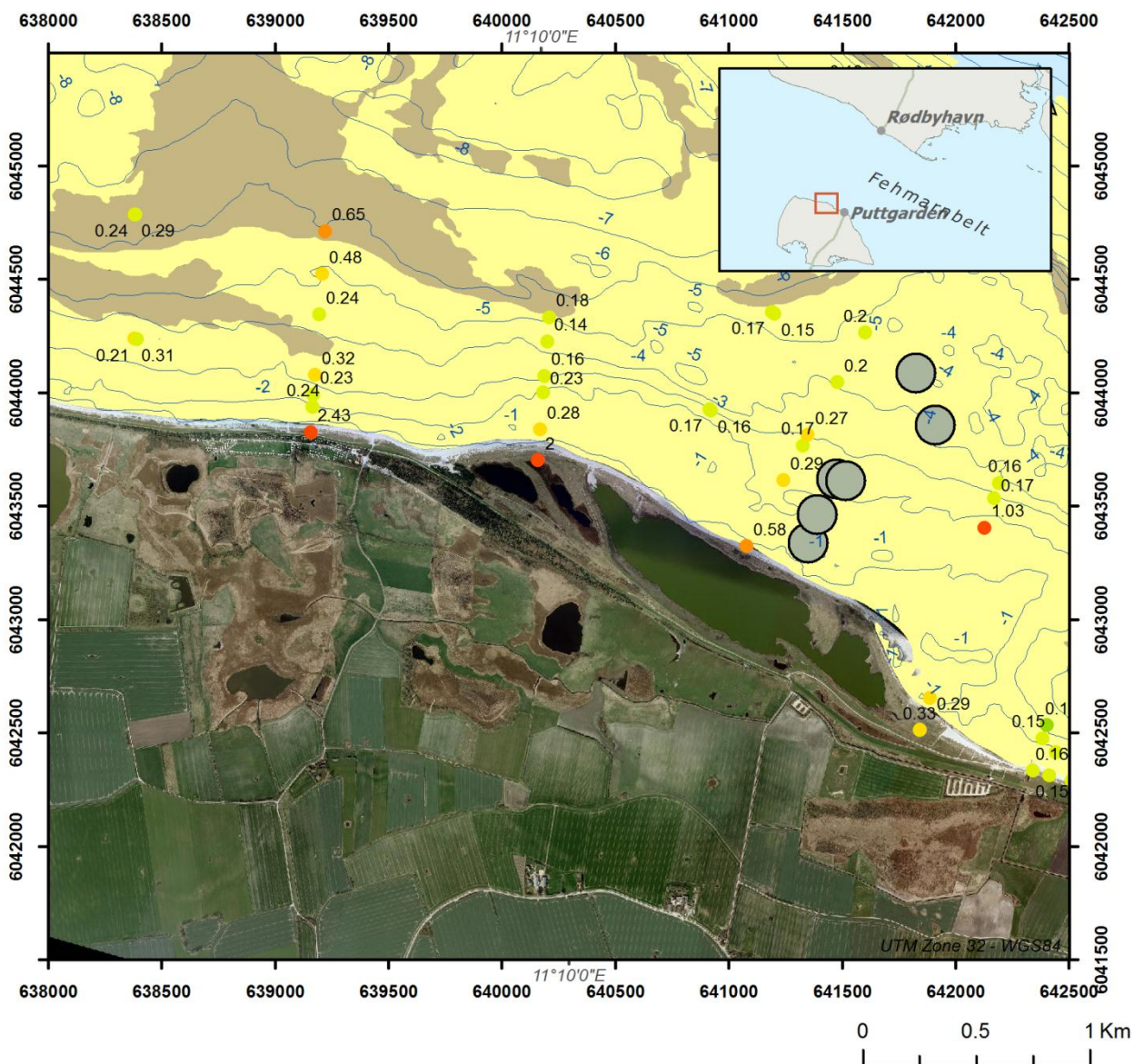

### Seabed samples 1998 d50 (mm)



### Seabed samples 2009 d50 (mm)



### Substrate

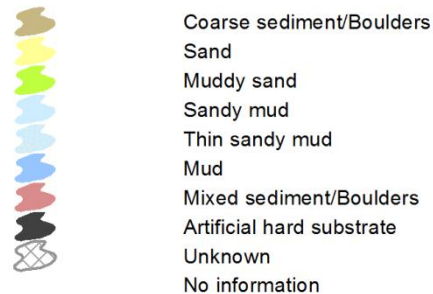

### Sand cover (%)

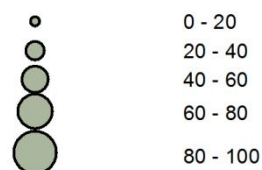



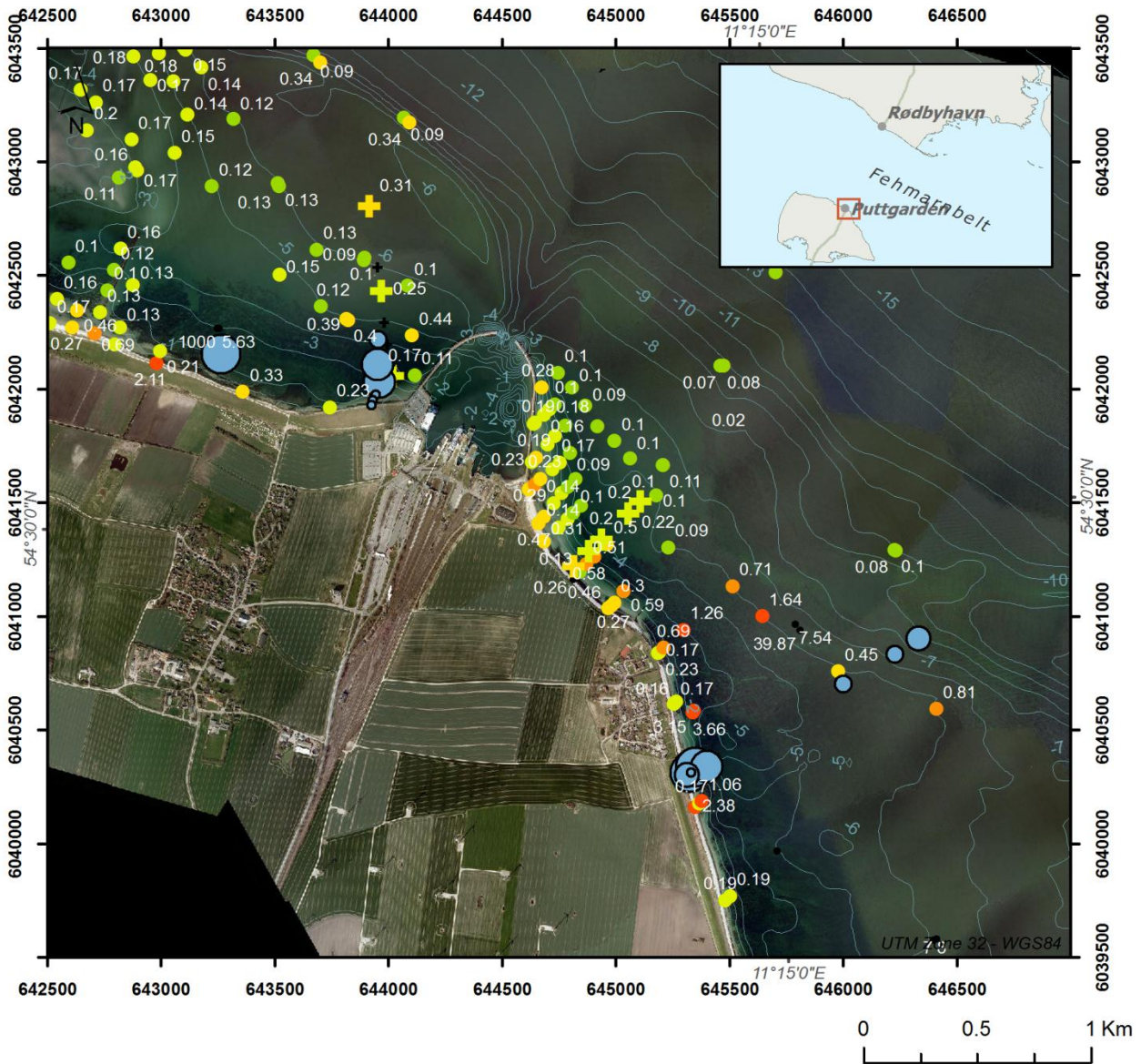

### Seabed samples 1998 d50 (mm)



### Suitable substrate for macroalgae cover(%)

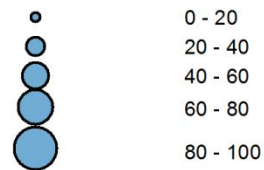

### Seabed samples 2009 d50 (mm)





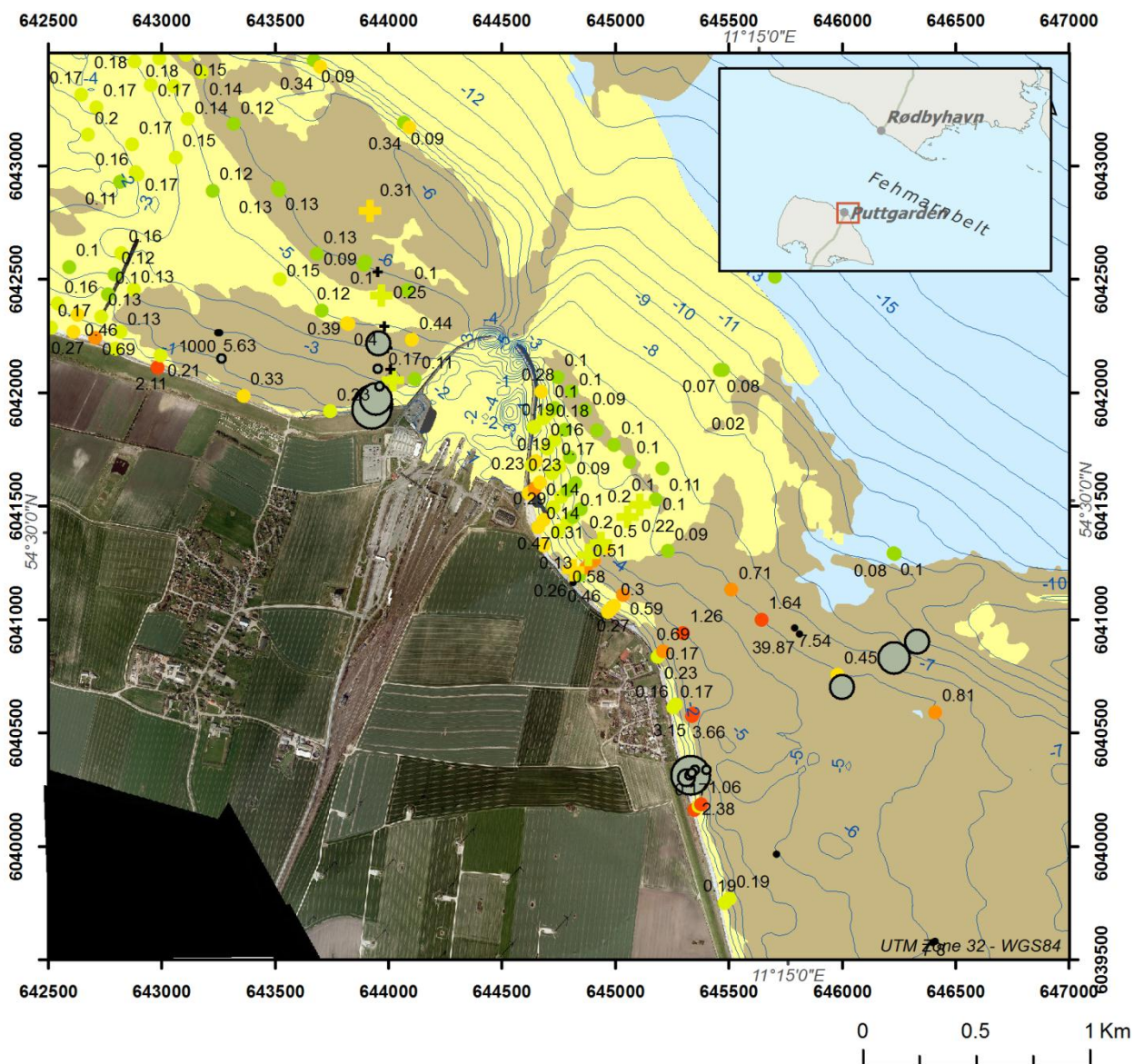

### Seabed samples 1998 d50 (mm)

+	0.0 - 0.03 (Medium Silt and smaller)
+	0.04 - 0.06 (Coarse Silt)
+	0.07 - 0.13 (Very Fine Sand)
+	0.14 - 0.25 (Fine Sand)
+	0.26 - 0.50 (Medium Sand)
+	0.51 - 1.00 (Coarse Sand)
+	1.01 - 4.00 (Very Coarse Sand and larger)
+	d50 N/A

### Seabed samples 2009 d50 (mm)

●	0.0 - 0.03 (Medium Silt and smaller)
●	0.04 - 0.06 (Coarse Silt)
●	0.07 - 0.13 (Very Fine Sand)
●	0.14 - 0.25 (Fine Sand)
●	0.26 - 0.50 (Medium Sand)
●	0.51 - 1.00 (Coarse Sand)
●	1.01 - 4.00 (Very Coarse Sand and larger)
●	d50 N/A

### Substrate

	Coarse sediment/Boulders
	Sand
	Muddy sand
	Sandy mud
	Thin sandy mud
	Mud
	Mixed sediment/Boulders
	Artificial hard substrate
	Unknown
	No information

### Sand cover (%)

	0 - 20
	20 - 40
	40 - 60
	60 - 80
	80 - 100



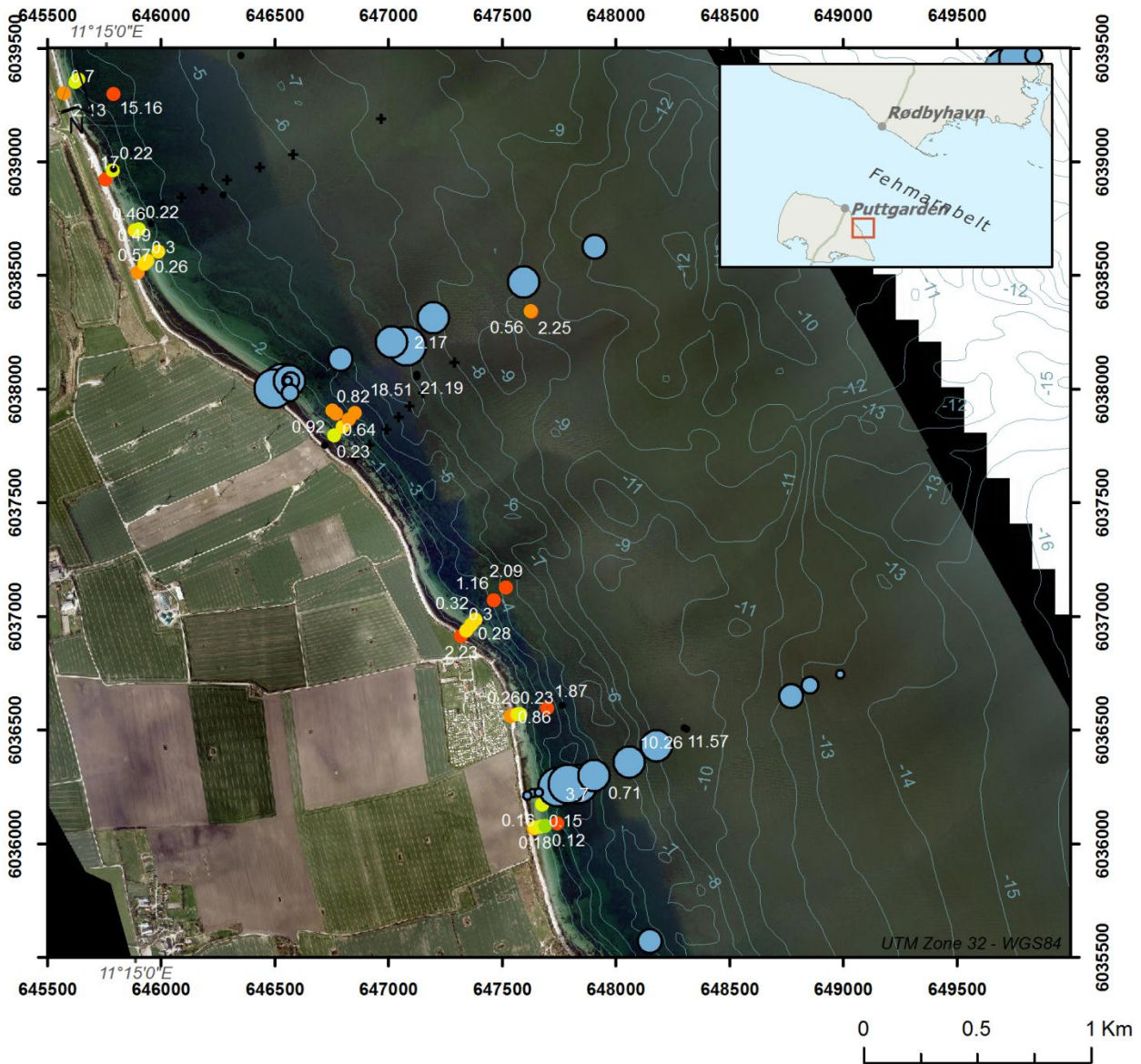
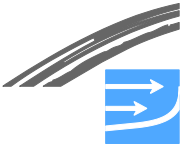

### Seabed samples 1998 d50 (mm)



### Suitable substrate for macroalgae cover(%)

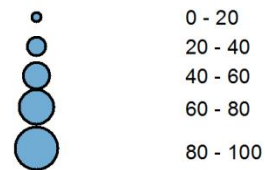

### Seabed samples 2009 d50 (mm)





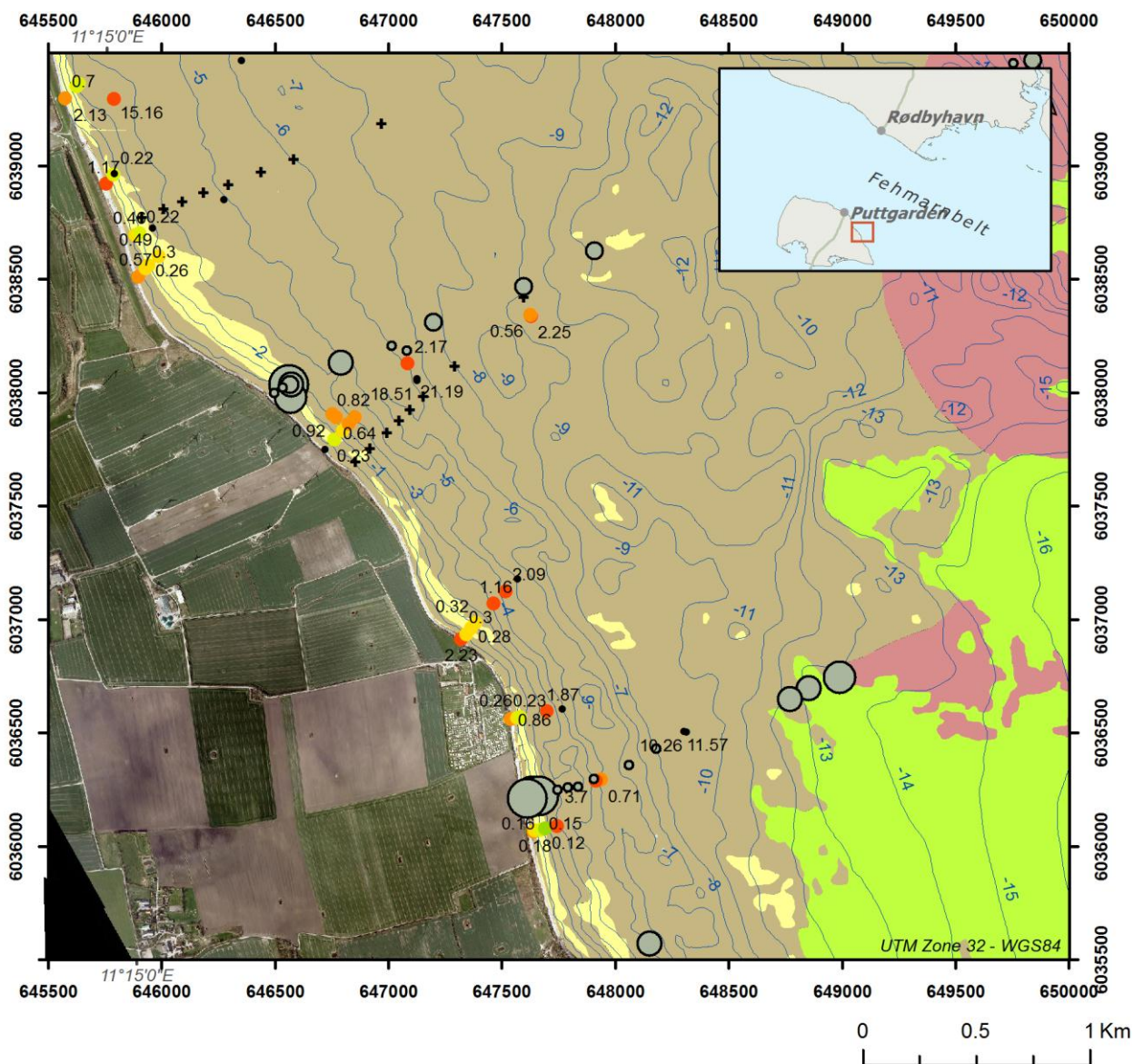

**Seabed samples 1998 d50 (mm)**

- + 0.0 - 0.03 (Medium Silt and smaller)
- + 0.04 - 0.06 (Coarse Silt)
- + 0.07 - 0.13 (Very Fine Sand)
- + 0.14 - 0.25 (Fine Sand)
- + 0.26 - 0.50 (Medium Sand)
- + 0.51 - 1.00 (Coarse Sand)
- + 1.01 - 4.00 (Very Coarse Sand and larger)
- + d50 N/A

**Seabed samples 2009 d50 (mm)**

- 0.0 - 0.03 (Medium Silt and smaller)
- 0.04 - 0.06 (Coarse Silt)
- 0.07 - 0.13 (Very Fine Sand)
- 0.14 - 0.25 (Fine Sand)
- 0.26 - 0.50 (Medium Sand)
- 0.51 - 1.00 (Coarse Sand)
- 1.01 - 4.00 (Very Coarse Sand and larger)
- d50 N/A

**Substrate**

- Coarse sediment/Boulders
- Sand
- Muddy sand
- Sandy mud
- Thin sandy mud
- Mud
- Mixed sediment/Boulders
- Artificial hard substrate
- Unknown
- No information

**Sand cover (%)**

- 0 - 20
- 20 - 40
- 40 - 60
- 60 - 80
- 80 - 100

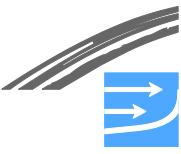

## **A P P E N D I X H**

### ***Distribution of Net Annual Transport in the Coastal profile, North Coast of Fehmarn***

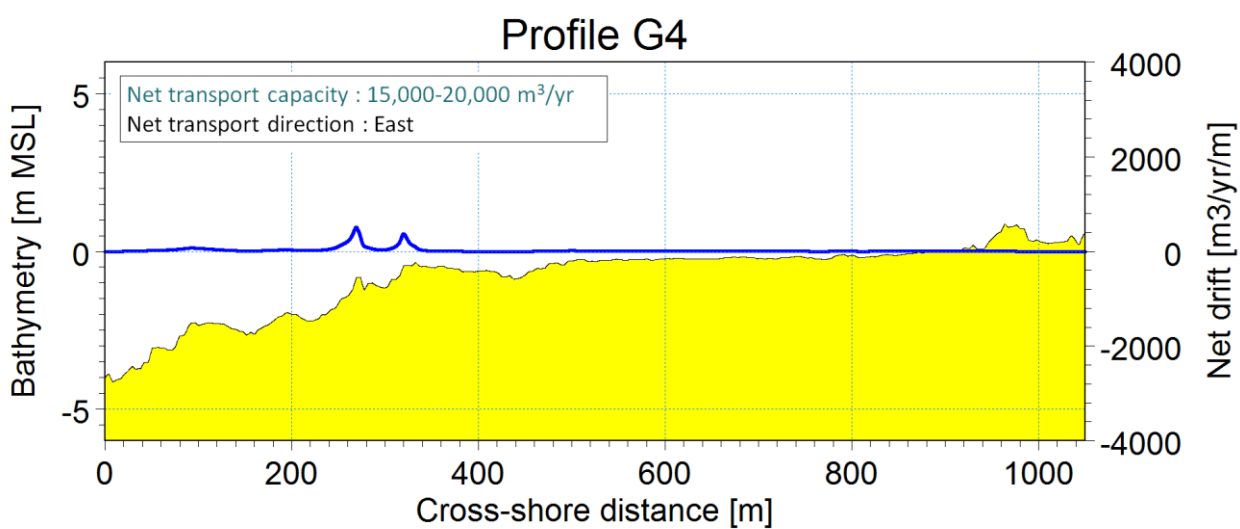
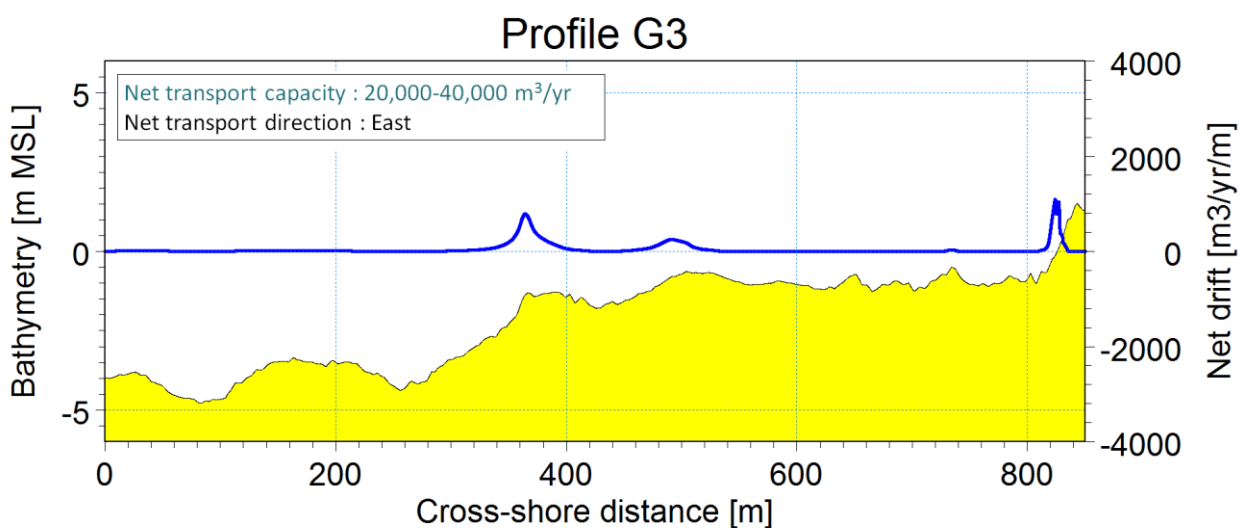
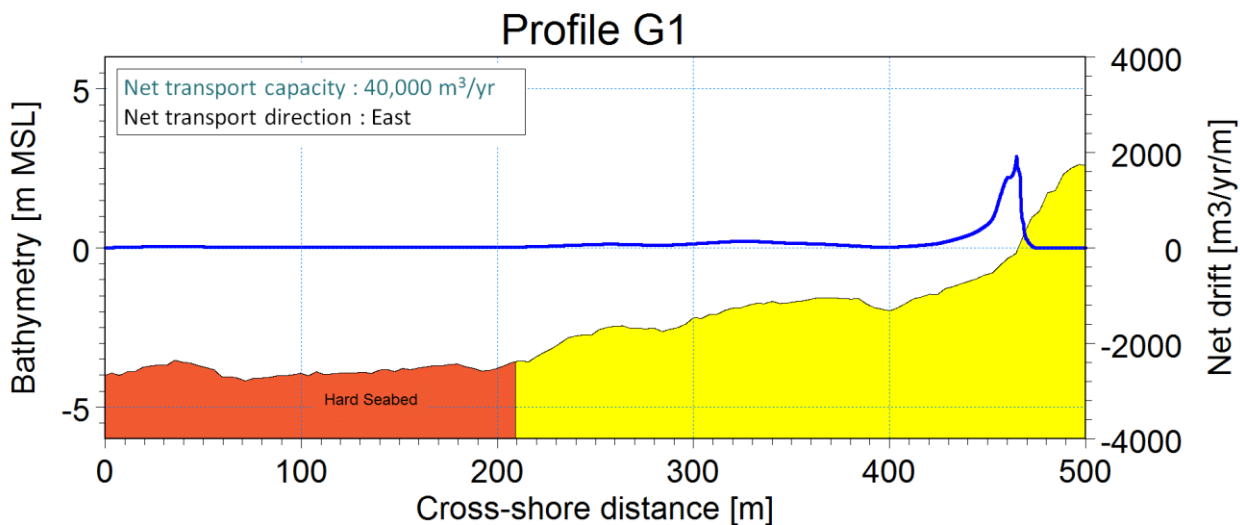



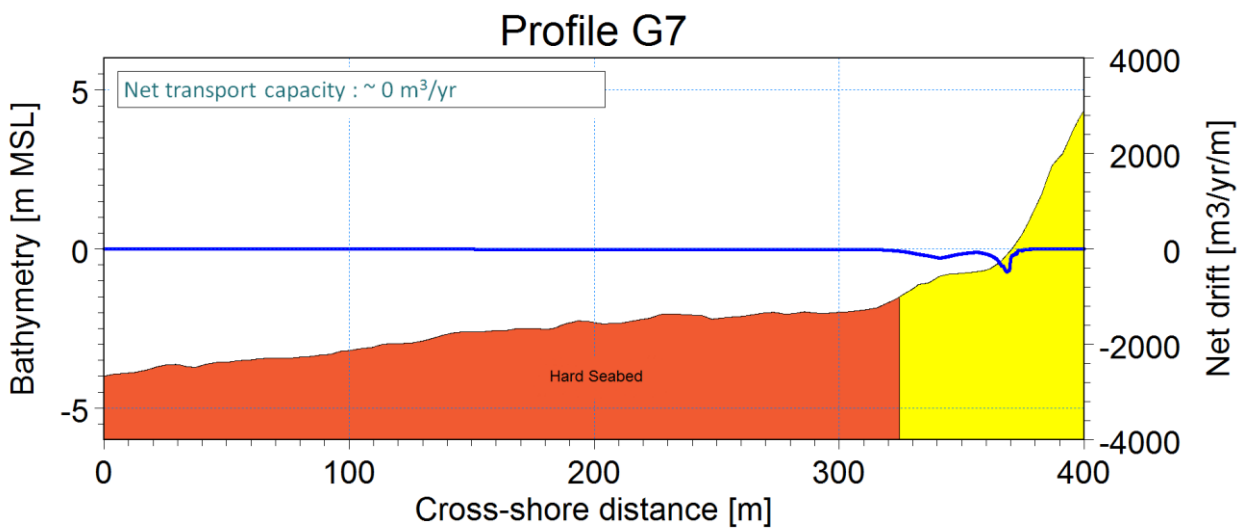
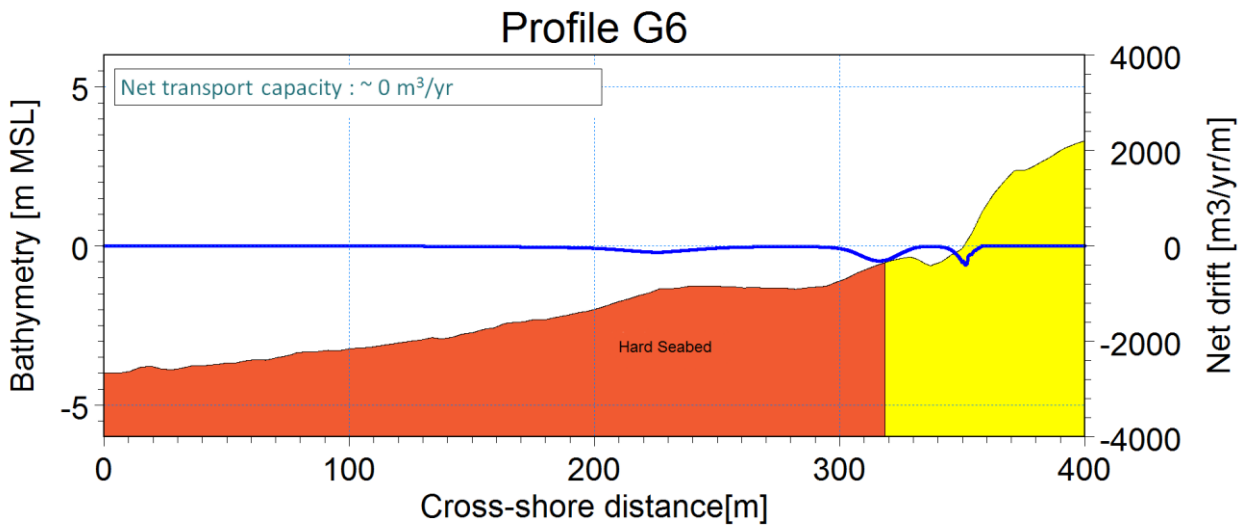
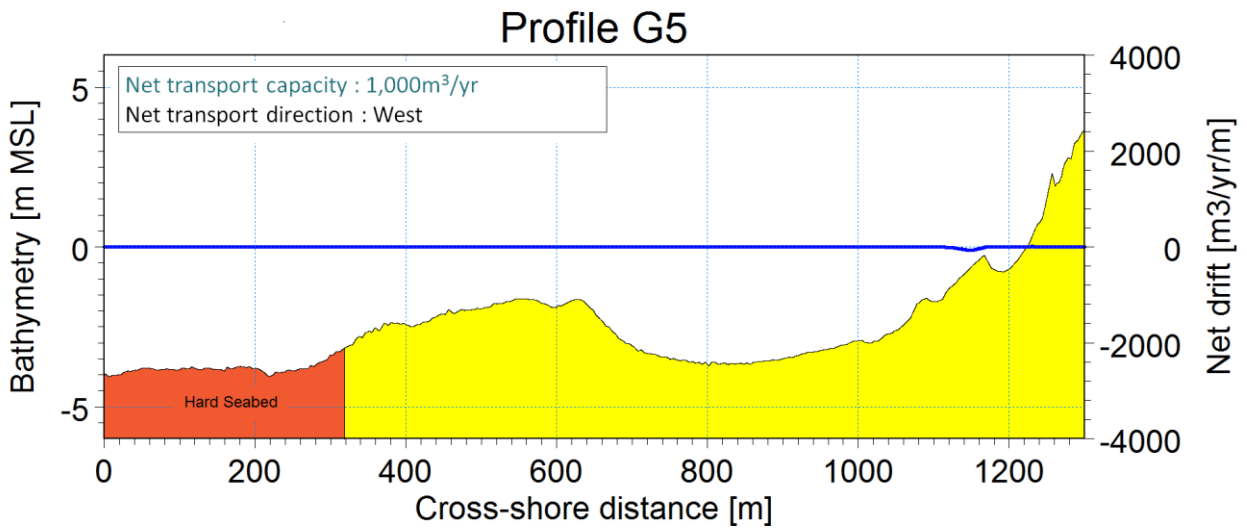

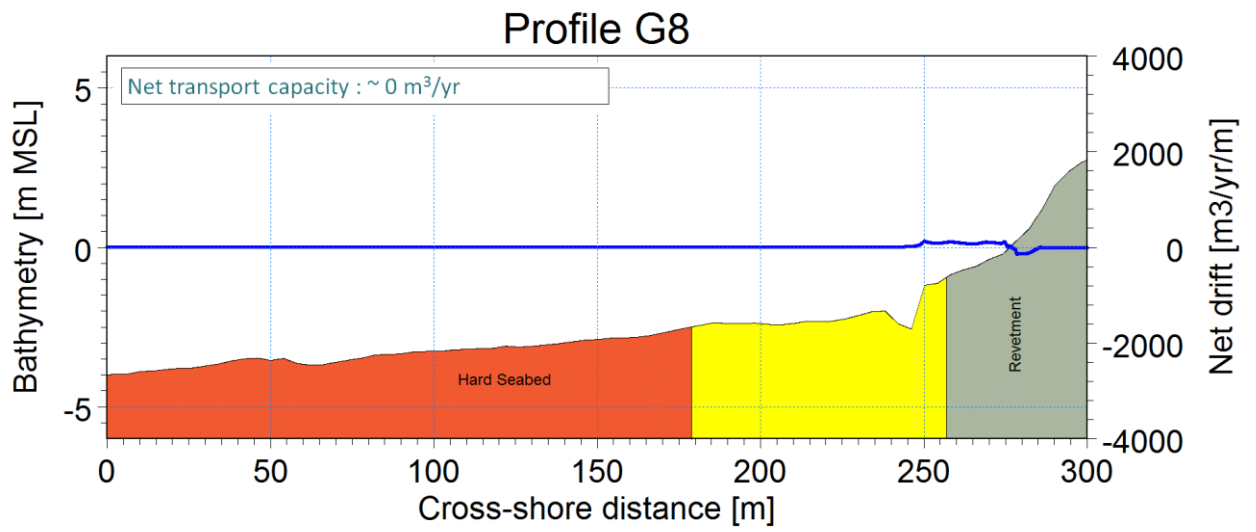
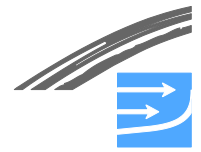



### Profile G9

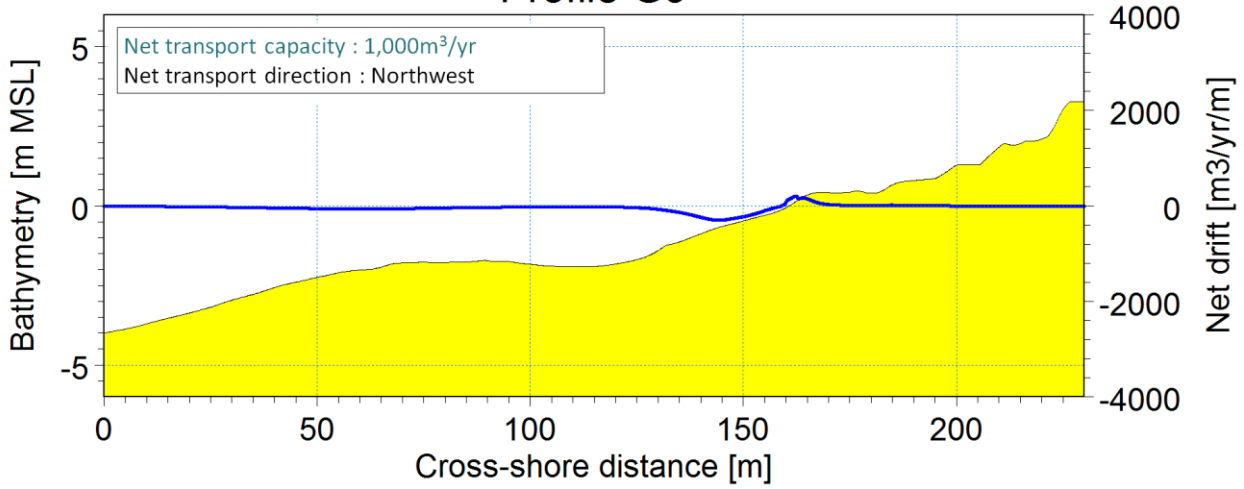

### Profile G10

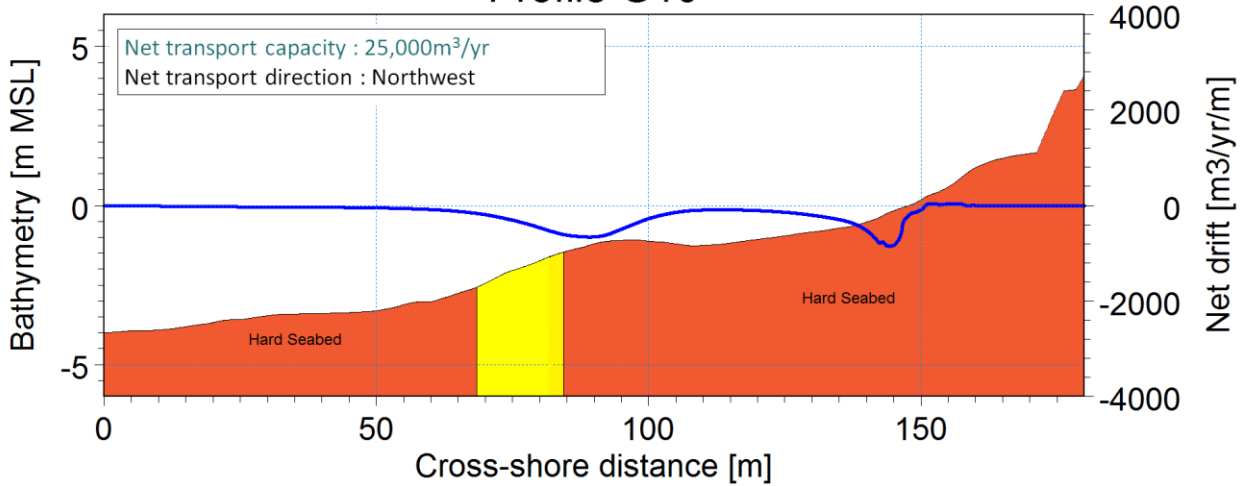

### Profile G11

